# THE 1926 MAKIO OF PROGRESS

OHIO STATE UNIVERSITY

GEN

ALLEN COUNTY PUBLIC LIBRARY
3 1833 00017 9298

THE MAKIO

GENEALOGY
977.102
C720SV
1926

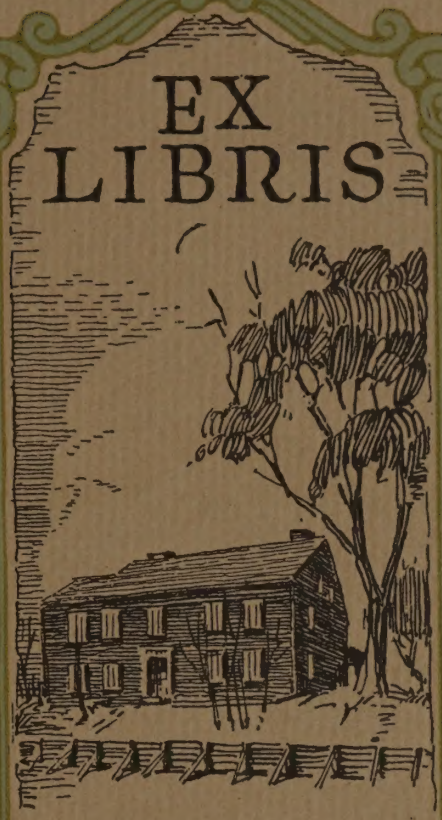

UFUS PUTNAM 1786

ARTHUR ST.CLAIR 1787

COPYRIGHT
1926
FRED E. HULS
Editor-in-Chief
DON C. TURNBULL
Business Manager

WARNER & SIMPSON COMPANY
SUNSHINE SHOP

# THE MAKIO OF 1926

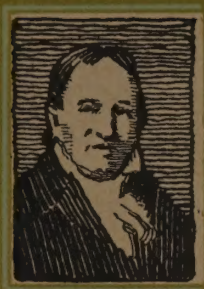

IMON KENTON 1790

ANTHONY WAYNE 1795

ADMINISTRATION

OHIO LIFE

CLASSES

ATHLETICS

ACTIVITIES

ORGANIZATIONS

FEATURES

ORDER OF BOOKS

DWARD TIFFIN 1803

TECUMSEH 1812

# THE 1926 MAKIO
## ~~~OF PROGRESS~~~

PUBLISHED BY THE
JUNIOR CLASS OF THE
OHIO STATE UNIVERSITY
~~~COLUMBUS~~~

NINETEEN TWENTY SIX-VOLUME XLV
~~~

Allen County Public Library
Ft. Wayne, Indiana

WILLIAM OXLEY THOMPSON

To

WILLIAM OXLEY THOMPSON,
WHOSE TWENTY SIX YEARS
OF FAITHFUL SERVICE HAS
MADE OHIO STATE UNIVERSITY
ONE OF THE FOREMOST INSTI
TUTIONS OF LEARNING IN THE
COUNTRY, AND WHO IN THE
DISCHARGE OF THE MOST AR
DUOUS DUTIES, HAS RIGHT
FULLY EARNED THE TITLE
OF "MOST BELOVED MAN,"
THIS, THE FORTY-FIFTH
VOLUME OF THE MAKIO,
~ ~ ~IS DEDICATED.~ ~ ~

# DEDICATION

# VISION

PROGRESS IS
THE LAW OF LIFE, MAN IS NOT
MAN AS YET

—*Browning*

*On The Oval*

*The Administration Building*

*Campbell Hall*

*Mirror Lake and the Hollow*

*A Path Along the Lake*

*Orton Hall*

*The Library*

*University Hall*

*The Logan Elm*

# ADMINISTRATION

UNDER this famous tree Logan, chief of the Mingoes, made one of the most beautiful speeches ever uttered. He was not present when the conference was being held between the governor of Virginia and the tribes and a white man was sent to bring in Chief Logan.

Logan was found seated on a log under the elm. The tears rolled down his cheeks as his thoughts went back to the time when he had been "the white man's friend" and it was then that Chief Logan delivered his historically famous speech.

# Board of Trustees and Administrative Officers

## Board of Trustees

| | |
|---|---|
| LAWRENCE E. LAYBOURNE, Chairman | Springfield |
| EGBERT H. MACK, Vice-Chairman | Sandusky |
| HERBERT S. ATKINSON | Columbus |
| HARRY C. CATON | Coshocton |
| JOHN KAISER | Marietta |
| ALMA WACKER PATERSON | Columbus |
| JULIUS F. STONE | Columbus |

## Administrative Officers

| | |
|---|---|
| GEORGE W. RIGHTMIRE | President |
| WILLIAM OXLEY THOMPSON | President Emeritus |
| CARL E. STEEB | Secretary of Board of Trustees and Business Manager |
| EDITH D. COCKINS | Registrar, University Editor, and Secretary of the University |
| BLAND L. STRADLEY | University Examiner |
| KATHERINE A. VOGEL | Executive Clerk |
| CHARLES A. KUNTZ | Comptroller |
| FLORIS D. HANE | Cashier |
| ELISABETH CONRAD | Dean of Women (1925) |
| JESSICA FOSTER | Acting Dean of Women (1926) |
| FRANCES V. DAVIS | Assistant to the Dean of Women |
| EMMA MCKINLEY PROUT | House Superintendent, Residence Hall |
| EDWARD S. DRAKE | Manager of Ohio Union |
| SOPHIE HARGIS BARKER | Hostess of Pomerene Hall |
| WILLIAM C. MCCRACKEN | Superintendent of Buildings, Grounds, and Chief Engineer |
| RAY M. ROYER | Purchasing Agent |
| FRED E. JONES | Director of Stores and Receiving Department |
| JOSEPH N. BRADFORD | University Architect |

GEORGE W. RIGHTMIRE, '95

*Sixth President of Ohio State University*

"I FEEL that the office of president of the Ohio State University implies grave responsibility and boundless opportunity for public service.

"Under the guiding genius and sympathetic personality of Dr. Thompson over a period of 26 years, and the increasingly generous support of the people of the state, the university has become an institution of the widest influence and usefulness.

"It reaches to the remotest parts of the state and affects in some degree the material and spiritual interests of all its citizens, and as a force in shaping the educational thought and activities of the people it is very potent. At the same time the university is in entirely harmonious co-operation with all other educational institutions and interests of Ohio.

"It will be the purpose of the incoming administration to continue the good work carried on so long and so successfully by Dr. Thompson and in hearty co-operation with faculty and trustees to lift the University steadily to higher standards of effort and accomplishment."

*George W. Rightmire*

# The Deans and the Colleges

| | |
|---|---|
| ALFRED VIVIAN | College of Agriculture |
| WILLIAM E. HENDERSON | College of Arts, Philosophy, and Science |
| JAMES E. HAGERTY | College of Commerce and Journalism |
| HARRY M. SEMANS | College of Dentistry |
| GEORGE F. ARPS | College of Education |
| EMBURY A. HITCHCOCK | College of Engineering |
| JOHN J. ADAMS | College of Law |
| EUGENE F. MCCAMPBELL | College of Medicine |
| CLAIR A. DYE | College of Pharmacy |
| DAVID S. WHITE | College of Veterinary Medicine |
| ELISABETH CONRAD | Women (1925) |
| JESSICA FOSTER | Women (Acting, 1926) |
| WILLIAM MCPHERSON | Graduate School |

## Secretaries of the Colleges

| | |
|---|---|
| TRUE G. WATSON | College of Agriculture |
| S. M. WHINERY | College of Arts, Philosophy, and Science |
| FELIX E. HELD | College of Commerce and Journalism |
| HARVEY V. COTTRELL | College of Dentistry |
| RAYMOND D. BENNETT | College of Education |
| WILLIAM D. TURNBULL | College of Engineering |
| ALONZO H. TUTTLE | College of Law |
| FRANCIS L. LANDACRE | College of Medicine |
| CLARENCE M. BROWN | College of Pharmacy |
| OSCAR V. BRUMLEY | College of Veterinary Medicine |

Hitchcock Adams McCampbell Arps McPherson Dye Semans Hagerty Vivian Henedrson White

# STUDENT GOVERNMENT

# Men's Student Council

## Officers

| | |
|---|---|
| Frederick W. R. Pride | *President* |
| Parker Z. Bloser | *Vice-President* |
| Victor H. Barnes | *Secretary* |
| Albert S. Porter | *Treasurer* |

## Seniors

Victor H. Barnes
Parker Z. Bloser
Myers A. Clark
Victor L. Keys*
Ralph L. Peters
Frederick W. R. Pride
Paul B. Russell

## Juniors

Charles E. Johnston
J. Howard MacKay
Albert S. Porter
Clinton A. Roach
Richard M. Tubbs
Donald C. Turnbull

## Sophomores

George B. Marshall
Frederick J. Milligan
John H. Winters

## Freshmen

Lewis V. Gray

## Graduate

Harmon A. Runnels

* Served Autumn Quarter

Marshall, Turnbull, Gray, Tubbs, Winters
Runnels, Roach, MacKay, Johnston, Milligan, Clark
Keys, Russell, Barnes, Pride, Bloser, Porter

# Women's Student Council

### Officers

ROBERTA H. ABERNETHY - - - *President*
MARTHA SEWARD - - - - *Vice-President*
A. ELIZABETH RASOR - - - - *Secretary*
ALBERTA L. PIERSON - - - *Treasurer*

### Seniors

AGNES M. MARSHALL
GEORGIANNA MOORE
ELEANOR L. MORRILL
MILDRED M. TROTTER

### Juniors

LOUISE J. BURNHAM
MARY G. EVANS
CATHERINE C. HAMILTON
RUTH LLOYD*
AMY F. OWENS

### Sophomores

MARY R. BRIGHT
RUTH COLLICOTT
LOIS E. COTTRELL
BETTY L. MCCORD*
LILLIAN D. RUSSELL*
E. HOPE WENTWORTH

### Freshmen

AGNES L. CHERRY
ELIZABETH W. LANDACRE
JOSEPHINE A. LIND
DOLORES C. LONG*
ELLEN R. NORTH

*Served Autumn Quarter

Misses Hamilton, Evans, North, Lind, Long, Landacre
Misses Trotter, Owens, Collicott, Wentworth, Burnham, Bright, Morrill
Misses Moore, Rasor, Abernethy, Pierson, Seward, Marshall

# Boost Ohio

## Officers

| | |
|---|---|
| Samuel N. Summer | *President* |
| George M. Trautman | *Chairman* |
| Thomas B. Sprague | *Secretary* |
| Thomas W. Brannan | *Assistant Secretary* |
| Merle M. Harrod | *Assistant Secretary* |
| Jeremiah C. Montgomery | *Assistant Secretary* |
| Allan R. Rankin | *Treasurer* |

## Members

| | |
|---|---|
| Ralph E. Blaney | Agricultural Student |
| Roy M. Durr | All-Ag Council |
| J. Lewis Morrill | Alumni Association |
| William P. Hunt | Bucket and Dipper |
| John B. Heiser | Commerce Council |
| August J. Breitenstein | Engineers Council |
| Robert Meiklejohn | Faculty |
| Paul B. Russell | Inter-fraternity Council |
| Joseph M. Ripley | Lantern |
| Fred E. Huls | Makio |
| Clifton D. Dush | Men's Glee Club |
| Thompson S. Crockett | Military |
| Charles L. Terrel | Ohio State Engineer |
| Ralph L. Peters | Ohio Union |
| John F. Beese | Scarlet Mask |
| William S. Cunningham | Sphinx |
| Donald W. Hornbeck | Strollers |
| Frederick W. R. Pride | Student Council |
| John G. Price, Jr. | Sun Dial |
| George P. Guthrie | Varsity "O" |
| Joseph A. Park | Y. M. C. A. |
| James E. Pollard | Publicity |
| Henry D. Taylor | Alumni Recorder |
| Roger W. Tracy | Cheer Leader |

Stokley, Downs, Peters, Trautman, Siegel, Taylor, Morrill, Sprague, Riggs
Ripley, Tracy, Huls, Russell, Cunningham
Park, Dush, Hornbeck, Nichols, Price, Pride, Keys, Meiklejohn, Pollard, Bohm, Beese, Merrick, Breitenstein

# Women's Ohio

## Officers

| | |
|---|---|
| VIRGINIA L. BROCK | President |
| MARJORIE K. SNIVELY | Secretary |
| EDNA R. PARKER | Treasurer |

## Members

| | |
|---|---|
| MARIE C. GRIEME | Representative-at-Large |
| GRACE L. FISHBAUGH | Browning |
| HELEN E. BARNETT | Girls' Glee Club |
| DORIS E. VANDENBARK | Home Economics Club |
| EDNA R. PARKER | Lantern |
| HELEN C. DEEDS | Mack Hall |
| CONSTANCE J. WHITE | Mortar Board |
| FRANCES E. JONES | Oxley Hall |
| MARY E. THOMSON | Panhellenic Council |
| MARTHA A. ALDERMAN | Phi Upsilon Omicron |
| GLADYS E. SCOTT | St. Hilda's Hall |
| GEORGIANA MOORE | Sigma Delta Phi |
| BETTY M. MILLER | Strollers |
| E. LUCILLE KEEP | Theta Sigma Phi |
| JEANETTE C. OLNHAUSEN | Women's Athletic Association |
| A. ELIZABETH RASOR | Women's Student Council |
| NAN NEWTON | Y. W. C. A. |

Misses Grieme, Thomson, White, Miller, Worrell, Jones, Keep
Misses Deeds, Vandenbark, Alderman, Brock, Parker, Scott, Olnhausen, Barnett

# Ohio Union Board of Overseers

## Officers

RALPH L. PETERS - - - - - *President*
OSCAR L. THOMAS - - - - *Vice-President*
EDWARD S. DRAKE - - - - *Manager*

## Members

PARKER Z. BLOSER
EDWARD S. DRAKE
CLARENCE D. LAYLIN
RICHARD C. MADDOCK
RALPH L. PETERS
DAVID N. POSTLEWAITE
CARL E. STEEB
OSCAR L. THOMAS

Postlewaite, Laylin, Drake, Steeb
Maddock, Peters, Bloser

# Pomerene Board of Control

## Officers

LYDIA CLARK - - - - - - *President*
IMOGENE H. ATCHESON - - - - *Vice-President*
ANN T. LINDENBERG - - - - - *Secretary*

## Members

IMOGENE H. ATCHESON
LYDIA CLARK
JUNE FINDLEY
JESSICA FOSTER
MRS. HAROLD M. GARDNER
ELIZABETH W. LANDACRE
MRS. ROBERT G. PATERSON
RUTH E. SEMANS
DOROTHY E. THOMAS
ELIZABETH L. WALKER

## Members

(1925)

ELISABETH CONRAD
LYDIA CLARK
MRS. ROBERT G. PATERSON
MRS. HAROLD M. GARDNER
MILDRED L. HILLYER
H. MARGUERITE LINTNER
BETTY M. MILLER
ANN T. LINDENBERG

Misses Lintner, Lindenberg, Miller, Hillyer
Miss Foster, Mrs. Gardner, Miss Clark, Miss Findley

# All Ag. Council

## OFFICERS

| | |
|---|---|
| DONALD B. LEITH | *President* |
| BENJAMIN L. RICHARDSON | *Vice-President* |
| DORIS E. VANDENBARK | *Secretary* |
| ROY M. DURR | *Treasurer* |

## Members

### Officers

| | |
|---|---|
| DORIS E. VANDENBARK | |
| BENJAMIN L. RICHARDSON | Grange |
| MARY L. WILLISON | |
| MARGARET E. STRATFORD | Home Economics Club |
| ROY M. DURR | Agricultural Student |
| PERRY E. SNIDER | American Society of Agricultural Engineers |
| CHARLES R. DIFFERT | Horticultural Society |
| HARLEY C. RENOLLET | Progressive Dairy Club |
| DONALD B. LEITH | Saddle and Sirloin |
| WILLIAM S. MILNER | Townshend Agricultural Education Society |

Milner, Differt, Miss Stratford, Richardson, Renollet
Durr, Leith, Miss Willison, Vivian, Miss Vandenbark, Watson

# Engineers' Council

## Officers

| | |
|---|---|
| ARTHUR V. MCNAMER | *President* |
| GEORGE R. SYLVESTER | *Vice-President* |
| ALVIN M. MOCK | *Secretary* |

## Honorary Member

EMBURY A. HITCHCOCK

## Members

| | |
|---|---|
| FRANKLIN G. SCOTT | |
| CLARENCE R. DOLE | Architects |
| GEORGE R. SYLVESTER | |
| DRURY D. TURNER | Ceramic |
| WILLARD H. DEBRUIN | |
| PIERCE T. ROBSON | Chemical |
| JAMES ANDERSON | |
| ALVIN M. MOCK | Civil |
| ARTHUR V. MCNAMER | |
| PAUL E. CROUCH | Electrical |
| RAYMOND T. DEWITT | |
| KENNETH BOGER | Mechanical |
| HARRY S. REAM | |
| EDWARD C. SAWYER | Metallurgical |
| AUGUST J. BREITENSTEIN | |
| JOHN W. MERCER | Mining |
| RAYMOND E. BIRCH | Ohio State Engineer |

Mercer, Birch, DeWitt, Dole, Robson, deBruin, Sawyer, Crouch
Breitenstein, Anderson, Sylvester, Hitchcock, McNamer, Mock, Ream

# Commerce Council

## Officers

| | |
|---|---|
| JOHN B. HEISER | *President* |
| LLYLE E. BLAND | *Vice-President* |
| PEARL E. KILLION | *Secretary-Treasurer* |

## Members

| | |
|---|---|
| CARRELL B. ALLMAN | Alpha Kappa Psi |
| LLYLE E. BLAND | Beta Gamma Sigma |
| ROBERT R. CUNNINGHAM | Accounting Club |
| JOHN B. HEISER | Delta Sigma Pi |
| EDNA B. DIAMOND | Gamma Epsilon Pi |
| PEARL E. KILLION | Industrial Management Club |
| ROBERT E. SPROWL | Transportation Club |
| PAUL M. STEINER | Insurance Club |
| G. MARVIN WRIGHT | Banking Club |
| HAROLD H. MAYNARD | |
| JAMES E. HAGERTY | Faculty |
| FELIX E. HELD | |

The Commerce Council was organized in 1922 for the purpose of promoting the interests of the students in the College of Commerce, through the promotion of professional clubs, affiliations with professional and business men, and a closer contact between the students and the faculty.

It has promoted such activities as the annual Business Men-Students Banquets, the Ohio State Day at the Union, Commerce Smokers, Commerce Dances, and the publication of The Ohio Commerce.

Cunningham, Sprowl, Bland, Heiser, Allman, Killion, Wright

*Fort Frye*

# OHIO LIFE

FORT FRYE was one of the earliest settlements in Ohio, being built along the Muskingum a few miles from Marietta, shortly after the city was founded. In the early days it consisted of a three cornered stockade, surrounded by a high wooden palisade, and with the river on one side a line of defense was formed against the Indians. The settlers lived in the fort while they were making their clearings, and at night the gates were closed and the fort was closely guarded against Indian attacks.

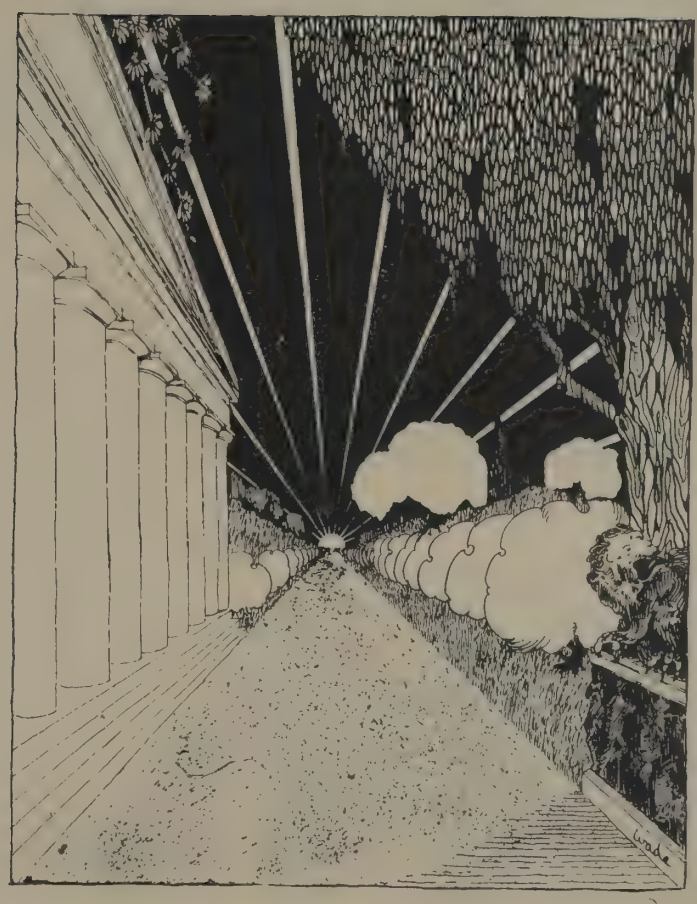

TRADITIONS

# 1925 Commencement

PARENTS LUNCHEON

DOWN THE LONG WALK

GRADUATES

INTO THE GYM

TANTALIZING, faint but clear, imperative, was the call of three bugles summoning the seniors to the work of the world. They listened with heads lifted and in their hearts answered: "The call to the highest things is the call to which we are most ready to respond."

Commencement week with its rites and associations and festivities takes its place in the front rank of the long line of traditions that link us to Ohio State. It is a paradoxical time, at once releasing us from the bonds of our Alma Mater, yet binding us to her forever. It is a tradition that may vary a little in detail, but fundamentally its character and sentiment are unchanging.

The seniors of 1925 introduced a few minor innovations in the time-honored exercises of commencement, yet left intact the spirit of that eventful week. Hitherto the senior prom had been an event of May, but last year it was given to the graduating class by the University as the initial function of Commencement Week. For the first time, too, the seniors were invited to the alumni "Sunset Supper", where, as the "baby class" they were feted and honored as befits a class that is feeling newly complacent over its pending achievement of graduation.

In the quiet of a Sunday in June, twelve hundred students clad in the classic cap and gown fell into the traditional line of their predecessors and marched from the Library down the Long Walk to the Armory. There the Baccalaureate services were held.

Another of the innovations introduced by this class was the change in the site of the

# 1925 Commencement

RECEIVING THE DEGREES

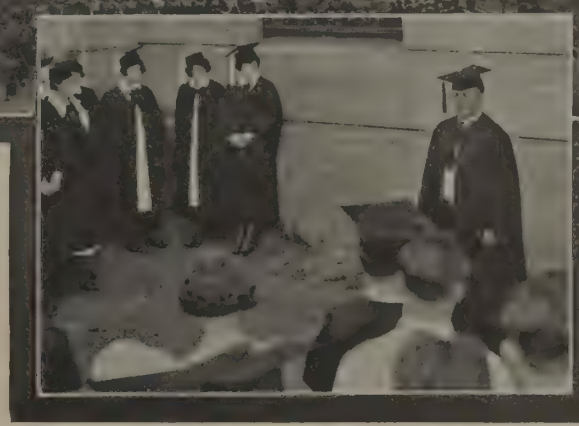

IVY PLANTING

ivy-planting ceremony, which took place at the Commerce building instead of the Ohio Union, as had previously been the custom. For the first time in many years President Thompson attended Class Day exercises, and there Prexy was made an honorary member of the Class of '25. At this time, too, he personally accepted the memorial presented to him by this class and the ones immediately preceding and following it.

The zenith of all these festivities came on Commencement Day, when the twelve hundred and forty graduates received their diplomas, the meed of faithful work, the symbol of a full-rounded and a complete personality.

"They are over the threshold of their education; they have done well if they are now ready to begin to learn what life has to teach."

The Class of 1925 had as its officers Seth W. Harter, president; Dorothy I. Failer, vice president; Harold C. Eckert, secretary and Edward S. Griffiths, treasurer.

C. Emory Glander was class orator; Mary Collicott, historian; Anthony R. Fiorette, memorial orator; Mary E. Whiteford, ivy orator; Albert E. Segal, prophet and Carter C. Kissell, poet.

The committee chairmen were: Henry B. Lacey, social committee; Anthony R. Fiorette, ring committee; Albert E. Segal, invitation committee; Roy R. Sulzbach, cap and gown committee; and Lynn V. Hall, senior memorial committee.

SENIOR CLASS BREAKFAST

CLASS OFFICERS

PREXY SPEAKS

CEREMONIES AROUND THE SUN DIAL

MARCHING TOWARD THE HOLLOW

# Link Day

FOR the senior man it is the culmination of three years of active college life and all that the term symbolizes — academic accomplishments, leadership, associations, and the knowledge that one has given the best he had to offer to his Alma Mater.

The second Wednesday in May is set aside on the campus calendar for Link Day, when these representative men are chosen for membership in Sphinx, men's senior honorary society.

The public ceremony is enacted on the steps of University Hall. At this time the retiring Sphinx men descend three times into the crowd to make their selections, the audience feeling a tremor of suspense and excitement all the while.

After President Thompson has congratulated the honored ones who have been granted membership, they gather around the Sun Dial and there they are linked together in the never-ending chain. In double file they march to the spring, and there a congratulatory round table is held among the Sphinx-elect. The ceremony is consummated by a formal initiation and banquet.

Those elected in 1925 were Lester H. Bohm, Harold B. Cunningham, William S. Cunningham, Benton A. Dempsey, George P. Guthrie, Donald F. McMurchy, John H. Nichols, Ralph L. Peters, John G. Price, Jr., Frederick W. R. Pride, Joseph M. Ripley, A. Ward Ross, Ralph E. Seiffer, Melville J. Shaw and Oscar L. Thomas.

OLD AND NEW MEMBERS

# Mortar Board

THE consummate tribute to three years of high scholarship, leadership, and praiseworthy individuality is the election, each year, of ten junior girls to Mortar Board, women's senior honorary society.

On the Monday morning before final examinations in the spring quarter, the junior women who have been elected appear on the campus dressed in white and wearing the emblem of their new honorary affiliation, the black mortar board. At six o'clock on Commencement morning their black and white shadows are reflected in the clearness of Mirror Lake, and the chosen ten are fully initiated into the society by the side of the historic old spring.

The organization was founded as a secret one in 1914 and a year later was duly approved by the faculty as a senior honorary. In 1918 representatives from several colleges met in Syracuse, New York, and with the name, the pin, and a part of the constitution of Ohio State's Mortar Board as a basis, established a national organization of the same name.

The girls chosen last spring were Roberta H. Abernethy, Virginia L. Brock, Sara V. Gorrell, Dorothy Hague, Virginia Hague, Agnes M. Marshall, Elizabeth P. Roberts, Jennette Stein, Mildred M. Trotter and Constance J. White.

MRS. THOMPSON INITIATED

AROUND THE LAKE

CEREMONIES IN THE HOLLOW

OLD AND NEW MEMBERS

THE SIGN OF ELECTION

LOOKING AT THE MOON

HITTING THE LAKE

# Dip Day

IT may seem at times to rebellious freshmen, who associate the name of Bucket and Dipper with compulsory dips in the cool, muddy depths of Mirror Lake, that that organization was expressly created for their discomfiture. But in reality its four founders of the class of 1908 organized the society to provide recognition for the meritorious work and character of certain sophomore men, whose duty gradually evolved into instilling in the first year men the spirit of the University and a respect for campus traditions.

The election takes place on the first Wednesday in May. The prelude to the formal initiation is a humorous one. Clad in ludicrous costumes and performing even more ludicrous stunts, the initiates entertain a highly amused campus from four in the afternoon until seven, when they are unceremoniously dipped in the lake. Following this is the formal initiation.

The fifteen men chosen annually from the sophomore class are selected on the basis of past and potential accomplishments in activities, their academic record, and their representativeness.

Those so honored last year were Fred E. Huls, William P. Hunt, Lawrence P. Irwin, Martin G. Karow, Harold W. Kennedy, Mark A. Loofbourrow, J. Howard MacKay, Frederick C. Mackey, Albert S. Porter, David A. Riggs, Clinton A. Roach, Norman Siegel, W. Arlington Tarbert, Donald C. Turnbull, and James O. Yerian.

THE INITIATES

# Chimes

NINETEEN hundred and eighteen seems to have been a particularly motivating year for many of our firmly established, present-day traditions. It was then that Chimes, junior girls' honorary society, was established for the ideal purpose of promoting good fellowship and congeniality among women students. With this end in view the members took for their definite work the Big Sister movement, through which they welcome freshman girls and assist them in becoming acclimated. This is accomplished by a series of social functions throughout the year, sponsored by Chimes and its assisting sophomore Big Sister Cabinet.

On the afternoon of May Day, while the chimes are pealing forth with unwonted meaning, eleven sophomore girls, clad in white, silently group themselves about the Sun Dial, obeying the instructions that accompanied their bids the night before. Blindfolded, they are led to Orton Hall where the secret ritual is performed.

Each year eleven sophomore girls are chosen for this organization, their membership being based on personality, scholarship, and previous participation in campus activities. The badge is a little golden bell with a pearl as a clapper.

Those chosen in the spring of 1925 were Imogene H. Atcheson, Louise J. Burnham, Mary G. Evans, Catherine C. Hamilton, Ruby L. Herman, Jean Kirkpatrick, Ruth Lloyd, Alberta L. Pierson, Katherine Porter, Ruth E. Semans and Evelyn W. Sherer.

RECEIVING THE MEMBERS-ELECT

BLINDFOLDING THE INITIATES

TOWARDS ORTON HALL

OLD AND NEW MEMBERS

TWO TO ONE!

BEFORE THE BATTLE

THE WINNERS

## Cane Rush

IT was ever so. Freshmen must battle for their status against the superior rights of complacent sophomores. They are given a chance to prove their prowess and cunning very soon after their entrance into the University in the annual Cane Rush. This is a tradition sponsored by Men's Student Council and Boost Ohio Committee, and participated in by all underclassmen.

The struggle must be carried on within definitely understood boundaries and within a certain time limit. It is the time-honored custom for the sophomore defenders of the cane to be massed in a strategic position and then surround themselves with a strong rope. This group has the advantage of being the first possessors of the coveted cane, and so can employ ruse and ingenuity in retaining it. This favorable position is rendered almost negligible, however, by the usual superiority of numbers of the first-year men.

The Cane Rush of this year was an extraordinarily brief affair, the victory going overwhelmingly to the freshmen.

THE BATTLE GROUND

# Tug o' War

THE ancient question of status and superiority that has disturbed the peace of underclassmen since universities, is settled definitely each spring by the sophomores and the opposing freshmen in the Tug of War. Last year it was an event of May Night.

The banks of Mirror Lake and the hills and paths thereabout are massed with spectators but, eager as they are for an unobstructed view of this exciting contest, they stand prudently back from the water's edge, for the contestants have a disconcerting way of splashing.

Thirty sophomores and thirty freshmen —with the lake and a rope between. It droops nonchalantly for a moment close to the water, then "Go!" The rope is taut; the sophomores pull with the strength and unity of galley slaves. Splash! The first freshman hits the lake, reluctantly. Sophomores are joyfully urgent in their invitation for the others to follow this one's unfortunate example. They insist. Pull! The freshmen are all in the lake, laughing, still tugging, but little by little their grip yields and the rope and victory belong to the second year men. The former win—the muddy lake!

THE FRESHMEN

THE SOPHOMORES

INTO THE LAKE

THE FROSH ARE DEFEATED

# Lantern Ceremony

PRESENTING THE LAMP

PART OF THE PROCESSION

THIS tradition derives its name from the bronze "lamp of knowledge" which signifies the duties and privileges of the senior year and which is formally intrusted to the junior class girls by the seniors.

The outgoing president of Women's Student Council, the president-elect, and a representative from each woman's organization compose the personnel of this ceremony. Last year it occurred as one of the features of the newly-inaugurated annual festival, May Night.

# May Fete

THE May fete of 1925 took the form of a rhymic-mime play, "May Night", given at twilight in the Hollow.

This tradition is observed every other year under the supervision of Women's Student Council, in cooperation with the Physical Education and Fine Arts departments. Aside from the purpose of effecting an artistically beautiful production, the May Fete also has the purpose of uniting the interests and efforts of all the co-ed groups on the campus.

THE QUEEN

THE MAY SUPPER

IN MEMORY OF OUR HEROES

THE BUGLER

## TAPS

THE indeterminable noises of a busy campus are suddenly lost in a great hush, penetrated only by the poignantly clear bugle call. Taps! For one thrilling moment ten thousand hearts pay throbbing tribute to Ohio State's dead soldiers of the World War.

This impressive rite was inaugurated in 1918 and performed before the student regiment. With the declaration of peace it was discontinued until 1920. Now taps are blown every Wednesday at eleven o'clock.

THE COLORS

## ARMISTICE DAY

THE bugle call and its plaintive echo—the roar of the military salute of twenty-one guns—the stirring swell of "The Star Spangled Banner"—Armistice Day! Terse orders of soldiery pass sharply down the line and thousands of cadets pass in review before the officials. A colorful ceremony, this, under the drab November skies.

FIRING THE SALUTE

# Homecoming

THE DERBY

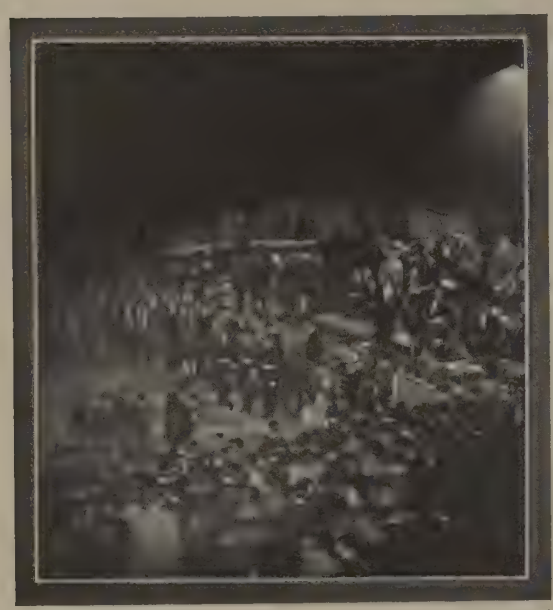

CROWNING THE QUEEN

CONTRARY to previous custom the circus plan of entertainment for Homecoming night this year was abandoned in favor of a Carnival held at the Coliseum.

Under this new scheme of things each campus organization, fraternal and otherwise, had a booth at which its members played the role of host and hostesses to their alumni.

Other conventions of this tradition were followed to the letter, however, in the appearance of the scandal sheet and the pursuing of other activities that mark this celebration. The famous Illibuck graced the occasion with his waddling appearance on the football field between the breath-taking halves of the Illinois-Ohio game.

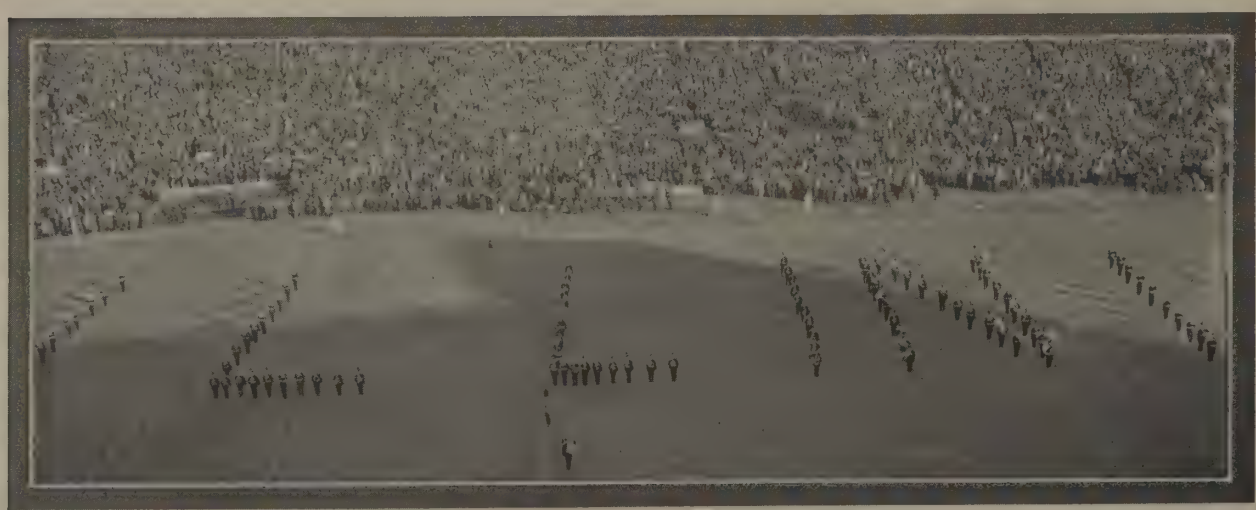

OHIO'S BAND GREETS ILLINOIS

THE FROSH CELEBRATE

## CAP BURNING

No longer need the wearers of the scarlet and gray skull caps shun the Long Walk, nor shiver at the thought of Mirror Lake, for Men's Student Council has given them gracious permission to burn their symbolic headgear. About the huge bonfire the freshmen gladly celebrate.

## SENIOR TACKLE

To the gridiron warrior the tradition most fraught with significance and sentiment is that known as the Senior Tackle.

In the final practice the captain leads the Varsity seniors in their last tackle of the patient dummy. The last tackle—the last opposition to be downed in college—the last practice for the big Buckeye-World game.

## SMOCK DAY

Smock Day is the tradition of the students of the Department of Architecture. It was celebrated for the first time in 1910. The classes of the department adopted uniform instead of multi-colored smocks.

On Smock Day the color of the senior class is given to the sophomore class. The juniors daub the smocks with paint and throw them to the sophomores while the seniors form a circle around the sophomores so that none may escape the rituals. The ceremonies are followed by a dance in the evening.

CAPTAIN CUNNINGHAM

CEREMONIES AT BROWN HALL

# Browning Society

BROWNING DRAMATIC SOCIETY claims preeminence among woman's organizations on the campus by virtue of its age. It was established in 1882 as "The Young Ladies' Literary Society".

Since 1908 it has confined its efforts to an annual spring production of a Shakespearean play in the Hollow by Mirror Lake. In succeeding years these amateur dramatists will give their productions in the new amphitheatre on the same site.

OVAL MIRROR

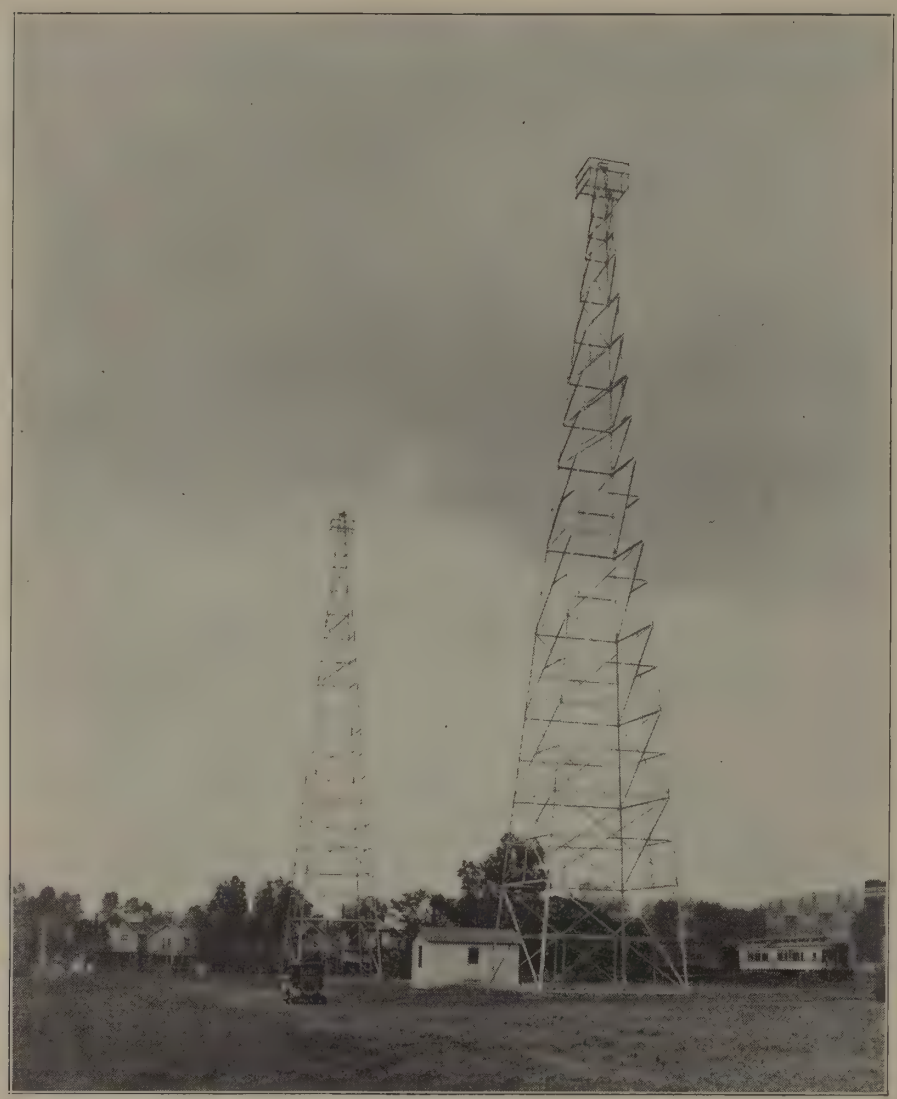

THIS IS RADIO STATION WEAO

"UNCLE AL" McMANIGAL

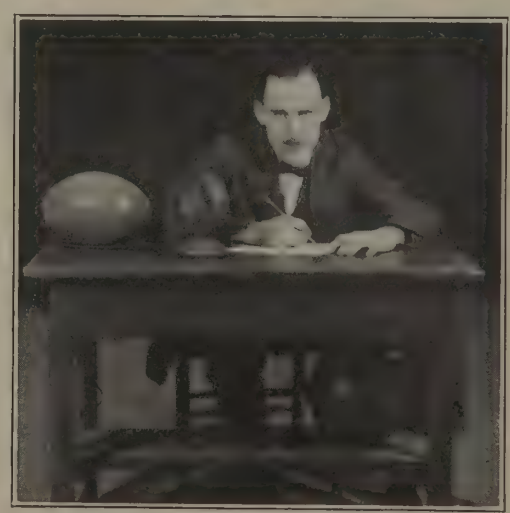

A. LEE HENDERSON, SPORTS ANNOUNCER

DEDICATION OF THE DOUGHBOY

BRUCE WILDER SAVILLE

THE DOUGHBOY

MRS. THOMPSON BREAKS GROUND FOR PRESIDENT'S RESIDENCE

THE VARSITY "O" LINE-UP

DADS DAY

THE INDIANA BAND

STINCHCOMB MAKES A RUN AGAINST DOWNTOWN COACHES

THE ENGINEERING EXPERIMENTAL STATION

WITH THE AG ENGINEERS

THE FAMOUS DEBATERS

THE ENGINEERS FORGET STRESSES AND STRAINS

OHIO STADIUM

INTRODUCING ILLIBUCK

THE TOSS-UP

OHIO'S 110 PIECE BAND

THE FACULTY MINSTREL

THE CO-ED PROM

PRIZE WINNERS

AT THE MASK BALL

LEARNING TO BE DOCTORS

THE NEW HOSPITAL

INDUSTRIAL ARTS

THE ANIMAL HUSBANDRY BUILDING

SENIOR BLAZER COMMITTEE

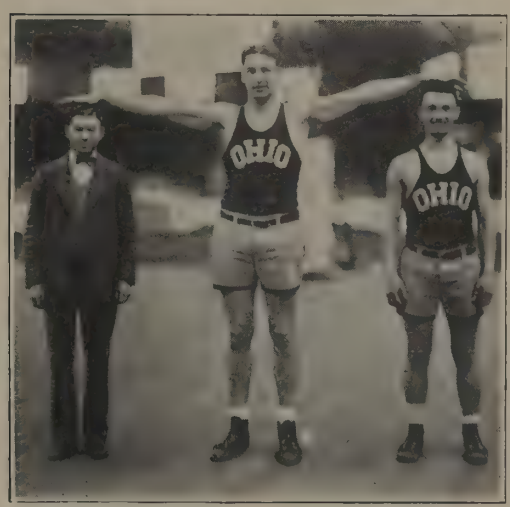


THREE AND ONE-HALF MEN

AT THE MICHIGAN UNION

THE TRUSTEES CHOOSE THE NEW PRESIDENT

"HIM"

"HIM" AND HER PUPS

ALL SET FOR THE ARCHITECTS BALL

SCOTCH

THE OIL CAN

FRESHMEN BACKS

*The Faculty Plaque, Honoring Edward Orton, Jr., '84*

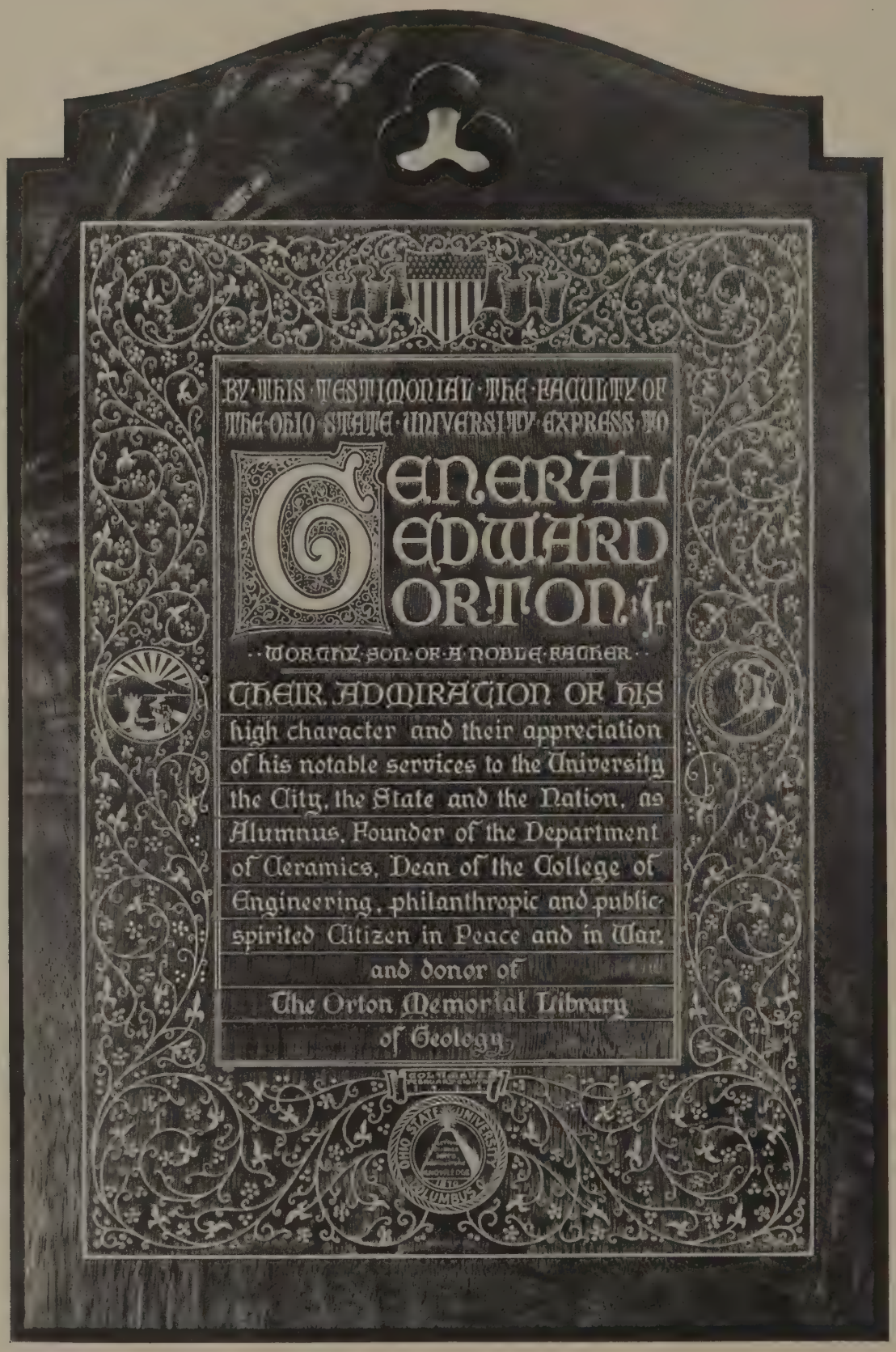

*The First College in Ohio*

# CLASSES

OHIO UNIVERSITY, at Athens, was the first institution of collegiate rank in this state. It was first chartered by the territorial government, then in 1804 by the state legislature. It was soon endowed by Congress with the townships of Athens and Alexander and was opened to students June 1, 1809. Although experiencing its lean years due to pecuniary embarrassment, it still kept alive and is today a flourishing university. The first graduate was Thomas Ewing who later served as a United States senator, Secretary of the Treasury, and the first Secretary of the Interior. He died in 1871 in Lancaster where his grave is located.

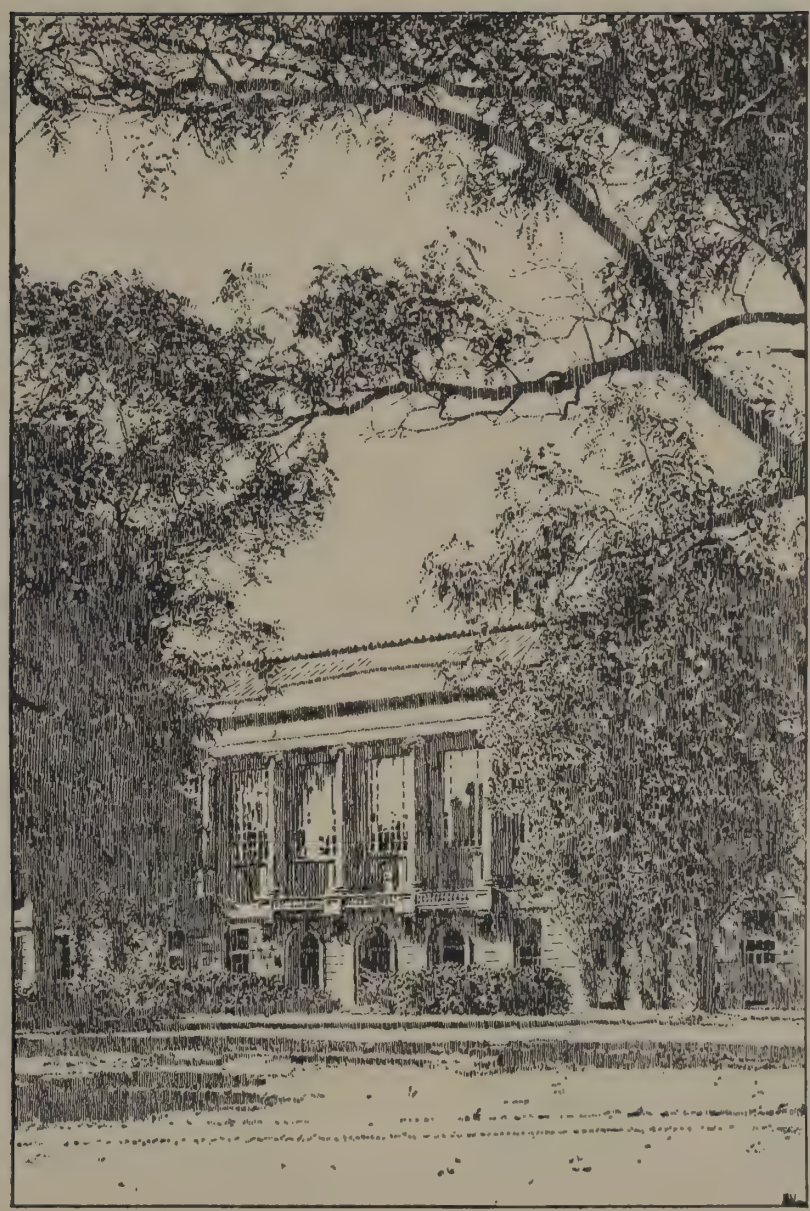

# SENIORS

# Representative Seniors

REPRESENTATIVE Seniors were chosen by committees appointed by the Makio. Selections were based upon general interest in the University, scholarship, successful leadership in campus activities and personality.

The committee for the selection of Representative Senior Men was composed of Dr. Felix E. Held, Secretary of the College of Commerce, Prof. Alonzo H. Tuttle of the College of Law, Prof. Robert Meiklejohn of the College of Engineering, Mr. J. L. Morrill, Secretary of the Ohio State University Alumni Association, Mr. George M. Trautman, Assistant Director of Athletics, and Mr. Joseph A. Park, Secretary of the Y. M. C. A.

Representative Senior Women were chosen by Miss Jessica Foster, Acting Dean of Women, Miss Edith Auch, Auditor of Student Organizations, Miss Harriet E. Daily of the Ohio State University Monthly, and Miss Faith R. Lannman of the Department of Home Economics.

HAROLD B. CUNNINGHAM

WILLIAM S. CUNNINGHAM

# Representative Seniors

BENTON A. DEMPSEY

ROBERTA ABERNETHY

VIRGINIA L. BROCK

CLIFTON D. DUSH

# Representative Seniors

SARA V. GORRELL

RALPH L. PETERS

JOHN G. PRICE, JR.

DOROTHY HAGUE

# Representative Seniors

FREDERICK W. R. PRIDE

VIRGINIA HAGUE

H. MARGUERITE LINTNER

JOSEPH M. RIPLEY

# Representative Seniors

AGNES M. MARSHALL

PAUL B. RUSSELL

RALPH E. SEIFFER

ELIZABETH P. ROBERTS

# Representative Seniors

PAUL W. TEEGARDIN

JEANETTE STEIN

FLORENCE M. WORRELL

OSCAR L. THOMAS

# Sphinx

MEN'S SENIOR HONORARY SOCIETY

Founded January 12, 1907

## Members in Faculty

Firman E. Bear
Maynard M. Donaldson
William D. Griffith
Howard L. Hamilton
George O. Hoskins
Clarence A. MacDonald
Russell G. Means
Joseph A. Park
Lawrence N. Snyder
William O. Thompson
George M. Trautman
Donald W. Wiper
Howard F. Yerges

## Inactive Members

Nelson H. Budd
Joseph M. Downs
J. Huntley Dupre
Carter C. Kissell
Andrew J. Nemecek
Boni E. Petcoff

## Active Members

Lester H. Bohm
Harold B. Cunningham
William S. Cunningham
Benton A. Dempsey
George P. Guthrie
Donald F. McMurchy
John H. Nichols
Ralph L. Peters
John G. Price, Jr.
Frederick W. R. Pride
Joseph M. Ripley
A. Ward Ross
Ralph E. Seiffer
Melville J. Shaw
Oscar L. Thomas

Ripley, Nichols, Shaw, H. Cunningham, Seiffer, Ross
Dempsey, Thomas, Peters, W. Cunningham, Price, Guthrie, Bohm

# Mortar Board

WOMEN'S SENIOR HONORARY SOCIETY

Founded June 2, 1915

## Honorary Members

ELISABETH CONRAD

MRS. WILLIAM O. THOMPSON

## Members in Faculty

LUCILLE CAPELLE

HELEN E. CHERINGTON
FRANCES V. DAVIS

HELEN A. JONES

## Inactive Members

ANNA CORNELL

DOROTHA R. BUCKLEY

## Active Members

ROBERTA H. ABERNETHY
VIRGINIA L. BROCK
SARA V. GORRELL

DOROTHY HAGUE
VIRGINIA HAGUE
AGNES M. MARSHALL
ELIZABETH P. ROBERTS

JENNETTE STEIN
MILDRED M. TROTTER
CONSTANCE J. WHITE

Misses D. Hague, Stein, Abernethy, White, Roberts
Misses Brock, V. Hague, Marshall, Gorrell, Trotter

# Senior Class Officers

MOORE, Vice-President
PRIDE, Orator
NEWTON, Ivy Orator

RUSSELL, President
GILSDORF, Treasurer
DUSH, Memorial Orator

HARRIS, Secretary
PETERS, Historian
HARPER, Poetess

# Senior Class Officers

## Senior Class Officers

| | |
|---|---|
| PAUL B. RUSSELL | President |
| GEORGIANA MOORE | Vice-President |
| NORMAN W. GILSDORF | Treasurer |
| BLANCHE I. HARRIS | Secretary |
| FREDERICK W. R. PRIDE | Orator |
| RALPH L. PETERS | Historian |
| CLIFTON D. DUSH | Memorial Orator |
| NAN NEWTON | Ivy Orator |
| CHRISTINE HARPER | Poetess |

## Social Committee

Wallace W. Williams, Chairman
John G. Price
Elizabeth J. Johnston
Harold V. Gaskill
Esther S. Strait
Robert B. McCullough
Catherine W. Morrison
J. Paul Lytle
Elizabeth L. Mann
Virgil W. Weakley
Lelia K. Evans
Stanley H. Ellis
Louise E. Asmus
Robert M. Ganger
E. Jane Fullington
Ted F. Grove
Charlotte L. Vallance
Lester W. Taylor
Elizabeth P. Roberts
George B. Ralston
Dorothea K. Closs
Paul A. Griffith
Helen R. Sidener
C. Ray Davisson
Clara Stewart

## Ring Committee

Victor H. Barnes, Chairman
Alfred O. Myers
Carl L. Goodlin
Oscar L. Thomas
John T. Lieser
George E. Brown
John H. Nichols
Hugh L. Mearan
Frank A. Jettinghoff
Edward Menge
William H. Davis
Sara V. Gorrel
Marjorie G. Ewing
Gertrude I. Reed
Dorothy Hague
Grace N. Willett

## Invitation Committee

Joseph M. Ripley, Chairman
Howard W. Cheney
William S. Cunningham
Russell C. Jaenke
Clyde Conliffe
Richard Maddock
Agnes Marshall
Ardis North
Margaret Bazler
Norma Welf

## Cap & Gown Committee

Ronald E. Bixler, Chairman
Elizabeth W. Getz
C. Louise Chester
Rosemary Bowen
Margaret T. Coseo
George R. Wilson
Ned R. Cadot
Roger E. Turner
Carrell B. Allman
Harold B. Cunningham
Ralph E. Seiffer

## Senior Memorial Committee

Lester H. Bohm, Chairman
Genevieve Griffith
Cloyd S. Steinmetz
Virginia L. Brock
John F. Beese
Benton A. Dempsey
Marie J. Bohnert
Louis T. Shulman
Leroy W. Hendershott
Roberta H. Abernathy

FRED J. ABENDROTH
*Bucyrus*
ENGINEERING, B. ARCH. E.
Alpha Rho Chi; Architects Club; Inter-Fraternity Council.

ROBERTA H. ABERNETHY
*Columbus*
ARTS, B. A.
Delta Gamma; Mortar Board; Chimes; Women's Student Council 1, 2, Treasurer 3, President 4; Freshman Y.W.C.A. Cabinet, President; Y.W.C.A. Secretary 2, Cabinet 3; Woman's Ohio 3; W.A.A. 3.

MAX R. ABRAMS
*Cincinnati*
COMMERCE AND JOURNALISM
B. SC.
Accounting Club; Menorah Society; Hillel Foundation.

WAYNE M. ACHOR
*Mansfield*
ENGINEERING, B. C. E.
Acacia; Tau Beta Pi.

HAROLD F. ADAMS
*Beaver*
LAW, LL. B.
Delta Theta Phi; B. A. at Ohio State University 1922.

LOUIS W. ADAMS
*Beaver*
LAW, LL. B.
Delta Theta Phi.

FRANCES R. ADDISON
*Columbus*
ARTS, B. A.
French Club.

ALBAN A. AHN
*Circleville*
MEDICINE, B. SC., M. D.
Alpha Mu Pi Omega; Choral Union, Treasurer 1, Vice-President 2; Glee Club 1, 2, 3; University Quartet 1, 2; Advisory Board 3.

HELEN M. AITKEN
*Camp Chase*
EDUCATION, B. SC.

ANN F. ALBAN
*Columbus*
EDUCATION, B. SC.
Phi Pi Epsilon; Nomads; League of Women Voters; Y.W.C.A.

CHARLES D. ALBRIGHT
*Willard*
ENGINEERING, B. E. E.
Manhattan; Pi Tau Pi Sigma; Cadet Officers Club; A.I.E.E.

MILDRED E. ALCORN
*Holliday's Cove, W. Va.*
EDUCATION, B. SC..
Alpha Delta Pi; Delphic 2, Vice-President 3, President 4; French Club 2; History Club 3, 4.

MARTHA A. ALDERMAN
*Cambridge*
AGRICULTURE, B. SC.
Sigma Kappa; Phi Upsilon Omicron; Grange; Home Economics Club; Y.W.C.A. Commission; Wittenberg College 1.

ELIZABETH M. ALDRIDGE
*Toronto*
EDUCATION, B. SC.

ROBERT H. ALLBRITAIN
*Columbus*
ENGINEERING, B. CH. E.
Alpha Chi Sigma

CARRELL B. ALLMAN
*Canton*
COMMERCE AND JOURNALISM, B. SC.
Sigma Chi; Alpha Kappa Psi; Sophomore Debating Team; University Oratorical Contest; Debating Team 3, 4; Forum; Industrial Management Club, Secretary-Treasurer 4; University of Cincinnati 1.

JOSEPH H. ALTFATER
*Lancaster*
COMMERCE AND JOURNALISM, B. SC.
Menorah Society; Orchestra.

ALFRED W. ANDERSON
*Delphi, Ind.*
VETERINARY MEDICINE, D. V. M.
Omega Tau Sigma; Veterinary Literary Society.

JAMES ANDERSON
*Columbus*
ENGINEERING, B. C. E.
Theta Tau; Engineers Council; A.S.C.E.

JOHN E. ANDERSON
*Alliance*
PHARMACY, PH. C.
Acacia; Kappa Psi; Freshman Y. M. C. A. Council; Pharmaceutical Association; Student Chemical Society.

VERNARD L. ANDERSON
*Dayton*
COMMERCE AND JOURNALISM, B. SC.
Band; Scarlet Mask; Glee Club.

PETER J. ANDREOU
*Columbus*
COMMERCE AND JOURNALISM, B. SC.

MILTON J. ANDREWS
*Ironton*
LAW, LL. B.
Delta Theta Phi.

WILLIAM F. ANDREWS
*Bristol, Va.-Tenn.*
COMMERCE AND JOURNALISM, B. SC.
Pi Kappa Alpha; Alpha Kappa Psi; William and Mary's College 1, 2, 3.

CHARLES W. ANSON
*Port William*
VETERINARY MEDICINE, D. V. M.
Omega Tau Sigma; Veterinary Literary Society; Inter-Fraternity Council 3.

HARRY A. APPLER
*Youngstown*
EDUCATION, B. SC.
Rifle Team 1, 2.

JOSE M. ARBURU
*San Pedro de Macoris, Dominican Republic*
ENGINEERING, B. M. E.
Spanish Club; A.S.M.E.

WILLIARD V. ARCHER
*Buffalo*
ARTS, B. A.
Delta Sigma Phi; Delta Theta Phi; Scarlet Mask 3.

EDWARD L. ARENSON
*Akron*
COMMERCE AND JOURNALISM
B. SC.
Sigma Alpha Mu; Tennis Manager 1; Candle 3, 4.

FRANCES M. ARMSTRONG
*Toledo*
EDUCATION, B. SC.
Lambda Pi Omega.

MAURICE R. M. ARNER
*Salem*
EDUCATION, B. SC.
Sigma Delta Rho; Sigma Delta Sigma

WILLIAM H. ARNOTT
*Akron*
PHARMACY, PH. C.
Phi Delta Chi; Pharmaceutical Association.

KATHERINE E. ASHLEY
*Sandusky*
EDUCATION, B. SC.
Delphic.

DONALD R. ASSENHEIMER
*Bucyrus*
ENGINEERING, B. C. E.
Delta Kappa Theta.

EDWARD F. ASSMUS
*Passaic, N. J.*
EDUCATION, B. SC.
Sigma Delta Sigma; Pi Mu Epsilon; Cardioid Club.

DALE K. AUCK
*Columbus*
ENGINEERING, B. E. E.
Delta Sigma Phi; Scabbard and Blade; Pi Tau Pi Sigma; Cadet Officers Club 3, 4; Fog Raiser 1, 3; A.I.E.E.

ROE G. BACH
*Dunkirk, Ind.*
AGRICULTURE, B. SC.

ROBERT E. BACHMAN
*Columbus*
ARTS, B. A.
Freshman Track; Lantern 2; Editor Sentinel 3, Advisory Editor 4; Cadet Officers Club.

HELEN I. BAIRD
*Columbus*
AGRICULTURE, B. SC.
Zeta Tau Alpha.

FERNE BAKER
*Columbus*
MEDICINE, R. N.

MATHEW BAKOS
*Belle Valley*
DENTISTRY, D. D. S.

WILLIAM BALDENHOFER
*Springfield*
ENGINEERING, B. M. E.
Lambda Sigma; Tertulia Council 3, 4; Fog Raiser Committee 3; Cadet Officers Club; A. S. M. E.

AUSTIN P. BALDWIN
*Columbus*
ENGINEERING, B. M. E.
Sigma Delta Rho; Pi Mu Epsilon; A.S.M.E.; Cadet Officers Club; Spanish Club 1, President 2.

REX G. BALDWIN
*Grover Hill*
ENGINEERING, B. E. E.
Pi Tau Pi Sigma; Cadet Officers Club; A.I.E.E.

LESTER A. BALLARD
*London*
PHARMACY, PH. C.
Phi Delta Chi; Pharmaceutical Association; Collegiate Club; Cross Country.

IRA BAME
*Toledo*
LAW, LL. B.

WALTER N. BANGHAM
*Wilmington*
AGRICULTURE, B. SC.
Agricultural Student Staff 3, 4; Townshend Agricultural Education Society; Four-H Club; Natural History Club; Grange; International Crops Judging Team; Three C's Club.

MARY R. BANKS
*Columbus*
EDUCATION, B. SC.

MARGARET S. BARGAR
*Columbus*
ARTS-EDUCATION, B. A., B. SC.

WILLIAM F. BARKER
*Celina*
AGRICULTURE, B. SC.
Sigma Delta Rho; Track 4; Miami University 1.

VICTOR H. BARNES
*Cleveland*
COMMERCE AND JOURNALISM B. SC.
Tau Kappa Epsilon; Delta Sigma Pi; Men's Student Council 3, Secretary 4; Inter-Fraternity Council 3.

HELEN E. BARNETT
*Cleveland*
EDUCATION, B. SC.
Chi Omega; Freshman Girls' Glee Club; Girls' Glee Club, President 4; W.A.A.; Browning 3; Woman's Ohio; Chairman Entertainment Committee Y.W.C.A. Warmer; University of Wisconsin, Western Reserve College 1.

MYRON D. BARTHOLOMEW
*Marion*
ARTS, B. A.
Scabbard and Blade; Cadet Officers Club 2, 3.

THYRA BARTLETT
*Mt. Vernon*
EDUCATION, B. SC.

MAURICE G. BASSETT
*Cleveland*
MEDICINE, M. D.
Phi Delta Epsilon.

KENNETH V. BATTLES
*Chesterland*
AGRICULTURE, B. SC.
Grange; A.S.A.E.; Agricultural Student Staff; Townshend Agricultural Education Society; Horticultural Club.

KATHRYN E. BAUER
*South Webster*
ARTS, B. A.
Theta Upsilon.

PAULINE M. BAUM
*Columbus*
EDUCATION, B. SC.

GLADICE E. BAUMAN
*Columbus*
AGRICULTURE, B. SC.
Grange; Home Economics Club.

MARGARET E. BAZLER
*Columbus*
ARTS, B. A.
Pi Beta Phi; Y.W.C.A. Finance Committee; Sophomore Football Dance Committee.

EARLE M. BEABOUT
*Columbus*
EDUCATION, B. SC.
Sigma Delta Sigma.

LAWRENCE K. BEAR
*Osborn*
AGRICULTURE, B. SC.
Sigma Phi Sigma; Alpha Zeta; Inter-Fraternity Council 1, 2, 3; Townshend Agricultural Education Society.

WALTER H. BEARD
*Bradford*
COMMERCE AND JOURNALISM B. SC.
Sigma Phi Sigma; Transportation Club.

HAROLD E. BECHTEL
*Amherst*
DENTISTRY, D. D. S.
Xi Psi Phi; Oberlin College 1, 2.

RUSSELL G. BECHTEL
*Gomer*
DENTISTRY, D. D. S.
Psi Omega.

ROY D. BECK
*Thornville*
ENGINEERING, B. CER. E.
Delta Chi; Tau Beta Pi; Kappa Kappa Psi; Texnikoi; Strollers 2, 3, 4; Scarlet Mask 3, 4; Band 1, 2, 3, 4; Ceramic Society.

DOROTHY E. BECKMAN
*Minerva*
AGRICULTURE, B. SC.

HAZEL M. BECKWITH
*Ashtabula*
EDUCATION, B. SC.
Phi Omega Pi.

GLADYS L. BEERY
*Lancaster*
EDUCATION, B. SC.
Freshman Girls' Glee Club; French Club 2.

MARIAN BEERY
*Lancaster*
ARTS, B. A.
Alpha Phi; Panhellenic Council 2, Secretary-Treasurer 3; University Trio 3; Girls' Glee Club 2; Freshman Girls' Glee Club.

JOHN F. BEESE
*Akron*
COMMERCE AND JOURNALISM B. SC.
Phi Kappa Tau; Alpha Kappa Psi; Scarlet Mask, Business Manager 4, Cast Manager 3; Makio Circulation Manager 3, Assistant Business Manager 2; Commerce Council 3, President 4; Boost Ohio 3, 4; Track 1.

SAMUEL K. BEETHAM
*Cadiz*
LAW, LL. B.
Chi Phi; Phi Delta Phi; Ohio Wesleyan University 1.

CHESTER C. BEHRENS
*Toledo*
ENGINEERING, B. E. E.

CLARENCE H. BELL
*Clarington*
MEDICINE, M. D., B. SC.
Phi Rho Sigma.

ABRAM BELLIN
*Canton*
PHARMACY, PH. C.
Rho Pi Phi.

IRENE M. BELTZHOOVER
*Cincinnati*
EDUCATION, B. SC.
Alpha Xi Delta; Ohio Wesleyan University 1.

MILTON G. BENES
*Cleveland Heights*
PHARMACY, PH. C.
Manhattan Club; Student Chemical Society; Pharmaceutical Association.

CECELIA M. BENJAMIN
*Columbus*
EDUCATION, B. SC.
Alpha Epsilon Phi; Alcyone 1; Phoenix Staff; Y.W.C.A.

DONALD V. BENNETT
*Columbus*
LAW, LL. B.
Delta Theta Phi; Cosmopolitan Club 1, 2; Y.M.C.A. Cabinet 2; Track 1.

HELEN E. BENNETT
*Columbus*
EDUCATION, B. SC.
Pi Beta Phi; Junior Prom Committee; Prexy's Birthday Committee.

EARL BERGER
*Cleveland*
PHARMACY, PH. C.
Pharmaceutical Association; Student Chemical Society.

CHARLES K. BERGLE
*Cleveland*
ENGINEERING, B. C. E.

SARAH J. BERMAN
*Columbus*
COMMERCE AND JOURNALISM B. SC.
Sigma Alpha Sigma; Y.W.C.A.; Menorah Society.

ELMER E. BERNARD
*Wilmington*
COMMERCE AND JOURNALISM B. SC.
Sigma Alpha Epsilon; Scarlet Mask 3, 4.

MARTHA F. BETHEL
*Columbus*
EDUCATION, B. SC.
Girls' Glee Club 2, 3.

LEONARD A. BEYER
*Barberton*
PHARMACY, PH. C.
Rho Pi Phi; Pharmaceutical Association; Student Chemical Society.

ABRAHAM A. BIEBER
*Cleveland*
PHARMACY, PH. C.
Pharmaceutical Association; Student Chemical Society.

MARCELLA V. BILLMAN
*Cuyahoga Falls*
ARTS, B. A.
Kappa Kappa Gamma; Allegheny College 1, 2.

CRAYTON K. BLACK
*Columbus*
ARTS, B. SC.
Chi Phi; Track 1, 2, 3, 4; Cross Country 1, 2, 3, 4, Captain 4; Varsity "O".

MARGERY BLACK
*Washington, D. C.*
Kappa Delta; W.A.A.; History Club.

EDNA M. BLAIR
*Kenova, W. Va.*
ARTS, B. A.

LLYLE E. BLAND
*Columbus*
COMMERCE AND JOURNALISM
B. SC.
Alpha Chi Rho; Beta Gamma Sigma; Delta Sigma Pi; Scarlet Mask 2, 3, 4, Secretary 4; Strollers 3, 4; Commerce Council, Vice-President 4.

RALPH E. BLANEY
*Old Fort*
AGRICULTURE, B. SC.
Tau Gamma Phi; Pi Delta Epsilon; Business Manager Agricultural Student 4; Grange; Townshend Agricultural Education Society.

JOSEPH E. BLATT
*Dresden*
EDUCATION, B. SC.
Sigma Delta Sigma.

COLIN A. BLOOR
*East Liverpool*
ENGINEERING, B. CER. E.
Triangle; Ceramic Society.

PARKER Z. BLOSER
*Columbus*
EDUCATION, B. SC.
Alpha Sigma Phi; Student Council 2, 3, 4, Vice-President 4; Ohio Union Board 4; Football 3, 4; Basketball 3, 4; Inter-Fraternity Council.

RUTH E. BOAL
*Columbus*
ARTS-EDUCATION, B. SC.
Kappa Phi; Y.W.C.A.; W.A.A.

J. MORTON BOBB, JR.
*Columbus*
COMMERCE AND JOURNALISM
B. SC.
Phi Gamma Delta; Alpha Kappa Psi; Football 1; Glee Club, Advertising Manager 3, Business Manager 4; Junior Prom Committee.

JOHN BOCK, JR.
*Lorain*
PHARMACY, PH. C.
Pharmaceutical Association; Football; Track; Glee Club.

MARIE J. BOHNERT
*Columbus*
EDUCATION, B. SC.
Theta Phi Alpha; Phoenix; Browning; Newman Club.

RUTH I. BOOHER
*Marietta*
EDUCATION, B. SC.
Y.W.C.A.; Biology Club.

EDNA L. BORCHERS
*Lancaster*
AGRICULTURE, B. SC.
Grange 1, 2, 3, 4; Lutheran Girls' Association, President 3.

MARY E. BORDER
*Strasburg*
AGRICULTURE, B. SC.
Kappa Phi; Browning 2; Four-H Club 4; Agricultural Student Staff 3; Y.W.C.A. Membership Committee 3; Home Economics Club 1, 2, 3, 4.

HARRY A. BOVARD
*Utica*
AGRICULTURE, B. SC.
Tau Gamma Phi; Townshend Agricultural Education Society.

PERRY BOVEE
*Kingsville*
AGRICULTURE, B. SC.
Student Volunteer; Student Fellowship.

ROSEMARY BOWEN
*Columbus*
ARTS, B. A.
Delta Gamma; Junior Prom Committee.

ROBERT H. BOWER
*Columbus*
PHARMACY, B. SC.

DONALD F. BOWERS
*Columbus*
MEDICINE, M. D.
Delta Upsilon; Alpha Kappa Kappa; Cross Country Manager 1; Class Treasurer 2; Junior Prom Committee.

DOROTHY L. BOWERS
*Circleville*
EDUCATION, B. SC.
Western College 1, 2.

ELMER BOWERS
*Zanesville*
GRADUATE, M. A.
Phi Beta Kappa; Pi Mu Epsilon; Alpha Psi Delta; B. A. at Ohio State University 1925.

ANNE C. P. BOWMAN
*Columbus*
ARTS, B. A.
Delta Delta Delta; French Club; Y.W.C.A.; Choral Union 2.

WILLIAM D. BOZMAN
*Massillon*
ENGINEERING, B. CER. E.
Theta Tau; Southern Club; Ceramic Society.

HAROLD E. BRACY
*Lakewood*
LAW, LL. B.
Gamma Eta Gamma.

JOHN BRADFIELD
*Barnesville*
COMMERCE AND JOURNALISM
B. SC.
Sigma Nu; Scarlet Mask; Sun Dial Staff.

HELEN J. BRADLEY
*Toledo*
ARTS, B. A.

MARY K. BRANNAN
*Columbus*
ARTS, B. A.
Alpha Delta Pi.

BEN L. BRAUNSTEIN
*Cleveland*
COMMERCE AND JOURNALISM
B. SC.
Menorah Society, President 3; Forum; Hillel Foundation; Debating Team 4.

AUGUST J. BREITENSTEIN
*Bridgeport*
ENGINEERING, B. E. M.
Sigma Pi; Boost Ohio; Engineers' Council: A.I.M.M.E.

LOWELL E. BRICKER
*Alvordton*
ENGINEERING, B. E. E.
A.I.E.E.

EDITH BRILLANT
*Zanesville*
COMMERCE AND JOURNALISM
B. SC.
Alpha Epsilon Phi; Phoenix; Lantern 2, 3, 4, News Editor 3, Feature Editor 4; Fog Raiser Committee 3; Menorah Society.

VIRGINIA L. BROCK
*Cleveland*
COMMERCE AND JOURNALISM
B. SC.
Sigma Kappa; Mortar Board; Theta Sigma Phi; Phi Pi Epsilon; Y.W.C.A. Cabinet, Finance Chairman 4; Woman's Ohio, President 4; Phoenix Staff; Lantern Staff, Society Editor 4; Makio Staff 1, 2, 3; Browning 4; Senior Memorial Committee.

MARY M. BROMBAUGH
*New Lebanon*
AGRICULTURE, B. SC.
Kappa Phi; Grange; Home Economics Club.

GEORGE W. BROWN
*Nankin*
ENGINEERING, B. E. E.
Tau Beta Pi; Eta Kappa Nu; A. I. E. E.; Varsity "A".

MAURINE R. BRUNNER
*Genoa*
ARTS, B. A.

MARCUS E. BUCKMAN
*Atwater*
AGRICULTURE, B. SC.
Delta Alpha Pi; Horticultural Society.

RUTH BUMPAS
*Dallas, Texas*
GRADUATE, M. SC.

LELA I. BURDETTE
*Dennison*
EDUCATION, B. SC.
Bethany College 1, 2, 3.

LESLIE V. BURKETT
*Rawson*
MEDICINE, M. D.
Alpha Mu Pi Omega.

KATHRYN M. BURMAN
*Elmore*
ARTS, B. A.
Toledo University 1, 2.

MARY L. BURNHAM
*Mechanicsburg*
AGRICULTURE, B. SC.
Kappa Alpha Theta; Freshman Girls' Glee Club; Browning.

RUTH E. BURTON
*Columbus*
ARTS, B. A.

DORIS M. BYER
*Baltimore*
EDUCATION, B. SC.
Theta Upsilon; Panhellenic Council 2; Y.W.C.A.

GWENDOLEN E. CADLEY
*Columbus*
ARTS-EDUCATION, B. A., B. SC.
Kappa Phi; Delphic 3, 4; Spanish Club 3, 4; Y. W. C. A.

NED R. CADOT
*Columbus*
COMMERCE AND JOURNALISM
B. SC.
Phi Gamma Delta; Baseball 1; Senior Blazer Committee.

LEON L. CALDWELL
*Columbus*
PHARMACY, B. SC.
Alpha Sigma Phi.

DONALD E. CALHOUN
*Columbus*
ENGINEERING, B. E. E.
Delta Chi.

LESLIE B. CALLAHAN
*Marion*
PHARMACY, PH. C.
Pharmaceutical Association.

JOHN G. CALLINAN
*Columbus*
ENGINEERING, B. CH. E.
Tau Beta Pi; Phi Lambda Upsilon; Pi Mu Epsilon; A.I.C.E.; Student Chemical Society.

CLARENCE L. CAMPBELL
*Indianapolis, Ind.*
VETERINARY MEDICINE, D. V. M.
Omega Tau Sigma; Veterinary Literary Society; Inter-Fraternity Council; Indiana Veterinary College 1, 2.

HERBERT B. CAMPBELL
*Utica*
AGRICULTURE, B. SC.
Delta Tau Delta; Tau Sigma Delta; Scarlet Mask 3; Downing Club; Pen and Brush Club; Washington and Jefferson College 1, 2.

ALICE J. CANTWELL
*Columbus*
ARTS, B. A.
Girls' Glee Club 3, 4; Nomads.

MAMERTO L. CARIAGA
*Laoag, Ilocos Norte, Phillipine Islands*
ARTS, B. A.
Filipino Club; Cosmopolitan Club.

HARRIETT I. CARTER
*Columbus*
EDUCATION, B. SC.
Girls' Glee Club 2, 3, 4; Choral Union 1, 2.

MILDRED L. CARTER
*Zanesville*
AGRICULTURE, B. SC.
Home Economics Club; Four-H Club; Muskingum College 1.

STANLEY S. CASSIDY
*Minerva*
AGRICULTURE, B. SC.
Tau Gamma Phi; A.S.A.E.; Progressive Dairy Club; Four-H Club.

CLARICE CASSILL
*Columbus*
MEDICINE, R. N.

ANTHONY C. CATALANO
*Shaker Heights*
MEDICINE, M. D.
Alpha Phi Delta.

EUGENE P. CETONE
*Dayton*
ARTS, B. A.
Alpha Chi Sigma; Phi Lambda Upsilon; Engineers Council 3; Student Chemical Society.

RAWLEY E. CHAMBERS
*Columbus*
MEDICINE, M. D.
Alpha Chi Sigma; Phi Rho Sigma.

ROBERT E. CHANDLER
*Cleveland*
COMMERCE AND JOURNALISM B. SC.

ELIZA V. CHANEY
*Canal Winchester*
EDUCATION, B. SC.
Alpha Delta Pi.

MARGARET L. CLARK
*Union City, Ind.*
ARTS-EDUCATION, B. A., B. SC.
Y.W.C.A.; League of Women Voters; Biology Club; W.A.A.

MARY S. CLARK
*Johnstown, Pa.*
PHARMACY, B. SC.
Pharmaceutical Association.

DOROTHEA K. CLOSS
*Cincinnati*
ARTS, B. A.
Chi Omega; Philomathean; Panhellenic Council 2, 3, 4; Y.W.C.A.

ERWIN B. COCHRAN
*Marengo*
ARTS-EDUCATION, B. A., B. SC.
Phi Sigma Kappa; Sigma Delta Sigma; Intramural Manager 2.

ESTHER L. COHEN
*Dayton*
COMMERCE AND JOURNALISM B. SC.
Lantern 2, 3, 4.

DONALD K. COLLINS
*Hockland, Mass.*
VETERINARY MEDICINE, D. V. M.
Theta Chi; Massachusetts Agricultural College.

HELEN F. COMSTOCK
*Columbus*
ARTS, B. A.
Alpha Delta Theta.

JACK H. CONRAD
*Columbus*
COMMERCE AND JOURNALISM B. SC.
Delta Kappa Theta.

FOSTER W. COOK
*Dalton*
ENGINEERING, B. E. E.
Collegiate Club; A.I.E.E.

MABEL COOK
*Plainfield*
EDUCATION, B. SC.
Y.W.C.A.

WILLIAM P. COOK
*Youngstown*
ENGINEERING, B. E. E.
Avalon; A.I.E.E.

GEORGE H. COOKE
*Logan*
EDUCATION, B. SC.
Delta Kappa Theta; Sigma Delta Sigma; Football 3, 4.

ESTHER M. COOL
*Columbus*
ARTS-EDUCATION, B. A., B. SC.
Phi Pi Epsilon; Student Chemical Society; Y.W.C.A.

LAVONNE M. COOLMAN
*Seville*
EDUCATION, B. SC.
Wittenberg College 1, 2.

WILSON S. COON
*Urbana*
ARTS, B. A.
Wooster College, 1, 2, 3.

KATHRYN I. COOPER
*Ostrander*
EDUCATION, B. SC.
French Club.

HARRY H. COPP
*East Youngstown*
PHARMACY, PH. C.
Kappa Psi; Buckeye Club; Pharmaceutical Association.

VERNAL W. CORFMAN
*Newton Falls*
AGRICULTURE, B. SC.
Rifle Team 2, 3; Varsity "O".

CLARA CORICA
*Cleveland*
EDUCATION, B. SC.
Y.W.C.A. 3, 4; Spanish Club 3, 4; Spanish Plays 3, 4.

GLADYS J. CORNWELL
*Columbus*
ARTS-EDUCATION, B. A., B. SC.
Grange; Home Economics Club.

LOIS M. CORWIN
*Columbus*
ARTS, B. A.
Sigma Kappa; Kappa Phi.

EVELYN C. COTNER
*McArthur*
EDUCATION, B. SC.
Delta Gamma.

ELIZABETH COURTNEY
*Columbus*
MEDICINE, M. D.

LESTER D. COX
*Pittsville, Pa.*
ENGINEERING, B. E. E.
Collegiate Club; A.I.E.E.

KENNETH CRABB
*New Holland*
AGRICULTURE, B. SC.
Phi Sigma Kappa; Wrestling 3, 4; Grapplers Club; Grange.

FRED B. CRAMER
*Middletown*
LAW, LL. B.
Phi Sigma Delta; Tau Epsilon Rho; Track Manager 1, 2, 3.

LOUISE CRAWFORD
*Frazeysburg*
EDUCATION, B. SC.

CLARENCE F. CREEDMAN
*Cleveland*
LAW. LL. B.
Theta Chi.

DANIEL R. CROFT
*Elkton*
ENGINEERING, B. M. E.
Track 2, 3.

RAYMOND H. CROLL
*Columbus*
ENGINEERING, B. M. E., B. E. E.
A.S.M.E.; A.I.E.E.; S. A. E.; Cadet Officers Club.

JOHN N. CROSS
*Columbus*
ARTS, B. SC.
Alpha Mu Pi Omega; Inter-Fraternity Council 4.

KATHARINE A. CROSSIN
*Columbus*
EDUCATION, B. SC.
Varsity "O"; Swimming; Baseball; Soccer; Hockey.

GLADYS V. CROWNER
*Zanesville*
EDUCATION, B. SC.
Lambda Pi Omega; Kappa Phi; W.A.A.; Y.W.C.A.; European History Club.

GEORGE D. CRUMLEY
*Mt. Vernon*
ENGINEERING, B. ARCH. E.
Alpha Rho Chi; Architects Club 1, 2, 3, 4; Pen and Brush Club 4; Band 1, 2, 3; Sun Dial Staff 3.

ARTHUR E. CULP
*Wellsville*
PHARMACY, PH. C.
Lambda Chi Alpha.

CLYDE L. CUNLIFFE
*Portsmouth*
COMMERCE AND JOURNALISM B. SC.
Sigma Chi; Alpha Kappa Psi.

HAROLD B. CUNNINGHAM
*Mt. Vernon*
COMMERCE AND JOURNALISM B. SC.
Sigma Alpha Epsilon; Sphinx; Bucket and Dipper; Football 2, 3, 4; Captain 4; Basketball 2, 3, 4; Varsity "O"; Junior Prom Committee.

ROBERT R. CUNNINGHAM
*Columbus*
COMMERCE AND JOURNALISM B. SC.
Scabbard and Blade; Pershing Rifles; Cadet Officers Club; Accounting Club; Commerce Council.

WILLIAM S. CUNNINGHAM
*Lima*
COMMERCE AND JOURNALISM B. SC.
Sigma Alpha Epsilon; Sphinx; Bucket and Dipper; Sigma Delta Chi; Pi Delta Epsilon; Toastmasters; Editor 1925 Makio, Staff 2, 4, Board 3, 4; Boost Ohio 3, 4; Lantern 2, 3, 4, News Editor 3; Editor Phoenix; Advisory Editor Sun Dial 4; Publicity Manager Scarlet Mask 3, 4; Sophomore Football Dance Committee; Junior Prom Committee; Senior Invitation Committee.

VELMA G. CURRIER
*Columbus*
EDUCATION, B. SC.
Pi Lambda Theta.

KATHLEEN H. DALZELL
*Dover*
EDUCATION, B. SC.
Alpha Xi Delta; Y.W.C.A.; Mount Union College 1; Ohio Wesleyan University 2.

GEORGE R. DANIEL
*Ironton*
ENGINEERING, B. CER. E.
Ceramic Society; Ohio Wesleyan University 1, 2.

TRUTH DANIEL
*Columbus*
EDUCATION, B. SC.
Y.W.C.A.

GEORGE E. DARMSTATTER
*Lakewood*
LAW, LL. B.
Sigma Phi Epsilon; Baseball 1; Intramural Manager 2, 3.

DOROTHY J. DARRAGH
*Columbus*
AGRICULTURE, B. SC.
Phi Upsilon Omicron; Home Economics Club; Episcopal Club.

JOSEPH E. DAVIDSON
*Boardman*
ENGINEERING, B. M. E.
Delta Alpha Pi; A.S.M.E. 3, 4.

FORD C. DAVIS
*Hartsville*
ENGINEERING, B. CH. E.
A.I.C.E., President 3.

GEORGE A. DAVIS
*Columbus*
COMMERCE AND JOURNALISM
B. SC.
Phi Delta Theta.

GLADYS C. DAVIS
*Columbus*
EDUCATION, B. SC.
Kappa Phi; Phoenix Staff; Alcyone 2, Secretary 3.

HELEN M. DAVIS
*Middleport*
EDUCATION, B. SC.
Kappa Alpha Theta; Girls' Glee Club 3, 4; Strollers 4; W.A.A. 4; Battle Creek College 1, 2.

JOHN A. DAVIS
*Cedarville*
AGRICULTURE, B. SC.
Alpha Zeta.

RUTH E. DAVIS
*Columbus*
EDUCATION, B. SC.

SCOTT R. DAVIS
*McConnelsville*
EDUCATION, B. SC.
Tau Lambda.

WILLIAM H. DAVIS
*Columbus*
B. SC.
COMMERCE AND JOURNALISM
Phi Kappa; Tennis 1.

JOHN H. DAVISON
*Lima*
LAW, LL. B.
Sigma Alpha Epsilon; Phi Delta Phi; Ohio Northern University.

CHARLES R. DAVISSON
*Dayton*
COMMERCE AND JOURNALISM
B. SC.
Sigma Chi; Junior Prom Committee; Senior Social Committee.

ELIZABETH C. DAY
*Columbus*
EDUCATION, B. SC.
Alpha Sigma Alpha; University of California 1, 2.

WALTER E. DEBRUIN
*Columbus*
ARTS, B. A.
Kappa Sigma; Scarlet Mask 3.

WILLARD H. DEBRUIN
*Columbus*
ENGINEERING, B. CH. E.
Kappa Sigma; Tau Beta Pi; Texnikoi; Phi Lambda Upsilon; Pi Mu Epsilon; A.I.C.E.; Gym Team 3, 4; Varsity "O".

KENNETH DECKARD
*Columbus*
PHARMACY, B. SC.
Pharmaceutical Association.

HELEN C. DEEDS
*Lancaster*
EDUCATION, B. SC.
Y.W.C.A.; Woman's Ohio.

CARL I. DELONG
*Kingston*
ENGINEERING, B. E. E.
Eta Kappa Nu; A.I.E.E.

BENTON A. DEMPSEY
*Columbus*
COMMERCE AND JOURNALISM
B. SC.
Alpha Chi Rho; Sphinx; Delta Sigma Pi; Baseball 2, 3, 4; Basketball 2, 3, 4; Varsity "O".

DONALD L. DEMUTH
*Washington, D. C.*
ARTS, B. A.
Potomac Club, President; Cadet Officers Club 2, 3, 4; Cardioid Club.

BERNICE R. DENNIS
*Columbus*
AGRICULTURE, B. SC.
Alpha Delta Theta; Kappa Phi; Philomathean; Home Economics Club; Y.W.C.A.

FLORENCE G. DENTON
*Columbus*
LAW, LL. B., B. A.
Sigma Delta Phi; Delta Sigma Rho.

JOHN P. DERKS
*Cuyahoga Falls*
ENGINEERING, B. M. E.
Cadet Officers Club 2, 3; A.S.M.E.

HERBERT L. DERSHEM
*Columbus*
DENTISTRY, D. D. S.
Psi Omega.

JOHN R. DEVOL
*Marietta*
ARTS, B. A.
Phi Kappa Sigma; Pi Delta Epsilon; Business Manager Agricultural Student 3; Boost Ohio 3; Tennis Manager 4; All-Ag Council.

IDA R. DEW
*Princeton, N. J.*
ARTS, B. A.
Alpha Chi Omega; Columbia University 1; William and Mary's College 2, 3.

RAYMOND T. DEWITT
*Columbus*
ENGINEERING, B. M. E.
Lambda Chi Alpha; Kappa Kappa Psi; Band 1, 2, 3, 4; Engineers Council 3, 4, Secretary-Treasurer 3; A. S. M. E. 3, 4, President 4.

EDNA B. DIAMOND
*Dayton*
COMMERCE AND JOURNALISM
B. SC.
Alpha Epsilon Phi; Gamma Epsilon Pi.

MARJORIE G. DIEHL
*Cincinnati*
ARTS, B. A.
Delta Zeta.

CHARLES R. DIFFERT
*Cleveland*
AGRICULTURE, B. SC.
Alpha Zeta; Grange; Horticultural Society; All-Ag Council; Manager Flower Show.

FRED R. DOBRIC
*Cleveland*
ENGINEERING, B. ARCH. E.
Kappa Sigma; Baseball 1, 2, 3; Football 2, 3; Varsity "O"; Pen and Brush Club 2; Architects Club 1, 2, 3, 4.

JOSEPH S. DOBRIN
*Cleveland*
PHARMACY, PH. C.
Pharmaceutical Association.

RALPH H. DONGES
*Xenia*
PHARMACY, B. SC.
Phi Delta Chi.

DOROTHY A. DORAN
*Akron*
ARTS, B. A.
Theta Phi Alpha; Delphic.

ALEXIS A. DOUGHERTY
*Steubenville*
ARTS, B. A.
Summer Student Council 4.

WALTER H. DOVE
*New Vienna*
AGRICULTURE, B. SC.
Delta Theta Sigma.

WILLIAM E. DOWNING
*Belle Center*
ARTS, B. A.
Sigma Pi.

ESTHER L. DRING
*La Porte, Ind.*
EDUCATION, B. SC.
Western College 1, 2.

BERNADINE E. DRUMM
*Columbus*
EDUCATION, B. SC.
Phi Omega Pi.

DARRELL W. DRURY
*Toledo*
ENGINEERING, B. E. E.
Sigma Delta Rho; A.I.E.E.; Fog Raiser Committee; University of Toledo 1, 2, 3.

LAURA A. DUBOIS
*Muskogee, Okla.*
ARTS, B. A.
Chi Omega; Freshman Girls' Glee Club; Freshman Y.W.C.A. Cabinet; Fellowship Committee; Homecoming Committee 4; Strollers 4.

HELEN O. DUGAN
*Columbus*
ARTS, B. A.
Theta Phi Alpha; Newman Club; Freshman Girls' Glee Club.

VANCE L. DUNCAN
*Columbus*
ENGINEERING, B. C. E.
Theta Tau; A.S.C.E.

SIMON P. DUNKLE
*Greenville*
LAW, LL. B.
Glee Club 2.

CLIFTON D. DUSH
*Toledo*
ARTS, B. A.
Phi Delta Theta; Glee Club 2, 3, 4, President 4; University Quartet 3, 4; Scarlet Mask 2, 3, 4; Boost Ohio; Cadet Officers Club 3, 4.

DOROTHY L. DUVAL
*Zanesville*
COMMERCE AND JOURNALISM B. SC.
Kappa Delta.

STELLA E. DYER
*Columbus*
EDUCATION, B. SC.
Zeta Tau Alpha; W.A.A.; May Fete 3; Y.W.C.A.; Women's Physical Education Club; Orchesus 3, 4; Varsity "O".

GEORGE H. EAGLE
*Wooster*
ENGINEERING, B. C. E.
Theta Tau; A.S.C.E.

NADINE H. EARHART
*Columbus*
EDUCATION, B. SC.
Kappa Phi; Girls' Glee Club 3, 4; Choral Union; Y.W.C.A.

ROBERT G. EARL
*Columbus*
ARTS-EDUCATION, B. A., B. SC.
Sigma Delta Sigma.

JAY W. EBY
*Smithville*
COMMERCE AND JOURNALISM B. SC.
Collegiate Club; Tertulia Council.

CLARENCE C. ECKERT
*Mansfield*
ENGINEERING, B. E. E.
Delta Alpha Pi; Pi Tau Pi Sigma; Pi Mu Epsilon; Eta Kappa Nu; Tau Beta Pi; Wrestling 3; A.I.E.E.; Cadet Officers Club.

ORVILLE W. EISENHUT
*Sidney*
PHARMACY, B. SC.
Kappa Psi; Student Chemical Society; Pharmaceutical Association.

HARROLD J. ELLIOTT
*New Vienna*
AGRICULTURE, B. SC.
Delta Theta Sigma; Rifle Team; Varsity "O"; Saddle and Sirloin, President 4; Grange; Varsity "A"; Four-H Club.

FREDA L. ELLIS
*Akron*
ARTS. B. A.

HELEN T. ELY
*Columbus*
AGRICULTURE, B. SC.
Phi Omega Pi; Y.W.C.A.; Home Economics Club; W.A.A.; Women's Debating Team 2.

JESSE R. EMERSON
*Gainesville, Fla.*
DENTISTRY, D. D. S.
Xi Psi Phi.

HERBERT D. EMSWILER
*Kirkersville*
MEDICINE, M. D.
Phi Delta Theta; Phi Chi.

M. ISABELLE ENDERLIN
*Chillicothe*
EDUCATION, B. SC.
Kappa Kappa Gamma.

CHRISTINE ENGWILLER
*Mansfield*
APPLIED OPTICS, B. SC.
Chi Omega; Freshman Y.W.C.A. Cabinet; W.A.A.; Optical Society, Secretary 3; Philomathean.

ROBERT C. ENLOW
*Evansville, Ind.*
ARTS, B. A.
Beta Theta Pi; Tennis Manager 4; Varsity "O".

ALLISON F. ERRINGTON
*Urichsville*
MEDICINE, M. D.

ELEANOR R. ESLER
*Elyria*
EDUCATION, B. SC.

CHARLES O. ESSELBAUGH
*Fostoria*
GRADUATE, M. SC.

LELIA K. EVANS
*Columbus*
COMMERCE AND JOURNALISM B. SC.
Delta Gamma.

RUSSELL A. EVANS
*Circleville*
ENGINEERING, B. E. E.
Tau Beta Pi; A.I.E.E.

MARIAN J. EVANS
*Columbus*
AGRICULTURE, B. SC.
Kappa Phi; Home Economics Club.

RUSSELL R. EVANS
*Zanesville*
COMMERCE AND JOURNALISM B. SC.
Phi Delta Theta; Accounting Club.

EDNA M. EVELAND
*Columbus*
EDUCATION, B. SC.
History Club; University Dames.

HAROLD C. EVERETT
*Gnadenhutten*
EDUCATION, B. SC.
Manhattan.

RAY T. EVERLY
*Columbus*
AGRICULTURE, B. SC.
Orchestra; Grange.

PAUL A. EVINGER
*Arcanum*
PHARMACY, PH. C.
Delta Kappa Theta; Pharmaceutical Association.

GRACE M. EWING
*Newark*
AGRICULTURE, B. SC.
Home Economics Club; Natural History Club; Y.W.C.A.

MARJORIE G. EWING
*Cleveland*
ARTS, B. A.
Alpha Chi Omega; Girls' Glee Club 3, 4, Business Manager 4; Y.W.C.A. 3, 4; Sophomore Commission 3; Browning 3, 4; W.A.A. 4; Western Reserve University 1, 2.

RACHEL F. EWING
*Ewington*
AGRICULTURE, B. SC.
Phi Pi Epsilon; Nomads.

ROBERT T. EWING
*Logan*
MEDICINE, M. D.

FLOYD M. EYNON
*Lorain*
LAW, LL. B.
Alpha Sigma Phi; Delta Theta Phi.

MICHAEL A. FANELLY
*Akron*
LAW, LL. B.

BARBARA M. FARBER
*Columbus*
ARTS, B. A.

NELSON G. FASNACHT
*Massillon*
ENGINEERING, B. C. E.
Tau Beta Pi; A.S.C.E.; Ohio Wesleyan University 1, 2.

MILLICENT FASSIG
*Columbus*
EDUCATION, B. SC.
Alpha Delta Pi; Kappa Phi; Y.W.C.A. Sub-Chairman 3; Summer Women's Student Council, Treasurer 2, Secretary 3; Panhellenic Council 3, 4.

RAYMOND O. FATIG
*Lancaster*
ENGINEERING, B. E. E.
A.I.E.E.

LEO H. FAUST
*Troy*
LAW, LL. B.
Delta Theta Phi; B. A. at Miami University.

WILLIAM F. FAUST
*Hillsboro*
ARTS, B. A.
Orchestra 3, 4.

RUBY M. FEIKERT
*New Hampshire*
AGRICULTURE, B. SC.
Gamma Phi Lambda; Home Economics Club; Y.W.C.A.; Grange.

HAROLD A. FEINGLASS
*Cleveland*
PHARMACY, PH. C.
Pharmaceutical Association.

ROSCOE G. FELLER
*Peru, Ind.*
VETERINARY MEDICINE, D. V. M.
Omega Tau Sigma; Veterinary Literary Society.

RUBY K. FELVER
*Columbus*
EDUCATION, B. SC.
Cardioid Club; W.A.A.; Y.W.C.A.; Natural History Club.

GEORGE H. FERRENZ
*Springfield*
ENGINEERING, B. ARCH. E.
Alpha Rho Chi; Architects Club; Pen and Brush Club; Wittenberg College 1, 2.

THOMAS D. FERRY
*Burton*
ARTS, B. A.

RALPH W. FINDLEY
*Cleveland*
ARTS, B. A .
Alpha Phi Alpha; Oratorical Contest 2; Executive Committee Inter-Racial Council.

RAYMOND W. FISCHER
*Dayton*
ARTS, B. A.
Golf 3; Varsity "O".

GRACE L. FISHBAUGH
*Mendon*
EDUCATION, B. SC.
Kappa Delta; Kappa Phi; Freshman Girls' Glee Club; Girls Glee Club 2, 3, 4; History Club 3, 4; Browning; Woman's Ohio 4.

RALPH E. FISHER
*Wooster*
COMMERCE AND JOURNALISM B. SC.
Delta Sigma Phi; Kappa Kappa Psi; Band 2, 3.

RANSOM P. FISHER
*Toledo*
COMMERCE AND JOURNALISM B. SC.
Delta Tau Delta; Alpha Kappa Psi.

CATHERINE A. FITZGERALD
*London*
EDUCATION, B. SC.
Kappa Phi; Girls' Glee Club 2, 3, 4; Freshman Girls' Glee Club; Y.W.C.A. 1, 2, 3, 4; French Club 1, 2; Choral Union 1, 2, 3, 4; Alcyone 1; Methodist Chorus 2, 3, 4; Methodist Dramatic Club 2, 3.

EVA T. FITZGERALD
*Huntington, W. Va.*
ARTS, B. A.
Alpha Kappa Alpha; Y.W.C.A.

MARVIN W. FITZGERALD
*London*
AGRICULTURE, B. SC.

MARGARET R. FLANDERS
*Columbus*
EDUCATION, B. SC.

GERTRUDE O. FLEEMAN
*Springfield*
AGRICULTURE, B. SC.
B. A. at Wittenberg.

JAMES H. FLEY
*Georgetown*
ARTS, B. A.
Scabbard and Blade; Business Manager Sentinel 3; Rifle Team Manager 3.

MARGARET T. FLING
*Columbus*
ARTS, B. A.

FLORENCE D. FOOS
*Reading, Pa.*
ARTS, B. A.
Phi Mu.

FRANCES L. FORBES
*Columbus*
EDUCATION, B. SC.

GLENN L. FORTUNE
*New Cumberland*
LAW, LL. B., B. A.
Gamma Eta Gamma.

EDWIN H. FOSNAUGH
*Columbus*
COMMERCE AND JOURNALISM
B. SC.

RICHARD P. FOWLER
*Coshocton*
ARTS, B. A.
Delta Alpha Pi; Band 1, 2.

DALTON D. FRANKENBERG
*Pataskala*
AGRICULTURE, B. SC.
Horticultural Society.

JOSEPH H. FRANTZ
*West Alexandria*
AGRICULTURE, B. SC.
Grange.

EDWARD H. FREEMAN
*Cleveland*
COMMERCE AND JOURNALISM
B. SC.
Orchestra 1, 2.

DOROTHY A. FREUND
*Portsmouth*
ARTS, B. A.
Alpha Xi Delta; Phi Pi Epsilon; Girls' Glee Club 2, 3, 4; Choral Union 2, 3, 4; Browning 3, 4.

LEO FRIED
*Flemingsburg, Ky.*
COMMERCE AND JOURNALISM
B. SC.
Sigma Delta Chi; Lantern Staff 2, Assistant Sports Editor 3, 4.

MARIAN V. FRIESZELL
*Columbus*
AGRICULTURE, B. SC.
Kappa Phi; Home Economics Club; Grange; Y.W.C.A.

JOHN H. FRYE
*Columbiana*
ENGINEERING, B. MET. E.
Cadet Officers Club; A.I.M.M.E.

MARY K. FULLER
*Worthington*
ARTS, B. A.
Phi Omega Pi; Kappa Phi; Spanish Club; Lantern Staff 2.

RANDALL F. FULLMER
*New Bavaria*
LAW, LL. B.
Delta Theta Phi; B. A. at Defiance College.

ALLAN P. FULTON
*Columbus*
ENGINEERING, B. M. E.
Cadet Officers Club 3, 4; A.S.M.E. 2, 3.

LILY B. FULTON
*Columbus*
ARTS-EDUCATION, B. A., B. SC.
W.A.A.; Student Chemical Society; French Club.

MALCOLM H. GALBRAITH
*Columbus*
COMMERCE AND JOURNALISM B. SC.
Delta Chi; Sigma Delta Chi; Football 2, 3; Scarlet Mask 3.

DOROTHY E. GALL
*Hammondsville*
EDUCATION, B. SC.
Kappa Phi; Lantern Staff 2.

ADA E. GALLOWAY
*St. Marys*
MEDICINE, R. N.

ROBERT M. GANGER
*Greenville*
COMMERCE AND JOURNALISM B. SC.
Phi Delta Theta; Scarlet Mask 1, 2, Musical Director 3; Band 2, 3, 4; Gray Baton; Sophomore Dance Committee.

RICHARD L. GARNETT
*Columbus*
ARTS, B. A.

RALPH P. GARRISON
*Dayton*
COMMERCE AND JOURNALISM B. SC.
Beta Theta Phi; University of Michigan 3.

EDMUND L. GAUMER
*Columbus*
COMMERCE AND JOURNALISM B. SC.
Sigma Delta Rho; Scabbard and Blade; Cadet Officers Club; Varsity "A".

WILLIAM E. GAY
*Zanesville*
GRADUATE, M. A.
B. Sc. at Denison University.

MARCIA W. GEGELEIN
*Cleveland*
EDUCATION, B. SC.
Sigma Kappa.

MAXINE F. GEHRES
*Waverly*
COMMERCE AND JOURNALISM
B. SC.
Browning.

DOROTHY F. GELDER
*Ashland, Ky.*
EDUCATION, B. SC.
Alpha Xi Delta; Philomathean; Y. W. C. A.; Ward-Belmont 1.

PAUL E. GERMAN
*Hopewell*
EDUCATION, B. SC.

ELIZABETH W. GETZ
*Columbus*
ARTS, B. A.
Delta Delta Delta; Freshman Y. W. C. A. Cabinet; Freshman Girls' Glee Club; Sun Dial Staff 3; Art Editor Makio 3; Sophomore Dance Committee; Junior Prom Committee.

EARL C. GIBSON
*Woodsfield*
PHARMACY, PH. C.
Phi Delta Chi; Pharmaceutical Association; Cadet Officers Club.

WILLIAM I. GIBSON
*Columbus*
COMMERCE AND JOURNALISM
B. SC.
Alpha Phi Alpha; Inter-Racial Council; Lantern Staff 2, 3, 4.

JOSEPH W. GILL
*Steubenville*
ARTS, B. A.
Kappa Delta Rho; Band 1, 2, 3; Orchestra 1, 2, 3, 4.

FRANCES C. GILLINGHAM
*Columbus*
ARTS, B. A.

NORMAN W. GILSDORF
*Columbus*
COMMERCE AND JOURNALISM
B. SC.
Sigma Phi Epsilon; Delta Sigma Pi; Class Secretary 2; Class Treasurer 3, 4; Baseball Manager 4; Varsity "O"; Sophomore Dance Committee; Junior Prom Committee; Inter-Fraternity Council 3.

RUSSELL W. GINTHNER
*Columbus*
COMMERCE AND JOURNALISM
B. SC.
Sigma Delta Rho; Newman Club.

MAE B. GLASS
*Columbus*
EDUCATION, B. SC.

DUDLEY P. GLICK
*Columbus*
ARTS, B. A.
Varsity "A"; Gym Team Manager.

JOSEPH W. GOETZ
*Mansfield*
ENGINEERING, B. M. E.

ANNE M. GOLDMAN
*Cleveland*
EDUCATION, B. SC.
Menorah Society, President; Philosophy Club 3, 4.

EMILY GOLDSTEIN
*Columbus*
COMMERCE AND JOURNALISM
B. SC.
Sigma Alpha Sigma; Y.W.C.A.; Sociology Club.

JACOB B. GOLDZWIG
*Dayton*
COMMERCE AND JOURNALISM
B. SC.

DAVID A. GOODMAN
*Columbus*
ARTS B. A.

HALE C. GOODRICH
*Columbus*
ENGINEERING, B. C. E.
Triangle.

MAX B. GORDON
*Columbus*
PHARMACY, PH. C.
Pharmaceutical Association.

ROBERT E. GORDON
*Berlin Heights*
COMMERCE AND JOURNALISM
B. SC.
Lambda Sigma; Accounting Club; Band 1, 2, 3.

SARA V. GORRELL
*Cleveland*
COMMERCE AND JOURNALISM
B. SC.
Alpha Phi; Mortar Board; Chimes; Gamma Epsilon Pi; Y.W.C.A., President 4, Cabinet 1, 2, 3; League of Women Voters Council 3; Browning; Industrial Management Club; Junior Prom Committee; Homecoming Committee 3, 4; Makio Staff 3, 4.

FRANCES W. GOSNELL
MEDICINE, M. D.
Alpha Mu Pi Omega.

EDWARD C. GOULD
*Toledo*
APPLIED OPTICS, B. SC.
Alpha Tau Omega; Epsilon Psi Epsilon; Optical Society.

KENNETH L. GOULD
*Cleveland*
LAW, LL. B.
Delta Theta Phi; Y.M.C.A. Cabinet 2; Law Council 3, 4, President 4.

ROBERT S. GRAETZ
*Bucyrus*
ARTS-ENGINEERING,
B. A., B. CH. E.
Phi Lambda Upsilon; A.I.C.E.; Student Chemical Society, Vice-President 3, President 4.

GLENN F. GRAF
*Waterville*
ENGINEERING, B. E. E.
Theta Tau.

FRANCES L. GRAHAM
*Columbus*
EDUCATION, B. SC.
Kappa Phi; Philomathean.

ROBERT C. GRAHAM
*Dayton*
COMMERCE AND JOURNALISM
B. SC.
Orchestra 2, 3, Business Manager 3.

AMBER E. GRANGER
*Dayton*
ARTS, B. A.
Delphic; Sun Dial Staff 2, 3, 4; Pen and Brush Club.

GRANT O. GRAVES
*Columbus*
ARTS B. A.
Chi Phi; Biology Club.

MARY C. GRAY
*Columbus*
ARTS-MEDICINE, B. A., M. D.
Alpha Epsilon Iota.

IDA GREENBERG
*Columbus*
ARTS-EDUCATION, B. A., B. SC.
Y.W.C.A.; Cosmopolitan Club.

SAMUEL L. GREENBERG
*Steubenville*
ARTS, B. A.

PALMER A. GREENE
*Columbus*
COMMERCE AND JOURNALISM
B. SC.

HARRY E. GREENSPUN
*Cleveland*
COMMERCE AND JOURNALISM
B. SC.
Phoenix Staff; Band 1, 2; Orchestra 1, 2.

MANUEL GREENSTEIN
*Warren*
ARTS, B. A.
Menorah Society; Philosophy Club.

ETHYL G. GREENWALD
*Columbus*
ARTS, B. A.

CHARLES J. GRIEBLING
*Mansfield*
MEDICINE, M. D.
Kappa Psi.

ESTHER GRIFFIN
*Columbus*
ARTS, B. A.
Alpha Xi Delta; Y.W.C.A.; Junior Prom Committee.

N. GENEVIEVE GRIFFITH
*Columbus*
EDUCATION, B. SC.
Kappa Alpha Theta; Sun Dial Staff; Y.W.C.A.

V. FRED GRIME
*Archbold*
COMMERCE AND JOURNALISM
B. SC.
Alpha Chi Rho; Scarlet Mask 4.

CLARA C. GRIMM
*Columbus*
EDUCATION, B. SC.
Phi Omega Pi.

DONOVAN P. GROSSHANS
*East Liverpool*
ENGINEERING, B. C. E.
Tau Beta Pi; Pi Mu Epsilon.

ALVAH W. GROSVENOR
*Sidney*
ENGINEERING, B. MET. E.
Phi Delta Chi; A.I.M.M.E.

HAROLD H. GROTH
*Cleveland*
VETERINARY MEDICINE, D. V. M.
Alpha Gamma Rho; Football 1, 2; Wrestling 2; Grapplers Club; Veterinary Literary Society.

WILHELMINE C. GROTHAUS
*New Bremen*
EDUCATION, B. SC.

TED F. GROVE
*Liberty, Ind.*
COMMERCE AND JOURNALISM
B. SC.
Sigma Alpha Epsilon; Alpha Kappa Psi.

BESSIE I. GROWDON
*Columbus*
EDUCATION, B. SC.

EDWARD E. GRUSD
*Cincinnati*
COMMERCE AND JOURNALISM
B. SC.
Sigma Alpha Mu; Sigma Delta Chi; News Editor Lantern 3, Dramatic Editor 4; Associate Editor Candle 3, 4; Strollers; Scarlet Mask; Track 1, 2; Scribblers Society; Sun Dial Staff 3, 4.

ROBERT H. GUGLER
*Galion*
PHARMACY, PH. C.
Phi Delta Chi; Pharmaceutical Association.

EMERSON D. GUMPERT
*Urbana*
ARTS, B. A.
Ohio University 1, 2, 3.

MARGARET G. GURNETT
*Columbus*
ARTS B. A.

MARTHA R. GUTCHES
*Columbus*
EDUCATION, B. SC.
Kappa Phi.

OTIS J. HAAGEN
*Lone Branch, N. J.*
COMMERCE AND JOURNALISM
B. SC.
Lambda Chi Alpha; Golf 2.

JOHN F. HAAS
*Cleveland*
Phi Alpha Gamma; Newman Club.

ESA S. HADDAD
*Mt. Lebanon, Syria*
Cosmopolitan Club.

JOHN R. HAINES
*Columbus*
ENGINEERING, B. M. E.

JERROLD J. HALEY
*Apple Creek*
AGRICULTURE, B. SC.
Acacia.

FRED C. HAMILTON
*Indianapolis, Ind.*
VETERINARY MEDICINE, D. V. M.
Omega Tau Sigma; Veterinary Literary Society; Indiana University 1, 2.

GRACE E. HAMILTON
*Glenford*
AGRICULTURE, B. SC.
Phi Pi Epsilon; Grange; Four-H Club; Home Economics Club.

WILLIAM H. HAMMOND
*Johnstown, Neb.*
VETERINARY MEDICINE, D. V. M.
Omega Tau Sigma; Veterinary Literary Society.

DOROTHEA R. HANEY
*Columbus*
AGRICULTURE, B. SC.

THELMA G. HANNA
*Columbus*
EDUCATION, B. SC.
Kappa Phi; Delphic 3, 4; Home Economics Club 4; Y.W.C.A. 1, 2, 3, 4.

ANNA B. HANNON
*Columbus*
EDUCATION, B. SC.
Theta Upsilon; Y.W.C.A.

ESTHER C. HANSBERGER
*Baltimore*
EDUCATION, B. SC.
Theta Upsilon; Y.W.C.A; Panhellenic Council 2.

PAULINE M. HANSLEY
*Sugar Grove*
EDUCATION, B. SC.
Home Economics Club.

IRENE HANSON
*Columbus*
COMMERCE AND JOURNALISM B. SC.
Zeta Tau Alpha; Sigma Alpha Sigma; Y.W.C.A.; League of Women Voters.

OLGA J. HANSON
*Columbus*
ARTS-EDUCATION, B. A., B. SC.
Lambda Omega; Y.W.C.A.

GEORGE H. HARDING
*Cincinnati*
ENGINEERING, B. C. E.
Theta Tau; Cadet Officers Club 3, 4; A.S.C.E., President 4; Inter-Fraternity Council 3; University of Cincinnati 1, 2.

RICHARD B. HARDMAN, JR.
*Massillon*
LAW, LL. B.
Gamma Eta Gamma; Inter-Fraternity Council.

OSCAR F. HARIG
*Youngstown*
PHARMACY, PH. C.

MYRON D. HARNLY
*Columbus*
APPLIED OPTICS, B. SC.
Phi Gamma Delta; Epsilon Psi Epsilon; Optical Society; B. A. at Wittenberg College.

BERNICE E. HARPER
*Columbus*
AGRICULTURE, B. SC.
Delta Zeta.

CHRISTINE HARPER
*Cincinnati*
AGRICULTURE, B. SC.
Denison University.

DONALD E. HARPFER
*Clarksburg, W. Va.*
ENGINEERING, B. E. M.
Kappa Sigma; Theta Tau; Inter-Fraternity Council; A.I.M.M.E., Treasurer 4; University of Pittsburgh.

BERNETT V. HARRIS
*Columbus*
EDUCATION, B. SC.
Alpha Kappa Alpha.

HARRY G. HARRIS
*Fairpoint*
MEDICINE, M. D., B. SC.
Alpha Mu Pi Omega.

JAMES M. HARSHA
*Columbus*
MEDICINE, M. D
Phi Chi.

GERALD S. HARSHFIELD
*East Liberty*
VETERINARY MEDICINE, D. V. M.
Omega Tau Sigma; Veterinary Literary Society.

LOIS B. HART
*Findlay*
COMMERCE AND JOURNALISM B. SC.
Alpha Xi Delta; Industrial Committee Y.W.C.A.; Sociology Club.

BEULA F. HARTMAN
*East Liberty*
EDUCATION, B. SC.
Y.W.C.A.

RUTH R. HARTMAN
*Sidney*
EDUCATION, B. SC.

MARGUERITE HARTUNG
*Columbus*
EDUCATION, B. SC.

FREDERICK HASHBROUCK
*Barnesville*
DENTISTRY, D. D. S.
Xi Psi Phi.

HAROLD E. HATHHORN
*Neff*
MEDICINE, M. D.
Phi Chi; Gym Team, 2, 3; Varsity "O".

CHESTER M. HAUCK
*Bucyrus*
PHARMACY, B. SC.
Delta Sigma Phi; Band; Ph. C. at Ohio State University.

VIVIAN M. HAUCK
*Columbus*
EDUCATION, B. SC.
Lambda Omega; Nomads; Phi Pi Epsilon.

DOROTHY HAVENS
*Tippecanoe City*
ARTS-EDUCATION, B. A., B. SC.
Delta Delta Delta; Spanish Club 1, 2, 3; History Club 2, 3, 4; DePauw University 1, 2.

ALFRED O. HAVERFIELD
*Cadiz*
VETERINARY MEDICINE, D. V. M.
Omega Tau Sigma; Veterinary Literary Society.

ELINORE M. HEATON
*Columbus*
EDUCATION, B. SC.
French Club 1, 2; Cosmopolitan Club 3.

EDNA E. HECKMAN
*Groveport*
EDUCATION, B. SC.
W.A.A.; Y.W.C.A.; Natural History Club; Deutscher Verein.

EVA P. HEDRICK
*Columbus*
EDUCATION, B. SC.
Y.W.C.A.

THOMAS B. HEIM
*Alliance*
VETERINARY MEDICINE, D. V. M.
Omega Tau Sigma; Track.

JOHN B. HEISER
*Galion*
COMMERCE AND JOURNALISM B. SC.
Delta Sigma Pi; Beta Gamma Sigma; Mathematics Club 1, 2; Philosophy Club; French Club 2; Commerce Council 4.

EDWIN E. HEIZER
*Westerville*
AGRICULTURE, B. SC.
Dairy Cattle Judging Team 4; Progressive Dairy Club; Saddle and Sirloin.

JAMES E. HELMAN
*Van Wert*
ARTS, B. A.
Phi Kappa Sigma; Strollers.

CARL M. HELWIG
*Marion*
MEDICINE, M. D., B. SC.
Phi Chi; Fencing Team 2, 3, Captain 2; Varsity "O"; Cross Country Club.

RUTH L. HEMMERLE
*Chillicothe*
EDUCATION, B. SC.
W.A.A.; Y.W.C.A.; Biology Club, Natural History Club.

LEROY W. HENDERSHOTT
*Columbus*
ENGINEERING, B. E. E.
Phi Gamma Delta; Tau Beta Pi; Sigma Xi; Texnikoi; Pi Mu Epsilon; Eta Kappa Nu; Football 2; Inter-Fraternity Council 3; A.I.E.E., President 4.

RONALD S. HENDERSON
*Mansfield*
ENGINEERING, B. C. E.
Lambda Chi Alpha; A.S.C.E.; Varsity "A"; Cadet Officers Club.

ROBERT C. HENDRIX
*Columbus*
ENGINEERING, B. M. E.
Scabbard and Blade.

ORRO D. HENSEL
*Cuyahoga Falls*
COMMERCE AND JOURNALISM B. SC.

IRENE M. HERSCHLER
*Columbus*
EDUCATION, B. SC.

RUTH HESS
*Columbus*
ARTS, B. A.
Sigma Eta Chi; Y.W.C.A.

WILLIAM S. HESTON
*Columbus*
ENGINEERING, B. M. E.
A.S.M.E., Secretary.

MYRON W. HETZEL
*Upper Sandusky*
AGRICULTURE, B. SC.
Alpha Zeta; Grange; Townshend Agricultural Education Society.

MABEL A. HEWIT
*Youngstown*
EDUCATION, B. SC.
Zeta Tau Alpha; Kappa Phi; Phoenix Staff; Pen and Brush Club 1, 2, 4, Panhellenic Council 4.

ALLEYNE HIGGS
*Columbus*
EDUCATION, B. SC.
Delta Delta Delta; W.A.A. Board; Y.W.C.A.

ALLEN L. HILEMAN
*Monessen, Pa.*
ENGINEERING, B. M. E.
Acacia; Track 1, 4; Varsity "A" 2, 3, 4; Cadet Officers Club 2, 3; A. S. M. E. 3, 4; A.S.A.E. 4.

COLVEN B. HILL
*Plain City*
ENGINEERING, B. E. E., B. C. E.
Pi Tau Pi Sigma; Cadet Officers Club; A.S.C.E.; A.I.E.E.

DEBORAH P. HILL
*Corning*
MEDICINE, R. N.

POLLY F. HILL
*Raymond*
EDUCATION, B. SC.
Alpha Delta Theta.

MILDRED L. HILLYER
*Uhrichsville*
EDUCATION, B. SC.
Sigma Kappa; W.A.A. Board 2, 3, 4; Varsity "O"; Pomerene Board of Control 3, 4.

JAMES C. HILTON
*Dover*
PHARMACY, PH. C.
Phi Delta Chi; Tau Lambda; Glee Club 3, 4; Pharmaceutical Association 3, 4.

FRED L. HIRSCH
*Bexley*
ENGINEERING, B. M. E.

IRENE D. HIRSCH
*Columbus*
EDUCATION, B. SC.
Alpha Delta Pi; History Club 2, 3, 4; W.A.A. 2.

LOUISE J. HIRSCHHORN
*St. Louis, Mo.*
COMMERCE AND JOURNALISM B. SC.
Sigma Delta Tau; Sigma Alpha Sigma.

GEORGE W. HODDY
*Corning*
ENGINEERING, B. E. E.
Tau Beta Pi; Sigma Xi; Eta Kappa Nu; Pi Mu Epsilon; A.I.E.E.

INEZ F. HOFFMAN
*McMechen, W. Va.*
EDUCATION, B. SC.

CHARLES A. HOFSTETTER
*Cleveland*
DENTISTRY, D. D. S.
Tau Kappa Epsilon; Psi Omega; Scarlet Mask.

WILLIAM H. HOLBEIN
*Zanesville*
ARTS-LAW, B. A.
Manhattan; Political Science Club.

ERNEST A. HOLLADAY
*Hillsboro*
LAW, LL. B.

MORRIS D. HOLLINGSWORTH
*Columbus*
ARTS, B. A.
Theta Rho Sigma; Football 1, 2, 3.

ETHEL M. HOLT
*Columbus*
EDUCATION, B. SC.
Lambda Omega; Y.W.C.A.

CLARA C. HOLTZMAN
*Bexley*
ARTS-EDUCATION, B. A., B. SC.

IVERS D. HOOPER
*McConnelsville*
PHARMACY, PH. C.
Phi Delta Chi; Pharmaceutical Association, Vice-President 3, 4.

ALVA R. HOPKINS
*New Carlisle*
ENGINEERING, B. E. E.
Sigma Xi; A.I.E.E.

ROY A. HORN
*Cleveland*
COMMERCE AND JOURNALISM, B. SC.
Phi Kappa Sigma; Polo Team; Cadet Officers Club; Scabbard and Blade.

DONALD W. HORNBECK
*London*
LAW, LL. B.
Beta Theta Pi; Phi Delta Phi; Toastmasters; Strollers 4, President 5; Boost Ohio 4; Law Council 4; Ohio Wesleyan 1, 2.

DONALD C. HORTON
*Galion*
EDUCATION, B. SC.
Sigma Delta Sigma; History Club.

NELLE J. HUDDLESTUN
*Centerburg*
EDUCATION, B. SC.
Alpha Delta Theta; Philomathean; W.A.A.; Latin League; Spanish Club.

KENNETH M. HUGHES
*Cuyahoga Falls*
ENGINEERING, B. E. E.
Eta Kappa Nu; Pi Mu Epsilon; A.I.E.E.

HARRY C. HULL
*Dayton*
COMMERCE AND JOURNALISM, B. SC.
Sigma Pi; Scabbard and Blade; Lantern Staff 3, 4.

LORENE HULL
*Columbus*
EDUCATION, B. SC.

LORIS R. HUMMEL
*Canal Winchester*
ENGINEERING, B. E. E.
Sigma Nu.

SAMUEL M. HUMPHREYS
*Columbus*
ENGINEERING, B. E. E.

CHARLES J. HUNGERFORD
*Akron*
PHARMACY, PH. C.
Phi Kappa Tau; Pharmaceutical Association.

HELEN A. HUNSCHER
*Gates Mills*
GRADUATE, M. SC.
Sigma Kappa; Phi Upsilon Omicron; Phi Beta Kappa; Kappa Phi; Woman's Ohio 4; Home Economics Club 1, 2, Treasurer 3, 4; Grange.

WILLIS H. HURON
*Columbus*
Delta Upsilon; Alpha Kappa Kappa; Scarlet Mask 2; Glee Club 2.

JOSEPH A. HURT
*Cleveland*
AGRICULTURE, B. SC.
Alpha Chi Rho; Fencing Team 3, 4; Rifle Team 3, 4; Varsity "O".

FREDERICK H. HUSTON
*Columbus*
EDUCATION, B. SC.
Sigma Delta Sigma; Sociology Club; History Club; Liberal Club.

DOROTHY R. HYLE
*Lancaster*
MEDICINE, R. N.

MARIAN E. HYLE
*Lancaster*
MEDICINE, R. N.

DWIGHT B. IRELAND
*Washington C. H.*
ARTS, B. A.

DAVID A. ISLER
*Prospect*
AGRICULTURE, B. SC.
Alpha Zeta; A.S.A.E., President 4.

CARL W. IULER
*Chillicothe*
MEDICINE, M. D.
Alpha Kappa Kappa.

ELIZABETH E. JACKSON
*Columbus*
ARTS, B. A.
Zeta Tau Alpha.

ROSALYN E. JACOBS
*Toledo*
EDUCATION, B. SC.
Alpha Chi Omega; Philomathean; French Club; Y.W.C.A.; Toledo University 1.

RUSSELL C. JAENKE
*Lakewood*
COMMERCE AND JOURNALISM, B. SC.
Delta Chi; Pi Delta Epsilon; Varsity "O"; Golf Manager 3, 4; Business Manager Sun Dial 4; Junior Prom Committee; Senior Invitations Committee.

MARTHA W. JARVIS
*Columbus*
ARTS, B. A.
Carnegie Institute of Technology 1, 2.

HARRY P. JEFFREY
*Dayton*
LAW, LL. B.
Phi Delta Phi; Phi Beta Kappa; Delta Sigma Rho; Toastmasters; Academia Novissima; Forum; Law Council; Debate Team 2, 3, 4.

RUTH E. JENKINS
*Sebring*
ARTS, B. A.

FRANK A. JETTINGHOFF
*Delphos*
COMMERCE AND JOURNALISM, B. SC.
Theta Kappa Phi; Alpha Kappa Psi.

ANTHONY R. JIRUS
*Cleveland*
MEDICINE, M. D.
Phi Chi.

PAUL O. JOHNS
*Akron*
PHARMACY, PH. C.
Kappa Psi; Pharmaceutical Association.

ERNEST T. JOHNSON, JR.
*Newark*
LAW, LL. B.
Delta Theta Phi.

FRANCES G. JOHNSON
*Columbus*
ARTS, B. A.
Pen and Brush Club; Delphic; May Fete; President Orchesis.

HAZEL T. JOHNSON
*Columbus*
EDUCATION, B. SC.
Political Science Club, Secretary.

HOWARD E. JOHNSON
*Cleveland*
COMMERCE AND JOURNALISM, B. SC.
Alpha Chi Rho; Basketball 1.

MAE JOHNSON
*Port Clinton*
EDUCATION, B. SC.
Theta Upsilon.

MINNIE M. JOHNSON
*McConnelsville*
GRADUATE, M. SC.
Pi Lambda Theta.

RUTH V. JOHNSON
*Columbus*
GRADUATE, M. A.
Lambda Omega; Phi Beta Kappa; Pi Lambda Theta; Kappa Phi; Sociology Club; Y.W.C.A.; League of Women Voters.

ELIZABETH J. JOHNSTON
*Columbus*
EDUCATION, B. SC.
Pi Beta Phi; Freshman Girls' Glee Club; Class Secretary 3; Junior Prom Committee; Home Economics Club.

EMOGENE S. JOHNSTON
*Florence, S. C.*
COMMERCE AND JOURNALISM, B. SC.

REVA S. JONAS
*Columbus*
ARTS-EDUCATION, B. A., B. SC.
Pi Mu Epsilon.

ANN P. JONES
*Ottawa*
ARTS, B. A.
Kappa Delta; Glee Club; Y.W.C.A. Commission 4; Oberlin College 1, 2.

EUNICE E. JONES
*Venedocia*
AGRICULTURE, B. SC.
Home Economics Club; Y.W.C.A. 2, 3.

FRANCIS R. JONES
*Canton*
ENGINEERING, B. C. E.
Southern.

GLADYS M. JONES
*New Lexington*
ARTS-EDUCATION, B. A., B. SC.
Alpha Sigma Alpha; French Club; Ohio University 1.

OCTAVIA R. JONES
*Columbus*
EDUCATION, B. SC.
Alpha Kappa Alpha; Secretary Executive Committee Inter-Racial Council.

REBECCA J. JONES
*Columbus*
AGRICULTURE, B. SC.
Delta Delta Delta; Home Economics Club; Y.W.C.A.

ROBERT F. JONES
*Oberlin*
ENGINEERING, B. E. E.

THOMAS H. JONES
*Cincinnati*
AGRICULTURE, B. SC.
Sigma Alpha Epsilon; Tau Sigma Delta; Downing Club; University of Cincinnati 1, 2, 3.

VERNON H. JONES
*Columbus*
EDUCATION, B. SC.
Alpha Kappa Alpha.

SANFORD L. JORDAN
*Jackson*
AGRICULTURE, B. SC.

ELSIE M. JULIAN
*Columbus*
COMMERCE AND JOURNALISM, B. SC.

MILDRED F. JULIAN
*Columbus*
EDUCATION, B. SC.
Varsity "O"; Swimming 2; Baseball 2; Orchesus.

STEPHEN L. KALLEY
*Cleveland*
PHARMACY, PH. C.
Pharmaceutical Association.

FLORENCE R. KAMBER
*Alliance*
EDUCATION, B. SC.

VERA L. KAUFMAN
*Coshocton*
EDUCATION, B. SC.
Lutheran Girls Association; Y. W. C. A.

VIOLA M. KAUTZ
*Columbus*
EDUCATION, B. SC.
Pi Lambda Theta; Home Economics Club.

DAVID F. KEANE
*Fredericktown*
ARTS, B. A.

LUCINA M. KEANE
*Fredericktown*
EDUCATION, B. SC.
Kappa Phi.

MARGARET D. KEENER
*Columbus*
EDUCATION, B. SC.
Alpha Sigma Alpha; Ohio University 1, 2.

MARGARET E. KEMPHER
*West Mansfield*
EDUCATION, B. SC.
B. A. at Hiram College.

JAMES F. KENDRICK
*Galena*
AGRICULTURE, B. SC.
Delta Theta Sigma; Lambda Gamma Delta; Grange; Four-H Club; Agricultural Student Staff; Townshend Agricultural Literary Society; Saddle and Sirloin; Y. M. C. A. Gospel Team; International Grain Judging Team.

JOSEPH F. KENNEDY
*New Holland*
ARTS-EDUCATION, B. A., B. SC.
Pen and Brush Club; French Club; Scarlet Mask.

REED L. KENNEDY
*Berkey*
MEDICINE, M. D.

MALCOLM F. KENT
*Chagrin Falls*
COMMERCE AND JOURNALISM, B. SC.
Phi Kappa Sigma; Scabbard and Blade; Y.M.C.A. Cabinet 3, Secretary 4; Cadet Officers Club 3, 4; Cross Country Club; Track 1; Agricultural Student Staff 2, Advertising Manager 3.

LAMBERT J. KERSCHGENS
*Toronto*
ARTS-MEDICINE, B. A., M. D.

VICTOR L. KEYS
*Columbus*
COMMERCE AND JOURNALISM, B. SC.
Sigma Nu; Alpha Kappa Psi; Boost Ohio; Scarlet Mask, Business Manager 3, President 4; Glee Club 3, 4; Student Council 2, 4; Marketing Club; Senior Prom Committee.

PAUL E. KIEFER
*Columbus*
ENGINEERING, B. M. E.
Tau Beta Pi; A.S.M.E.; Cadet Officers Club 3, 4.

MARY A. KILLEN
*Columbus Grove*
EDUCATION, B. SC.
Zeta Tau Alpha.

PEARL E. KILLION
*Jefferson*
COMMERCE AND JOURNALISM, B. SC.
Delta Kappa Theta; Industrial Management Club, Librarian 2, Vice-President 3, President 4; Commerce Council, Secretary-Treasurer 4.

WOO P. KIM
*Ryusukun, Korea*
ARTS, B. A.
International Student Forum, Executive Committee.

EDWARD R. KIMBLE
*Columbus*
COMMERCE AND JOURNALISM, B. SC.
Sigma Delta Rho.

HILDA E. KIMMEL
*Forest*
EDUCATION, B. SC.
Alpha Xi Delta; League of Women Voters 3, 4; Y.W.C.A. 3, 4; Wooster College 1, 2.

CLIFFORD A. KING
*Coshocton*
COMMERCE AND JOURNALISM, B. SC.
Beta Gamma Sigma; Golf Team 2, 3, 4; Varsity "O"; Industrial Management Club.

GIFFORD E. KING
*Coshocton*
COMMERCE AND JOURNALISM, B. SC.
Beta Gamma Sigma; Golf Team 2, 3, 4; Varsity "O"; Industrial Management Club.

ROLLAND E. KING
*Toledo*
COMMERCE AND JOURNALISM, B. SC.

GEORGE D. KINGDOM
*Conneaut*
LAW, LL. B.
Delta Sigma Phi; Delta Theta Phi.

FULLERTON S. KINKEAD
*Bloomingburg*
ENGINEERING, B. E. E.
Sigma Xi; Tau Beta Pi; Eta Kappa Nu; Pi Mu Epsilon; A.I.E.E.

WILLIAM E. KINNER
*Columbus*
COMMERCE AND JOURNALISM, B. SC.

ELIZABETH KIOUS
*Mt. Sterling*
ARTS, B. A.

ALBERT J. KIRCHNER
*Lorain*
MEDICINE, M. D.
Alpha Mu Pi Omega.

STEWART L. KIRKPATRICK
*Aberdeen, S. D.*
APPLIED OPTICS, B. SC.
Pi Kappa Alpha; Epsilon Psi Epsilon; Varsity "O"; Intramural Manager 2, 3, 4; Y.M.C.A. Cabinet 1, 2, Treasurer 3; Optical Society, Secretary 3, President 4.

ALAN R. KLEIN
*Cleveland*
COMMERCE AND JOURNALISM B. SC.
Zeta Beta Tau.

RICHARD H. KLEIN
*Cleveland*
COMMERCE AND JOURNALISM, B. SC.
Zeta Beta Tau.

MERLE S. KLINCK
*Columbus*
ENGINEERING, B. M. E.
Theta Tau; Tau Beta Pi; A.S.M.E.; A.S.A.E.

MARY T. KLINE
*Newark*
AGRICULTURE, B. SC.
Alpha Xi Delta.

HELEN KLIVANS
*Youngstown*
ARTS, B. A.
Alpha Epsilon Phi.

CARL J. KLUEG
*Sandusky*
PHARMACY, PH. C.
Kappa Psi; Pharmaceutical Association.

EVELYN A. KNOX
*Columbus*
EDUCATION, B. SC.
Phi Omega Pi; Y.W.C.A.

BERNICE H. KOERBER
*Ashland*
ARTS, B. A.
Zeta Tau Alpha.

MARY E. KOHLER
*Sugar Grove*
EDUCATION, B. SC.
Home Economics Club.

ERNEST F. KOST
*Youngstown*
AGRICULTURE, B. SC.
Buckeye; Football 4; Track 4; Cross Country 1; Grange 4; Townshend Agricultural Education Society 1, 2, 4; Progressive Dairy Club 3, 4; Tertulia Council 4.

D. ORVAL KRANER
*Columbus*
APPLIED OPTICS, B. SC.
Epsilon Psi Epsilon; Optical Society.

MAURICE B. KRANTZ
*Cleveland*
PHARMACY, PH. C.
Rho Pi Phi.

HERMAN G. KREINBERG
*Cleveland*
LAW, LL. B.
Tau Delta Phi.

JOSEPH S. KREINBERG
*Cleveland*
LAW, LL. B.
Tau Delta Phi; Debate Team 3.

WILLIAM J. KREJCL
*Cleveland*
PHARMACY, PH. C.
Fencing Team 2, 3.

KATHERINE V. KREPPS
*Columbus*
EDUCATION, B. SC.
Kappa Alpha Theta; Girls' Glee Club 2, 3; Freshman Girls' Glee Club; Y.W.C.A.; Women's Quartet 2, 3.

CLARENCE E. KROEGER
*Akron*
LAW, LL. B.
Gamma Eta Gamma.

ROBERT W. KROPP
*Columbus*
MEDICINE, M. D.
Alpha Mu Pi Omega.

FRANK P. KUCIA
*Lorain*
PHARMACY, PH. C.
Southern; Chemical Society; Pharmaceutical Association.

FREDERICK I. KUHNS
*Dayton*
ARTS, B. A.
Glee Club 3; Architects Club 3; Lantern Staff 4; University of Dayton 1.

WILLIAM KUTLER
*Cleveland*
MEDICINE, M. D.
Phi Delta Epsilon.

MILDRED C. KYLE
*Ostrander*
AGRICULTURE, B. SC.

LEAH A. KYSER
*Dayton*
EDUCATION, B. SC.
Sigma Delta Tau; Pi Lambda Theta; Pi Mu Epsilon; May Fete 3; Y. W. C A.; Freshman Girls' Glee Club.

EVELYN M. LACKEY
*Columbus*
AGRICULTURE, B. SC.
Home Economics Club; Muskingum College 1, 2.

WALTER B. LACOCK
*Granville*
MEDICINE, M. D.
Beta Theta Pi; Phi Chi; Bethany College.

FRED E. LAISY
*Olmsted Falls*
AGRICULTURE, B. SC.
Horticultural Society 2, 3, 4; Apple Judging Team 3, 4; Hiram College 1.

OTHA M. LAMBERSON
*Montpelier*
ENGINEERING, B. E. E.
Pi Tau Pi Sigma; Scabbard and Blade; Cadet Officers Club 3, 4; A. I. E. E.

CHESTER G. LANDES
*Columbus*
ENGINNERING, B. CH. E.
Sigma Delta Rho; Chemical Society; Wrestling 2, 3; Cross Country 1, 2; Spanish Club.

CENA LANDIS
*West Milton*
ARTS, B. A.
Philomathean; Y.W.C.A.; Manchester College 1.

GRACE S. LANE
*Hilliards*
EDUCATION, B. SC.

RUTH E. LANG
*Columbus*
ARTS-EDUCATION, B. A., B. SC.
Pi Mu Epsilon; Cardioid Club.

HOMER R. LANGTON
*Elyria*
COMMERCE AND JOURNALISM, B. SC.
Delta Kappa Theta; Delta Sigma Pi.

KATHERINE M. LASSER
*Columbus*
EDUCATION, B. SC.
Theta Upsilon.

F. GORDON LAWYER
*Cambridge*
MEDICINE, M. D.
Alpha Tau Omega; Alpha Kappa Kappa; Student Council 1, 2, Treasurer 2; Toastmasters; Spanish Club 1, 2.

CHARLES S. LEASURE
*Zanesville*
LAW, LL. B.
Delta Theta Phi.

FRANK E. LEE
*Wuchang Hupek, China*
ARTS, B. A.
Chinese Students Club.

BLANCHE LEES
*West Milton*
EDUCATION, B. SC.
Lambda Pi Omega; Kappa Phi; Cardioid Club.

DONALD M. LEHEW
*Lancaster*
ENGINEERING, B. CH. E.
Phi Delta Chi.

CHARLES D. LEHMAN
*Columbus*
ENGINEERING, B. E. E.
Cross Country 3; Track 3, 4; Cadet Officers Club 3, 4; A.I.E.E.

GABRIEL LEIBOWITZ
*Cleveland*
ARTS-LAW, B. A.
Sigma Lambda Pi.

LUCY G. LEISHER
*Cleveland*
EDUCATION, B. SC.

DONALD B. LEITH
*Pleasantville*
AGRICULTURE, B. SC.
Alpha Gamma Rho; All-Ag Council, President 4; Saddle and Sirloin 1, 2, 3, 4; A.S.A.E.; Grange; Basketball Manager 1, 2.

HOWARD E. LEMMON
*Columbus*
PHARMACY, PH. C.

LEE S. LENZ
*Dayton*
MEDICINE, M. D.
Southern.

ESTHER R. LEONHARDT
*Columbus*
EDUCATION, B. SC.
Lambda Pi Omega; Y.W.C.A.

ALBERT E. LEPPER
*Columbus*
ENGINEERING, B. CER. E.
Ceramic Society.

HELEN E. LESS
*Toledo*
EDUCATION, B. SC.
Sigma Delta Tau; Philomathean, Treasurer 4; French Club; Y.W.C.A.

BEN B. LEVY
*Cleveland*
PHARMACY, PH. C.

ARTHUR A. LEWIS
*East Cleveland*
AGRICULTURE, B. SC.
Tau Gamma Phi; Grange.

THOMAS P. LEWIS
*Worthington*
ENGINEERING, B. C. E.
Tau Beta Pi; Pi Mu Epsilon; Scabbard and Blade; Varsity "O"; Rifle Team 2, 3, 4, Captain 4.

DANIEL H. LEYDA
*Pattersonville*
AGRICULTURE, B. SC.
Phi Sigma Kappa; Progressive Dairy Club; Grange.

MARY E. LIDDLE
*Youngstown*
AGRICULTURE, B. SC.

FLORENCE E. LINGO
*Columbus*
EDUCATION, B. SC.
Theta Phi Alpha; W.A.A.; Physical Education Club.

H. MARGUERITE LINTNER
*Columbus*
ARTS-EDUCATION, B. A., B. SC.
Kappi Phi; Pi Lambda Theta; W. A. A.; Pomerene Board of Control; Y. W. C. A.; League of Women Voters.

HARRY A. LIPSON
*Cleveland*
MEDICINE, M. D.
Phi Delta Epsilon.

EDNA LLOYD
*Columbus*
ARTS, B. A.
Alpha Xi Delta; Y.W.C.A.; Pen and Brush Club 2; Choral Union 1.

CHIA H. LO
*Szechwan, China*
COMMERCE AND JOURNALISM, B. SC.
Chinese Students Club, Treasurer 4.

TAI L. LO
*Chwang Chiao, China*
COMMERCE AND JOURNALISM, B. SC.
Chinese Students Club.

CLARA E. LOCKE
*Portsmouth*
ARTS, B. A.
Nomads; Phi Pi Epsilon.

MARY C. LOCKE
*Portsmouth*
ARTS, B. A.
Nomads; Phi Pi Epsilon.

LEONARD A. LOMBARDI
*Akron*
LAW, LL. B.

GERALDINE L. LONG
*Columbus*
EDUCATION, B. SC.
Y.W.C.A.; W.A.A.; Physical Education Club, President 4.

WILLIAM A. LOVELL
*Cincinnati*
ARTS, B. A.
Kappa Delta Rho; Makio Staff 2; Lantern Staff 2; Phoenix Staff.

WILLIAM A. LOWE
*Bowling Green*
AGRICULTURE, B. SC.
Horticultural Society; Zero Hour Club; Grange; Apple Judging Team 4.

JACK E. LUCAS
*Elyria*
ENGINEERING, B. MET. E.

MARION N. LUCKS
*Columbus*
ARTS-EDUCATION, B. A., B. SC.

MAN L. LUI
*Canton, China*
COMMERCE AND JOURNALISM, B. SC.
Chinese Students Club; Industrial Management Club.

LELAND C. LYNCH
*Monroe, Wis.*
VETERINARY MEDICINE, D. V. M.
Omega Tau Sigma; Veterinary Literary Society; Indiana University 1, 2.

MARGERY F. LYNN
*Cleveland*
AGRICULTURE, B. SC.
Gamma Phi Lambda; Home Economics Club 2, 3.

DOROTHY L. LYON
*Alliance*
EDUCATION, B. SC.
Pen and Brush Club 4; Mount Union College 1.

RUSSEL E. LYONS
*Roscoe*
LAW, LL. B.
Sigma Chi; Phi Delta Phi; Beta Gamma Sigma; Alpha Kappa Psi; Strollers; Scarlet Mask; Junior Prom Committee; B. Sc. at Ohio State University 1922.

J. PAUL LYTLE
*Columbus*
COMMERCE AND JOURNALISM, B. SC.
Beta Theta Pi; Alpha Kappa Psi.

IVAN M. MCCAMPBELL
*Columbus*
COMMERCE AND JOURNALISM, B. SC.

JAMES A. MCCAMPBELL
*Columbus*
COMMERCE AND JOURNALISM, B. SC.
Beta Gamma Sigma.

IRA J. MCCLARY
*West Lafayette*
COMMERCE AND JOURNALISM, B. SC.

M. KATHRYN MCCLURG
*Columbus*
ARTS, B. A.
Lambda Omega; Kappa Phi; Y.W.C.A.

IZOLA F. MCCOY
*Columbus*
EDUCATION, B. SC.

GRANVILLE C. MCCREIGHT
*Willard*
COMMERCE AND JOURNALISM, B. SC.
Phi Sigma Kappa; Advertising Club; Transportation Club; Muskingum College 1, 2.

CHARLES M. MCEWEN
*Columbus*
AGRICULTURE, B. SC.
Sigma Phi Sigma; University of Maine 1, 2, 3.

GEORGE H. MCFADDEN
*New Athens*
PHARMACY, B. SC.
Southern; Muskingum College.

VINA B. MCFARLAND
*Amanda*
AGRICULTURE, B. SC.
Kappa Phi; Y.W.C.A.

MARJORIE W. MCINTOSH
*Chillicothe*
EDUCATION, B. SC.
Kappa Phi; Cardioid Club; Y.W.C.A.

J. SIDNEY MCKEE, JR.
*Columbus*
COMMERCE AND JOURNALISM, B. SC.
Industrial Management Club.

SARAH C. MCKEEVER
*Bexley*
ARTS-EDUCATION, B. A., B. SC.
Lambda Omega.

DOROTHY L. MCKENNEY
*Columbus*
ARTS, B. A.
Delta Zeta; Girls' Glee Club 2.

JAMES E. MCLAUGHLIN
*Waverly*
ENGINEERING, B. M. E.
A.S.M.E., Secretary 4.

ROBERT W. MCLAUGHLIN
*Cortland*
COMMERCE AND JOURNALISM, B. SC.
Phi Sigma Kappa.

MARGARET MCLELLAN
*Cleveland*
MEDICINE, R. N.

T. HAROLD MCMURRAY
*Vina, Ala.*
VETERINARY MEDICINE, D. V. M.
Alpha Psi.

ARTHUR V. MCNAMER
*Columbus*
ENGINEERING, B. E. E.
Theta Tau; Football 3.

ALBERT MCNUTT
*Cincinnati*
AGRICULTURE, B. SC.
Alpha Zeta; A.S.A.E.; Grange; Townshend Agricultural Education Society; Cardioid Club.

ANGELINE S. MCTIGUE
*Avon Lake*
AGRICULTURE, B. SC.
Delta Zeta; Y.W.C.A.; Home Economics Club.

MARY P. MACINO
*Columbus*
EDUCATION, B. SC.
Y.W.C.A.; Newman Club; Spanish Club, Secretary 2; Cosmopolitan Club, Secretary 2, Treasurer 3.

LILLIAN C. MAETZEL
*Columbus*
ARTS, B. A.
Kappa Kappa Gamma.

NORMAN H. MAGEE
*Magnetic Springs*
AGRICULTURE, B. SC.
Sigma Alpha Epsilon; Downing Club.

CHESTER W. MALIN
*Lorain*
ARTS, B. A.
Phi Kappa Sigma; Spanish Club; Cosmopolitan Club; French Club; Cross Country Club.

ELIZABETH L. MANN
*Columbus*
EDUCATION, B. SC.
Kappa Alpha Theta; Freshman Y. W. C. A. Cabinet; Freshman Girls' Glee Club; Girls' Glee Club 2, 3, Vice-President 4; Y.W.C.A. Cabinet 4; Homecoming Committee 4.

VERGIE V. MANN
*West Unity*
AGRICULTURE, B. SC.

MAYNARD B. MANTLE
*Columbus*
ENGINEERING, B. M. E.

ALONZO W. MARION
*Circleville*
AGRICULTURE, B. SC.
Alpha Gamma Rho.

ELDON H. MARKEL
*Columbus*
ENGINEERING, B. C. E.
Triangle; Tau Beta Pi; Pi Mu Epsilon; A.S.C.E.

RAY MARKEY
*Eaton*
COMMERCE AND JOURNALISM, B. SC.

MONROE M. MARKS
*Cleveland*
LAW, LL. B.
Alpha Epsilon Pi.

JAMES R. MARQUART
*Springfield*
MEDICINE, M. D.

AGNES M. MARSHALL
*Columbus*
ARTS, B. A.
Alpha Xi Delta; Mortar Board; Chimes; Women's Student Council 2, 3, 4; Y.W.C.A. Sub-Chairman 2, 3; Cabinet 4; League of Women Voters Board 3; Big Sister Cabinet 2; W. A. A. 2, 3, 4; Varsity "O"; Senior Invitation Committee.

JAMES L. MARSHALL
*Springfield*
PHARMACY, PH. C.

JOHN F. MARSHALL
*Columbus*
ARTS, B. A.
Beta Theta Pi; Y.M.C.A. Cabinet 3, 4.

WILBUR L. MARSHALL
*Columbus*
DENTISTRY, D. D. S.

HARRY W. MARTIN
*Middletown*
ENGINEERING, B. M. E.
Pi Kappa Alpha.

FRANCES H. MASON
*Circleville*
AGRICULTURE, B. SC.
Sigma Kappa.

ESTHER M. MATHENY
*Columbus*
EDUCATION, B. SC.
Phi Omega Pi.

CHESTER C. MAYFIELD
*Columbus*
ENGINEERING, B. CER. E.
Phi Delta Chi.

HAROLD V. MEAKIN
*East Liverpool*
AGRICULTURE, B. SC.
Phi Sigma Kappa; Glee Club 2, 3; Choral Union 3; Downing Club 2, 3, President 4; Floriculture Club 4; Zero Hour Club 1, 2, 3, 4.

CALVIN B. MECK
*Bucyrus*
LAW, LL. B.
Phi Delta Theta; Delta Theta Phi.

MILTON H. MECK
*Bucyrus*
COMMERCE AND JOURNALISM, B. SC.
Glee Club.

EVERETT D. MEEK
*Utica*
EDUCATION, B. SC.
Buckeye; Sigma Delta Sigma; Lantern Staff 2; History Club.

WALTER G. MEHEN
*Fremont*
COMMERCE AND JOURNALISM, B. SC.

EDWARD J. MEISTER
*Archbold*
AGRICULTURE, B. SC.

FRANCES B. MELAMED
*Cleveland*
EDUCATION, B. SC.
W. A. A.

WILLIAM MENDELSON
*Cleveland Heights*
ARTS, B. A.
Sigma Alpha Mu.

JOSEPH A. MENDUNI
*Columbus*
LAW, LL. B.
Alpha Phi Delta; Spanish Club; Italian Club.

BERNARD J. MERICKEL
*Toledo*
ENGINEERING, B. C. E.
Chi Phi; A.S.C.E.

JOSEPH D. MERKLE
*Columbus*
ENGINEERING, B. E. E.
A.I.E.E.

EUGENE H. MERRELL
*Steubenville*
MEDICINE, M. D.
Phi Chi; Inter-Fraternity Council.

JOHN G. MERRICK
*Alliance*
ARTS, B. A.
Sigma Nu; Boost Ohio; Scabbard and Blade; R.O.T.C. Brigade Colonel 4.

RUFUS E. MERRY
*Caldwell*
AGRICULTURE, B. SC.
Delta Alpha Pi; A.S.A.E.; Track; Cross Country.

IRMA C. MERZ
*Columbus*
EDUCATION, B. SC.
Lambda Pi Omega; German Club; Newman Club.

ELIZABETH T. MESSER
*Portsmouth*
EDUCATION, B. SC.
Psychology Club 1; W.A.A. 1, 2, 3.

FRANK W. MESSER
*North Baltimore*
MEDICINE, M. D.
Alpha Sigma Phi.

THEODORE METZLER
*Columbus*
ENGINEERING, B. M. E.

BERTHA N. METZGER
*Martins Ferry*
ARTS, B. A.
Wooster College.

HOWARD J. MEYER
*Dayton*
PHARMACY, PH. C.
Kappa Psi; Pharmaceutical Association.

THEODORE R. MEYERS
*Cincinnati*
GRADUATE, M. SC.
Phi Sigma Kappa; Orton Geological Society, Secretary 4.

CHARLES A. MICHAEL
*Bucyrus*
COMMERCE AND JOURNALISM, B. SC.
Beta Theta Pi; Football 2; Glee Club 3, 4, Board of Directors 4, Advertising Manager 4; Strollers 4.

MARIE E. MILL
*Zanesville*
ARTS-EDUCATION, B. A., B. SC.
Kappa Phi; Phoenix Staff.

CHESTER J. MILLER
*Columbus*
AGRICULTURE, B. SC.
Delta Theta Sigma; Baseball 2, 3, 4.

DONALD C. MILLER
*Lancaster*
ARTS-EDUCATION, B. A.
Fencing Team 2, 3, 4; Varsity "O"; Liberal Club; Natural History Club.

EDWARD H. MILLER
*Cleveland*
PHARMACY, PH. C.

EDWARD L. MILLER
*Columbus*
MEDICINE, M. D.
Alpha Mu Pi Omega; Varsity "A" 1, 2; Inter-Fraternity Council 3.

FLORENCE M. MILLER
*Columbus*
EDUCATION, B. SC.

GEORGE T. MILLER
*Cleveland*
COMMERCE AND JOURNALISM, B. SC.

HAROLD F. MILLER
*Indianapolis, Ind.*
MEDICINE, M. D.

HELEN MARIE MILLER
*Upper Sandusky*
EDUCATION, B. SC.
Alpha Delta Theta; W.A.A.; Home Economics Club.

HELEN MAY MILLER
*Alliance*
ARTS, B. A.
Alpha Xi Delta.

JEROME N. MILLER
*Columbus*
ARTS, B. A.

JOHN W. MILLER
*Salem*
ENGINEERING, B. E. E.
Phi Kappa Tau.

LEWIS E. MILLER
*Spencerville*
COMMERCE AND JOURNALISM, B. SC.
Lambda Sigma; Tertulia Council, Secretary; Accounting Club 2, 3, President 4.

MERLE W. MILLER
*Sidney*
ENGINEERING, B. E. E.
Sigma Phi Sigma; Pi Tau Pi Sigma; Cadet Officers Club; Fog Raiser Committee 2.

MILDRED L. MILLER
*Waverly*
ARTS, B. A.
Phi Pi Epsilon.

PORTIA A. MILLER
*Columbus*
EDUCATION, B. SC.

RALPH B. MILLER
*Indianapolis, Ind.*
MEDICINE, M. D.

RUSSELL L. MILLER
*Columbus*
Delta Tau Delta; Sphinx; Bucket and Dipper; Varsity "O"; Baseball 2, 3, 4, Captain 4; Grange.

RUTH M. MILLER
*Columbus*
EDUCATION, B. SC.

FRED C. MILLIGAN
*Columbus*
ENGINEERING, B. E. E.

HELEN A. MILLISON
*Columbus*
AGRICULTURE, B. SC.
Alpha Xi Delta; Y.W.C.A.; Home Economics Club.

RUDOLPH MILNER
*Toronto*
ENGINEERING, B. ARCH. E.

WILLIAM S. MILNER
*Barnesville*
AGRICULTURE, B. SC.
Alpha Zeta; All-Ag Council; Inter-Fraternity Council; Grange; Townshend Agricultural Education Society, President 3; A.S.A.E.; Four-H Club.

EDWARD W. MISKALL
*East Liverpool*
MEDICINE, M. D.
Alpha Kappa Kappa.

ELSIE J. MITCHELL
*Plain City*
MEDICINE, R. N.

JAMES A. MITCHELL
*Columbus*
ENGINEERING, B. M. E.
Sigma Delta Rho; A.S.M.E.

KARL E. MOLLENBERG
*Portage*
LAW, LL. B.
Phi Alpha Delta; M. A. at Wittenberg College.

FREDERICK M. MONG
*Medina*
ENGINEERING, B. E. E.
A.I.E.E.; Wooster College 1, 2.

MARTHA E. MONG
*Columbus*
AGRICULTURE, B. SC.
Chi Omega; W.A.A. 3, 4; Mary Baldwin Seminary 1.

MORRIS R. MOODY
*Uhrichsville*
COMMERCE AND JOURNALISM, B. SC.
Collegiate; Tertulia Council; Scabbard and Blade.

GEORGIANA MOORE
*Shelby*
Alpha Chi Omega; Theta Sigma Phi; Orchestra; W.A.A. 1, 2, 4, Board 3; Varsity "O"; Y.W.C.A.; Makio Staff 3; Lantern Staff 2, 3, Church Editor 4; Women's Student Council 4; League of Women Voters; Episcopal Club; Class Vice-President 4; Basketball 2; Tennis 2.

DONALD C. MORGAN
*Logan, W. Va.*
ENGINEERING, B. E. M.
Alpha Tau Omega; A.I.M.M.E.; Ohio Wesleyan University 1, 2.

GEORGE F. MORGAN
*West Lebanon*
COMMERCE AND JOURNALISM, B. SC.

JAMES P. MORGAN
*Columbus*
COMMERCE AND JOURNALISM, B. SC.
Sigma Chi; Scarlet Mask; Glee Club; Advertising Manager Makio 3; Sophomore Dance Committee; Senior Social Committee.

RICHARD MORGAN
*Middletown*
ARTS, B. A.
Orton Geological Society.

ROY V. MORLEDGE
*Columbus*
MEDICINE, M. D.
Phi Rho Sigma.

GEORGE L. MORR
*Ashland*
ARTS, B. A.
Phi Chi.

ELEANOR L. MORRILL
*Lakewood*
EDUCATION, B. SC.
Women's Student Council.

KATHRYN R. MORRISS
*Columbus*
EDUCATION, B. SC.
Phi Omega Pi.

CATHERINE W. MORRISON
*Columbus*
EDUCATION, B. SC.
Kappa Kappa Gamma; Pi Lambda Theta.

MARY F. MORRISON
*Columbus*
EDUCATION, B. SC.
Kappa Kappa Gamma; Pi Lambda Theta.

PETER MORRISON
*Columbus*
ENGINEERING, B. E. E.
Tau Beta Pi; Eta Kappa Nu; Pi Mu Epsilon.

JOSEPH L. MOSS
*Cleveland*
PHARMACY, PH. C.

DOROTHY S. MOUNTAIN
*Warren*
EDUCATION, B. SC.
Phi Mu.

CARL F. MUELLER
*Dayton*
COMMERCE AND JOURNALISM, B. SC.
Delta Alpha Pi; Cadet Officers Club 3, 4.

MARTHA I. MULLINEAUX
*New Albany, Ind.*
EDUCATION, B. SC.
Alpha Xi Delta; Western College 1, 2.

WILLIAM K. MUNSEY
*Columbus*
PHARMACY, PH. C.

WILLIAM G. MURPHY
*Fostoria*
LAW, LL. B.
Gamma Eta Gamma; Scabbard and Blade

GEORGE W. MURRAY
*Columbus*
DENTISTRY, D. D. S.
Psi Omega.

ORMOND MURSTEIN
*Cleveland*
PHARMACY, PH. C.
Pharmaceutical Association.

ROBERT D. MYERS
*Columbus*
MEDICINE, M. D.
Pi Kappa Alpha; Alpha Kappa Kappa

MICHAEL N. NACHMAN
*Columbus*
LAW, LL. B.
Spanish Club; Economics Club; Psychology Club; Debate Team.

EDWARD G. NAHAS
*Alexandria, Egypt*
DENTISTRY, D. D. S.

ERWIN E. NAUJOKS
*Milwaukee, Wis.*
ARTS-EDUCATION, B. A., B. SC.
Sigma Phi Sigma; Sigma Delta Sigma; Varsity "O"; Gym Team 3, 4, Captain 4; Orton Geological Society; German Society; Inter-Fraternity Council 4.

ROBERT T. NEEDELS
*Columbus*
ENGINEERING, B. C. E.
Sigma Phi Sigma; A.S.C.E.

GARNETT E. NEFF
*Portsmouth*
MEDICINE, M. D., B. SC.
Phi Chi.

ANDREW J. NEMECEK
*Columbus*
MEDICINE, M. D., B. SC.
Alpha Sigma Phi; Alpha Kappa Kappa; Sphinx; Bucket and Dipper; Football 2, 3, 4; Basketball 2, 3, 4, Captain 4; Track 2, 3, 4; Varsity "O"; Mystic Chain.

FLORENCE J. NEUMAN
*Lima*
AGRICULTURE, B. SC.
Zeta Tau Alpha; Phoenix Staff; Home Economics Club.

ELWIN C. NEWCOMER
*Bryan*
AGRICULTURE, B. SC.
Alpha Zeta; Manager Rifle Team 3; Y.M.C.A. Cabinet 3, 4; Grange; Townshend Agricultural Education Society; Agricultural Student Staff 4; A.S.A.E.; Defiance College.

EDWARD M. NEWMAN
*Cleveland*
LAW, LL. B.
Tau Epsilon Rho; Tennis 1.

NAN NEWTON
*Columbus*
ARTS, B. A.
Kappa Kappa Gamma; Chimes; Woman's Ohio; Y.W.C.A. Cabinet, Vice-President 4; Panhellenic Council 4.

RALPH C. NICHOLS
*Westerville*
COMMERCE AND JOURNALISM, B. SC.

JULIA M. NICOLA
*Worthington*
AGRICULTURE, B. SC.
Home Economics Club; Orchestra 3, 4; Y.W.C.A. 2, 3, 4.

JACK E. NIDA
*Columbus*
LAW, LL. B.
Sigma Phi Epsilon; Student Council 2, Treasurer 3, Secretary 4; Boost Ohio; Football 1, 2; Sophomore Dance Committee; Junior Prom Committee; Chairman Vigilance Committee; Homecoming Committee.

HELEN K. NIELE
*Zanesville*
ARTS-EDUCATION, B. A., B. SC.
Browning; Christian Science Society.

THOMAS E. NOBLE
*New Holland*
EDUCATION, B. SC.

HERMAN E. NOFER
*Columbus*
ENGINEERING, B. C. E.
Phi Kappa Tau; Texnikoi.

HOWARD E. NOLAN
*Clyde*
PHARMACY, PH. C.
Theta Kappa Phi; Pharmaceutical Association.

MARY F. NORMILE
*Columbus*
EDUCATION, B. SC.
Theta Phi Alpha.

ARDIS NORTH
*Wheatland, Wyo.*
COMMERCE AND JOURNALISM, B. SC.
Kappa Kappa Gamma; Browning, Treasurer 3; Junior Prom Committee; Women's Student Council 3; Freshman Y.W.C.A. Cabinet.

CLARA V. NUBER
*Columbus*
EDUCATION, B. SC.

GERTRUDE A. NYGREN
*Portsmouth*
MEDICINE, M. D.

AGNES G. ODER
*Chatfield*
AGRICULTURE, B. SC.
Kappa Phi; Grange; Home Economics Club; Four-H Club; Y.W.C.A.

MOE L. OKUN
*Toledo*
LAW, LL. B.

BERTHA P. OLIPHANT
*Coal Run*
ARTS-EDUCATION, B. A., B. SC.

ROLAND H. OLNHAUSEN
*Bowling Green*
APPLIED OPTICS, B. SC.
Sigma Alpha Epsilon.

WALTER C. ONG
*Smithfield*
LAW, LL. B.
Wooster College 1, 2, 3.

GERALD P. OPENLANDER
*Defiance*
LAW, LL. B., B. A.
Delta Theta Phi; Debate Team 2; Varsity "A"; Varsity "O"; Football Manager 4.

JAMES D. O'ROARK
*Covington*
ENGINEERING, B. E. E.
Theta Tau; Eta Kappa Nu; Tau Beta Pi; A.I.E.E.

EMERSON M. ORT
*Columbus*
COMMERCE AND JOURNALISM, B. SC.
Theta Kappa Phi.

JOHN P. ORT
*Columbus*
ARTS, B. A.
Theta Kappa Phi; Scabbard and Blade; Scarlet Mask; Glee Club 2, 3, 4

ROBERT H. OSTER
*Cleveland*
PHARMACY, B. SC.
Rho Pi Phi; Menorah Society; Student Chemical Society; Pharmaceutical Association.

HARRY L. OVERMIRE
*Arcadia*
COMMERCE AND JOURNALISM, B. SC.
Delta Sigma Pi; Scabbard and Blade.

MERTON D. OYLER
*Hamilton*
AGRICULTURE, B. SC.
Tau Gamma Phi.

SOL D. OZERSKY
*Youngstown*
ARTS, B. A.
Menorah Society.

EDWIN E. PALM
*Mansfield*
ARTS, B. A.

DELMAR R. PALMER
*Erie, Pa.*
MEDICINE, M. D.
Alpha Mu Pi Omega.

RALPH A. PALMER
*Port Clinton*
AGRICULTURE, B. SC.
Tau Gamma Phi; Cadet Officers Club 3, 4; Rifle Team 2, 3; A.S.A.E.; Grange.

JOHN L. PAOLANO
*Barberton*
AGRICULTURE, B. SC.
Alpha Phi Delta; Downing Club.

E. IRENE PARK
*Chillicothe*
EDUCATION, B. SC.
Alpha Delta Theta; Kappa Phi; Philomathean; Phoenix Staff.

JAMES F. PARKINSON
*Columbus*
ENGINEERING, B. C. E.
A.S.C.E.

LILLIAN M. PARRETT
*Columbus*
ARTS-EDUCATION, B. A., B. SC.
Kappa Phi; Y.W.C.A. 2, 3, 4.

RUTH PARRIS
*Clendenin, W. Va.*
EDUCATION, B. SC.
West Virginia Wesleyan 1, 2, 3.

CARL M. PATTERSON
*Coshocton*
LAW, LL. B.
Gamma Eta Gamma; Varsity "A"; Rifle Team 2, 3; Glee Club 3, 4.

THOMAS F. PATTON
*Cleveland*
LAW, LL. B.
Phi Kappa; Phi Delta Phi; Newman Club; Vigilance Committee; Fog Raiser Committee 3; Football Manager 2.

CHELSEA T. PAULISH
*Franklin, Ind.*
VETERINARY MEDICINE, D. V. M.
Omega Tau Sigma; Veterinary Literary Society; Indiana University 1, 2.

WALTER L. PENBERTHY
*Elyria*
EDUCATION, B. SC.
Sigma Delta Rho; Sigma Delta Sigma; Scabbard and Blade; Cadet Officers Club.

HAROLD J. PENNISTEN
*Columbus*
LAW, LL. B.

BONI E. PETCOFF
*Toledo*
MEDICINE, M. D., B. SC.
Delta Chi; Alpha Kappa Kappa; Sphinx; Class President 1; Football 2, 3, 4, Captain 4; Track 2, 3, 4; Varsity "O"; Senior Program Committee.

LUCILE E. PETERS
*Columbus*
ARTS, B. A.
Phi Pi Epsilon; Nomads; W.A.A.; Sociology.

RALPH L. PETERS
*Jackson*
COMMERCE AND JOURNALISM, B. SC.
Beta Theta Pi; Sigma Delta Chi; Sphinx; Bucket and Dipper; Toastmasters; Ohio Union Board 3, President 4; Student Council 2, 4; Boost Ohio 4; Y.M.C.A. Cabinet 2, 3, 4, Vice-President 3, 4, Freshman Secretary 3, 4; Makio Board 3, Staff 2, 3, Managing Editor 3; Lantern Staff 2, News Editor 3; Sun Dial Staff 4; Business Manager Phoenix; Glee Club 3, 4.

ROBERT H. PETERS
*Blanchester*
ARTS, B. A.
Cadet Officers Club 3, 4; Orton Geological Society.

FOSTER H. PETTAY
*Flushing*
ARTS, B. A.
Sigma Pi.

LEROY J. PETZINDER
*Columbus*
EDUCATION, B. SC.

ARTHUR M. PIKOR
*Columbus*
EDUCATION, B. SC.
Sigma Delta Sigma.

THEODORE H. PINSON
*Long Branch, N. J.*
COMMERCE AND JOURNALISM, B. SC.

PAULINE S. PITTHAN
*Wapakoneta*
EDUCATION, B. SC.
Zeta Tau Alpha; W.A.A.; Sociology Club; Physical Education Club 3; Wooster College 1.

JOHN J. POHTO
*Fairport Harbor*
COMMERCE AND JOURNALISM, B. SC.
Delta Sigma Phi; Tau Lambda; Varsity "A"; Baseball 1, 2; Track 1, 2; Commerce Club; Advertising Club; Foreign Trade Club; Cardioid Club; Cadet Officers Club 3, 4.

NOBLE H. POOLE
*Hollidays Cove, W. Va.*
EDUCATION, B. SC.
Alpha Sigma Phi.

WILLIAM B. POOR
*Long Branch, N. J.*
ENGINEERING, B. E. M.
Triangle.

MARY A. PORTER
*Columbus*
EDUCATION, B. SC.
Phi Omega Pi.

ALBERT A. POST
*East Cleveland*
ENGINEERING, B. ARCH. E.
Alpha Phi Delta; Architects Club; Newman Club.

HELEN F. POST
*Mansfield*
EDUCATION, B. SC.
Girls' Glee Club 3, 4.

MAHLON A. POVENMIRE
*Columbus*
EDUCATION, B. SC.
Band 1, 2.

DONALD C. POWER
*Columbus*
LAW, LL. B.
Sigma Chi; Phi Delta Phi; Beta Gamma Sigma; Toastmasters.

GEORGE W. PRATT
*Bedford*
ENGINEERING, B. M. E., B. E. E.
Eta Kappa Nu; Tau Beta Pi; Pi Mu Epsilon; Sigma Xi.

JOHN G. PRICE, JR.
*Columbus*
COMMERCE AND JOURNALISM, B. SC.
Phi Kappa; Sphinx; Bucket and Dipper; Sigma Delta Chi; Pi Delta Epsilon; Sun Dial Staff 1, 2, 3, Editor 4; Makio Staff 2, 3, 4; Lantern Staff 2, News Editor 3; Boost Ohio 4; Strollers Publicity Manager 4; Homecoming Committee 2, 3, Chairman 4.

FREDERICK W. R. PRIDE
*Portsmouth*
ARTS, B. A.
Sigma Chi; Sphinx; Bucket and Dipper; Delta Sigma Rho; Toastmasters; Student Council, President 4; Debate Team 2, 3, 4; Makio Staff 3, Associate Editor 4; Scarlet Mask 2, 3; Class President 2; Homecoming Committee 4; National Oratorical Contest 3; Boost Ohio 3, 4; Editor Phoenix; Inter-Fraternity Council 3; Forum.

JUDITH QUASSER
*Portsmouth*
ARTS-EDUCATION, B. A., B. SC.
Menorah Society.

LUIS S. QUIANIO
*Asingan, Philippines*
COMMERCE AND JOURNALISM, B. SC.
Sigma Delta Chi; Lantern 2, 4, Church Editor 3; International Student Forum, Secretary 4; Cosmopolitan Club; Scribblers; Inter-Racial Council; Filipino Club.

GLENN E. RADENBAUGH
*Payne*
PHARMACY, PH. C.
Kappa Psi; Varsity "A"; Pharmaceutical Association; Student Chemical Society.

MERLE P. RADER
*Circleville*
EDUCATION, B. SC.
Theta Upsilon.

PAUL W. RAEBEL
*Canton*
AGRICULTURE, B. SC.
Southern; Tertulia Council, Vice-President 3.

FANNIE RAPENPORT
*Columbus*
PHARMACY, PH. C.
Student Chemical Society; Pharmaceutical Association; Menorah Society.

GOLDIE E. RATNER
*Columbus*
EDUCATION, B. SC.

CLARENCE B. RAWERS
*Columbus*
MEDICINE, M. D.

ALBERT L. RAWLINS
*Fredericktown*
ARTS, B. A.

BENJAMIN W. RAWLINS
*Fredericktown*
ARTS-MEDICINE, B. A., M. D.

HERBERT L. RAWLINS
*Fredericktown*
ENGINEERING, B. E. E.
Tau Beta Pi; Pi Tau Pi Sigma; Sigma Xi; Eta Kappa Nu; Pi Mu Epsilon; A.I.E.E.

HARRY S. REAM
*Dover*
ENGINEERING, B. MET. E.
Tau Kappa Epsilon; Scarlet Mask; Engineers Council; Metallurgical Society.

LEWIS T. REAM
*Akron*
ENGINEERING, B. M. E.
Delta Alpha Pi; Cross Country 1, 4.

E. MALCOLM REED
*Zanesville*
Manhattan; Tertulia Council 4; Football Manager 3, 4; Varsity "O"; Sophomore Dance Committee.

GERTRUDE I. REED
*Columbus*
ARTS-EDUCATION, B. A., B. SC.
Delta Zeta; Junior Prom Committee; Y.W.C.A. Committee Chairman 3; Panhellenic 3, 4; Womans Ohio, 5; Fog Raiser Committee.

LEWIS T. REED
*Columbus*
ENGINEERING, B. C. E.
A.S.C.E.

WALDO H. REED
*Dayton*
APPLIED OPTICS, B. SC.
Epsilon Psi Epsilon.

LESLIE W. REES
*Columbus*
PHARMACY, B. SC.

FRANCELLA REID
*Warren*
COMMERCE AND JOURNALISM, B. SC.
Alpha Xi Delta; Oberlin College 1, 2.

HENRY H. REIDELBACH
*Columbus*
COMMERCE AND JOURNALISM, B. SC.
Phi Kappa.

KATHARINE A. REILLY
*Youngstown*
ARTS, B. A.
Theta Phi Alpha.

LUCILLE K. REIMER
*Wadsworth*
EDUCATION, B. SC.

HARLEY C. RENOLLET
*Columbus*
AGRICULTURE, B. SC.
Tau Gamma Phi; Grange; Progressive Dairy Club; Four-H Club; Townshend Agricultural Education Society

EDGAR L. REPP
*Tiffin*
AGRICULTURE, B. SC.
Lambda Sigma; Alpha Zeta; Grange; Townshend Agricultural Education Society.

CATHARINE F. RHODES
*Welch, W. Va.*
ARTS, B. A.
Zeta Tau Alpha; W.A.A., President; Hollins College.

BENJAMIN L. RICHARDSON
*Brooklyn Heights*
AGRICULTURE, B. SC.
Tau Gamma Phi; All-Ag Council, Vice-President 3; Grange; Horticultural Society 3, 4; Manager Vegetable Show 4.

LOUISE S. RICHARDSON
*Columbus*
EDUCATION, B. SC.
Alpha Kappa Alpha.

ROSE K. RICHARDSON
*Columbus*
EDUCATION, B. SC.
Delta Gamma.

GUSDAVIS B. RICHESON
*Fredericksburg*
PHARMACY, B. SC.
Phi Kappa Tau; Pharmaceutical Association; B. Sc. at Mount Union College 1925.

LOWELL E. RIGGS
*Gallipolis*
ARTS-AGRICULTURE, B. A., B. SC.
Kappa Sigma; Baseball Manager 2.

PEARL M. RINNERT
*Marion*
EDUCATION, B. SC.
Kappa Phi; Cardioid Club; Latin League; W.A.A.; Y.W.C.A.

JOSEPH M. RIPLEY
*Columbus*
ARTS-COMMERCE AND JOURNALISM, B. A., B. SC.
Sphinx; Sigma Delta Chi; Pi Delta Epsilon; Editor Lantern 4.

LESTER V. RISCH
*Logan*
PHARMACY, PH. C.
Kappa Psi; Pharmaceutical Association.

GILBERT B. RITTER
*Bellefontaine*
ARTS, B. A.
Phi Delta Theta; Amherst College 1; Scarlet Mask.

ELIZABETH P. ROBERTS
*Columbus*
ARTS-EDUCATION, B. A., B. SC.
Alpha Xi Delta; Mortar Board; Pi Lambda Theta; Pi Mu Epsilon; Browning; Y.W.C.A. Cabinet 3, 4; League of Women Voters, President 4; Panhellenic Council 2, 3, 4; Freshman Girls' Glee Club; Class Vice-President 3.

WAID C. ROBERTS
*Racine*
EDUCATION, B. SC.
Phi Kappa Tau.

HARRY B. ROBINSON
*Camp Dennison*
COMMERCE AND JOURNALISM, B. SC.
Kappa Delta Rho.

LESLIE L. ROBINSON
*Columbus*
ENGINEERING, B. E. E.
Pi Mu Epsilon; Sigma Xi; A.I.E.E.; B. A. at Ohio State University 1925.

ISABELLE ROBSON
*Elyria*
AGRICULTURE, B. SC.
Y.W.C.A.; Home Economics Club; Girls' Glee Club 3, 4, Business Manager 4; Ohio Wesleyan University 1.

PEARL F. ROCKOFF
*Dayton*
EDUCATION, B. SC.
Menorah Society.

KARL A. ROESCH
*Lakewood*
COMMERCE AND JOURNALISM, B. SC.
Beta Theta Pi; Football 2; Candle Circulation Manager 3; Fog Raiser Committee 3; Cadet Officers Club 3, 4.

FESTUS L. ROGERS
*Cadiz*
VETERINARY MEDICINE, D. V. M.
Omega Tau Sigma; Veterinary Literary Society; Track 3, 4.

JOHN W. ROGERS
*Bloomingburg*
MEDICINE, M. D.
Phi Chi; Band 1, 2, 3; Gray Baton; French Club 1.

ROBERT T. ROGERS
*Media, Pa.*
ARTS, B. A.
Phi Beta Sigma.

IRWIN W. ROHLFS
*Dayton*
LAW, LL. B.
Gamma Eta Gamma.

ROBERT B. ROLFES
*Springfield*
ARTS, B. A.
Lambda Sigma.

THOMAS S. ROMANICK
*Youngstown*
ENGINEERING, B. C. E.
Theta Kappa Phi.

ALLEN M. ROSE
*New Lexington*
ENGINEERING, B. E. E.
Triangle; Pi Tau Pi Sigma; Scabbard and Blade; A.I.E.E.; Cadet Officers Club.

ELI E. ROSE
*Cleveland*
COMMERCE AND JOURNALISM, B. SC.
Beta Gamma Sigma.

EMANUEL M. ROSE
*Cleveland*
LAW, LL. B., B. A.

ELINOR A. ROSSBACH
*Columbus*
ARTS-EDUCATION, B. A., B. SC.

J. WILLIAM ROSSEL
*Columbus*
DENTISTRY, D. D. S.
Psi Omega.

C. ROY ROUTSONG
*Dayton*
COMMERCE AND JOURNALISM, B. SC.
Delta Alpha Pi; Cadet Officers Club; Baseball 3; University of Dayton 1.

RUTH E. ROWLANDS
*Mansfield*
AGRICULTURE, B. SC.
Alpha Chi Omega; Wittenberg College 1, 2; University of Arizona 3.

HELEN L. RUDY
*Columbus*
EDUCATION, B. SC.
Delta Zeta.

LOWELL H. RUFF
*Bremen*
PHARMACY, B. SC.
Phi Delta Chi; Pharmaceutical Association 2, 3, President 4; Candle Staff 1, 2, 3, Business Manager 4; Sun Dial Staff 4; Inter-Fraternity Council 4.

VIRGIL E. RUHL
*Fredericktown*
COMMERCE AND JOURNALISM, B. SC.

GEORGE P. RUSSELL
*Columbus*
ENGINEERING, B. M. E.
Phi Kappa Sigma; Cross Country 2, 4; Track 2, 3.

M. CONSTANCE RUSSELL
*Parkersburg, W. Va.*
ARTS, B. A.
Kappa Kappa Gamma.

PAUL B. RUSSELL
*Cleveland Heights*
COMMERCE AND JOURNALISM, B. SC.
Delta Tau Delta; Alpha Kappa Psi; Junior Prom Committee; Marketing Club, Vice-President; Inter-Fraternity Council 2, 3, President 4; Class President 4; Student Council 4.

REMPEL A. RUSSELL
*Columbus*
PHARMACY, PH. C.
Sigma Delta Rho.

REX H. RUSSELL
*Grand Rapids, Mich.*
COMMERCE AND JOURNALISM, B. SC.
Sigma Delta Rho; Grand Rapids Junior College 1, 2.

CHRISTINE I. RUTLEDGE
*Columbus*
ARTS-COMMERCE AND JOURNALISM, B. A., B. SC.
Phi Pi Epsilon; Phoenix Staff; Lantern Staff 2, Society Editor 3, Exchange Editor 4.

SARA J. RYAN
*Columbus*
EDUCATION, B. SC.

RICHARD R. RYMERS
*Elmore*
COMMERCE AND JOURNALISM, B. SC.
Tau Kappa Epsilon; Toledo University 1, 2.

ELIAS M. SABBAGH
*Toledo*
ENGINEERING, B. E. E.
A.I.E.E.

CLEMENT F. ST. JOHN
*Jamestown*
MEDICINE, M. D.
Theta Chi; Alpha Mu Pi Omega; Band 2, 3.

MARY G. SALOW
*Columbus*
PHARMACY, PH. C.
Y.W.C.A.; Pharmaceutical Association.

FLORENCE SAMSON
*Columbus*
MEDICINE, R. N.

EMILY L. SANFORD
*Arlington, N. J.*
EDUCATION, B. SC.
Nomads; Phi Pi Epsilon; Girls' Glee Club; W.A.A.; Y.W.C.A.; Choral Union; French Club.

FRANCES E. SARGEANT
*Sidney*
ARTS, B. A.
Pi Beta Phi; Lombard College 1.

BETTY SCHAAF
*Columbus*
EDUCATION, B. SC.

RUTH C. SCHAD
*Wheeling, W. Va.*
EDUCATION, B. SC.

LEONA C. SCHAEFER
*Dayton*
EDUCATION, B. SC.
Orchestra; Pen and Brush Club; Lutheran Girls Association.

JOHN J. SCHAFFER
*Cleveland*
COMMERCE AND JOURNALISM, B. SC.
Sigma Alpha Epsilon; Football 2.

HELEN F. SCHICK
*Columbus*
ARTS, B. A.
Sigma Eta Chi; Orchestra 1, 2, Business Manager 3, 4.

WILLIAM E. SCHINDLER
*Cossern-Bautzen, Saxony*
COMMERCE AND JOURNALISM, B. SC.
Kappa Delta Rho.

MCKINLEY A. SCHLOTT
*Louisville*
MEDICINE, M. D.

ARTHUR C. SCHRADER
*Toledo*
ENGINEERING, B. E. E.

HELEN A. SCHUENEMANN
*Cleveland*
COMMERCE AND JOURNALISM, B. SC.
Kappa Phi; Phoenix Staff; Fog Raiser Committee.

NATHAN H. SCHULAK
*Toledo*
LAW, LL. B.

BERNARD H. SCHULIST
*Cleveland*
LAW, LL. B.
Zeta Beta Tau; Football 2, 3, 4; Varsity "O"; Vigilance Committee.

GERTRUDE SCHWARTZ
*Lorain*
EDUCATION, B. SC.

NAOMI M. SCHWARTZ
*Columbus*
ARTS-EDUCATION, B. A., B. SC.

MAX SCHWEBEL
*Youngstown*
ARTS, B. A.
Menorah Society.

DOROTHY D. SCOTT
*Westerville*
EDUCATION, B. SC.
Alpha Phi; Western College 1, 2.

GLADYS E. SCOTT
*Cambridge*
EDUCATION, B. SC.
Sophomore Commission; Y.W.C.A. Cabinet 4; Big Sister Cabinet; Woman's Ohio; Episcopal Club; Home Economics Club; Denison University 1.

RUTH P. SCOTT
*Columbus*
EDUCATION, B. SC.
Alpha Kappa Alpha.

HARRISON J. SEAMAN
*Fayette*
VETERINARY MEDICINE, D. V. M.
Omega Tau Sigma; Veterinary Literary Society.

CYRUS H. SEARS
*Harpster*
COMMERCE AND JOURNALISM, B. SC.
Beta Gamma Sigma.

ROBERT F. SEARS
*Woodsfield*
COMMERCE AND JOURNALISM, B. SC.
Alpha Tau Omega.

RALPH E. SEIFFER
*Evansville, Ind.*
COMMERCE AND JOURNALISM, B. SC.
Beta Theta Pi; Sphinx; Bucket and Dipper; Alpha Kappa Psi; Basketball 2, 3, 4, Captain 4; Football 2, 3, 4; Varsity "O"

MARY P. SEIKEL
*Dover*
ARTS, B. A.
Theta Phi Alpha.

MAYNARD SENSEMAN
*Tippecanoe City*
AGRICULTURE, B. SC.
Tau Gamma Phi; A.S.A.E.; Grange; Townshend Agricultural Education Society; Manchester College 1, 2.

MARTHA SEWARD
*Hamilton*
EDUCATION, B. SC.
Chimes; Kappa Phi; Y.W.C.A. Freshman Cabinet, Finance Committee Sub-Chairman 2, 4; Women's Student Council 2, 3, Vice-President 4; W.A.A.

EDWARD S. SEYMOUR
*Lima*
MEDICINE, M. D.
Sigma Alpha Epsilon; Phi Rho Sigma; Tennis 2, 3, Captain 4; Varsity "O".

PAUL R. SHAFFER
*Bryan*
ENGINEERING, B. M. E.
Sigma Delta Rho; Scabbard and Blade; Cadet Officers Club 3, 4; A.S.M.E.; Editor Brigade News 3.

HARRIET D. SHARP
*Columbus*
EDUCATION, B. SC.
Pi Beta Phi.

HOWARD V. SHARP
*Doylestown*
ARTS-MEDICINE, B. SC.
Theta Chi; Phi Chi.

FRANCES E. SHAW
*Columbus*
ARTS, B. A.
Phi Omega Pi.

WILLIAM E. SHEFELTON
*North Benton*
COMMERCE AND JOURNALISM, B. SC.
Phi Sigma Kappa; Grange; Banking and Finance Club; Industrial Management Club.

FRANCIS G. SHOEMAKER
*Akron*
COMMERCE AND JOURNALISM, B. SC.

JOSEPH SHOLITON
*Akron*
PHARMACY, B. SC.

CAROLYN G. SHOVER
*Columbus*
ARTS-EDUCATION, B. A., B. SC.
Freshman Girls' Glee Club.

HERMAN SHUBRING
*Milwaukee, Wis.*
ENGINEERING, B. M. E.
Tau Beta Pi; Pi Mu Epsilon; A.S.M.E.

LOUIS B. SHULTZ
*Warren*
PHARMACY, PH. C.

MARJORIE E. SHUPE
*Laurelville*
ARTS, B. A.
Kappa Phi.

CHARLES J. SIEMS
*Buena Park, Calif.*
COMMERCE AND JOURNALISM, B. SC.
Phi Sigma Kappa.

RAYMOND H. SIFRIT
*London*
COMMERCE AND JOURNALISM, B. SC.
Accounting Club.

VESTA B. SIMMONS
*Columbus*
EDUCATION, B. SC.

PETER P. SIMON
*Murray City*
PHARMACY, B. SC.
Alpha Chi Sigma; Pharmaceutical Association; Student Chemical Society.

G. EDWIN SIMPSON
*Piketon*
ARTS-EDUCATION, B. A., B. SC.
Sigma Delta Sigma.

WILLARD E. SINGER
*Columbus*
ENGINEERING, B. E. E.
Eta Kappa Nu.

RALPH J. SLATTERY
*Appleton, Wis.*
GRADUATE, M. A.
B. A. at Lawrence College.

MARY E. SLOAN
*Osborn*
EDUCATION, B. SC.
W.A.A.; Orchesus; Four-H Club; Physical Education Club; Ohio Wesleyan University 1, 2.

AMANDA M. SMITH
*Hamilton*
AGRICULTURE, B. SC.
Grange 2, 3, 4; Four-H Club 2, 3, 4.

BENSON M. SMITH
*Lancaster*
COMMERCE AND JOURNALISM, B. SC.
Delta Sigma Pi; Accounting Club.

BERNADINE C. SMITH
*Columbus*
AGRICULTURE, B. SC.
Kappa Phi; Freshman Girls' Glee Club; Girls' Glee Club 2, 3, 4; Choral Union; Y.W.C.A.; Home Economics Club.

CLARA E. SMITH
*Huntington, W. Va.*
ARTS, B. A.
Sigma Kappa; Kappa Phi.

DARRELL O. SMITH
*Lancaster*
COMMERCE AND JOURNALISM, B. SC.
Tau Kappa Epsilon; Freshman Y. M. C. A. Cabinet; Phoenix Staff; Sophomore Dance Committee; Makio Staff 2; Vigilance Committee; Industrial Management Club; Taylor Society; Candle Staff 2.

DONALD F. SMITH
*Belpre*
AGRICULTURE, B. SC.
Tau Gamma Phi; Grange; Saddle and Sirloin Club; Agricultural Student Staff; Four-H Club.

DOROTHY E. SMITH
*Chesterhill*
EDUCATION, B. SC.
Phi Pi Epsilon; Home Economics Club.

FORREST E. SMITH
*Copley*
AGRICULTURE, B. SC.
Downing Club 3.

FRANCES G. SMITH
*Columbus*
AGRICULTURE, B. SC.
Kappa Phi; Home Economics Club; Y.W.C.A.

GERTRUDE C. SMITH
*Sandusky*
AGRICULTURE, B. SC.

HELEN T. SMITH
*Kileville*
ARTS, B. A.
Phi Omega Pi.

HUGH B. SMITH
*Waverly*
DENTISTRY, D. D. S.
Alpha Tau Omega; Psi Omega; Scarlet Mask; Inter-Fraternity Council; Class Vice-President 3; University of Michigan 1, 2.

JOHN C. SMITH
*Columbus*
ENGINEERING, B. E. E.
Eta Kappa Nu; A.I.E.E.

MARY L. SMITH
*Utica*
AGRICULTURE, B. SC.
Gamma Phi Lambda; Home Economics Club 2, 3, 4; Grange; Y.W.C.A. 2, 4; Philomathean.

OREN H. SMITH
*Wilmington*
COMMERCE AND JOURNALISM, B. SC.
Southern.

RUTH P. SMITH
*Utica*
AGRICULTURE, B. SC.
Gamma Phi Lambda; Home Economics Club 2, 3, 4; Grange 3, 4; Girls' Glee Club 2; Y.W.C.A. 2, 3, 4; Philomathean; Kent State Normal College.

WILLIAM E. SMITH
*Williamsburg*
PHARMACY, PH. C.
Kappa Psi; Pharmaceutical Association.

PERRY E. SNIDER
*Plain City*
AGRICULTURE, B. SC.
Alpha Gamma Rho; A.S.A.E. 1, 2, 3, 4; Varsity "O"; Wrestling 2, 3, 4, Captain 4; All-Ag Council 4.

LUCILE J. SNYDER
*Columbus*
AGRICULTURE, B. SC.
Delta Gamma.

PAUL C. SNYDER
*Dayton*
COMMERCE AND JOURNALISM, B. SC.
Phi Kappa Sigma; Industrial Management Club; Y.M.C.A. Cabinet; Heidelberg College 1, 2.

SOLOMON S. SOGG
*Cleveland*
MEDICINE, M. D.
Phi Delta Epsilon.

ANDREW L. SORENSEN
*Richfield*
AGRICULTURE, B. SC.
Delta Theta Sigma; Grange; Horticultural Society.

LELAND S. SOUR
*Amsden*
AGRICULTURE, B. SC.
Delta Kappa Theta; Tau Lambda; Agricultural Student Staff 2; Swine Judging Team.

RALPH W. SPENCE
*Blanchester*
EDUCATION, B. SC.

BESSIE M. SPICER
*Columbus*
EDUCATION, B. SC.
Phi Omega Pi; Y.W.C.A.; W.A.A.

MARY M. SPRATT
*Columbus*
EDUCATION, B. SC.
Phi Pi Epsilon.

ELIZABETH L. SPRENGER
*Columbus*
EDUCATION, B. SC.
Phi Pi Epsilon; Nomads; Spanish Club; Cosmopolitan Club; Freshman Girls' Glee Club.

ROBERT E. SPROWL
*Cleveland*
COMMERCE AND JOURNALISM, B. SC.
Glee Club; Commerce Council.

HARRY E. STAHL
*Dayton*
COMMERCE AND JOURNALISM, B. SC.
Sigma Phi Epsilon; Tennis 2, 3, 4; Varsity "O".

HELEN C. STAHL
*Columbus*
EDUCATION, B. SC.
Delta Sigma Rho; Sigma Delta Phi; Women's Debate Team 3.

PAUL R. STANLEY
*Acton, Ind.*
VETERINARY MEDICINE, D. V. M.
Omega Tau Sigma; Veterinary Literary Society; Indiana Veterinary College 1, 2.

SAMUEL H. STANSBERRY
*Georgetown*
ARTS, B. A.

RAYMOND C. STARK
*Chillicothe*
PHARMACY, PH. C.
Kappa Psi.

PAULINE L. STARR
*Sabina*
AGRICULTURE, B. SC.

VICTOR L. STEFFEL
*Defiance*
DENTISTRY, D. D. S.
Psi Omega; B. A. at Defiance College.

ALFRED J. STEGENS
*Cleveland*
COMMERCE AND JOURNALISM, B. SC.
Phi Kappa Tau.

JENNETTE STEIN
*Piqua*
EDUCATION, B. SC.
Chi Omega; Mortar Board; Chimes; W.A.A. 1, 2, 3, President 4; Women's Student Council 2, 3; President Freshman Girls; President Sophomore Girls; Varsity "O".

LOREN F. STEINER
*Wapakoneta*
AGRICULTURE, B. SC.
Delta Theta Sigma; Lambda Gamma Delta; Agricultural Student Staff 3, 4; Saddle and Sirloin Club; Grange; Four H Club; Dairy Cattle Judging Team; Stock Judging Team.

PAUL M. STEINER
*Cleveland*
COMMERCE AND JOURNALISM, B. SC.
Pi Mu Epsilon; Menorah; Commerce Council; International Student Forum; Liberal Club.

MARGARET STEINHOFF
*Lancaster*
MEDICINE, R. N.

CLOYD S. STEINMETZ, JR.
*Wooster*
Acacia; Y.M.C.A. Cabinet 3, 4; Cosmopolitan Club, President 4.

ADELBERT STEINMUELLER
*Toledo*
ENGINEERING, B. E. E.

ISABEL R. STEVENS
*Uhrichsville*
ARTS, B. A.
Alpha Phi.

RICHARD T. STEVENS
*Newark*
COMMERCE AND JOURNALISM
B. SC.
Sigma Chi; Beta Gamma Sigma.

GOLDIE L. STEWART
*Columbus*
AGRICULTURE, B. SC.
Grange; Home Economics Club; Natural History Club; Y.W.C.A.

GRACE E. STOCKLIN
*Chillicothe*
ARTS, B. A.
Theta Phi Alpha; Woman's Ohio; Delphic; Choral Union; League of Women Voters; Y.W.C.A. Finance Sub-Chairman; Alcyone; Newman Club; Pistol Club.

R. BERNADINE STOER
*Williamsport*
EDUCATION, B. SC.

HORACE E. STOKES
*Dayton*
COMMERCE AND JOURNALISM
B. SC.

JOHN G. STONER
*Cincinnati*
ARTS, B. A.
Lambda Chi Alpha; Pi Delta Epsilon.

ESTHER S. STRAIT
*Columbus*
ARTS, B. A.
Delta Delta Delta; Pen and Brush Club; Junior Prom Committee; Makio Staff 3; May Queen 3; Freshman Girls' Glee Club; Strollers 4.

MARGARET E. STRATFORD
*Canfield*
AGRICULTURE, B. SC.
Gamma Phi Lambda; Phi Pi Epsilon; Nomads; Browning; Grange; Home Economics Club; All-Ag Council 4.

EUGENE D. STRAW
*Ohio City*
LAW, LL. B.
Gamma Eta Gamma; B. A. at Ohio State University 1924.

HENRY L. STROHMEYER
*Piqua*
MEDICINE, M. D.
Phi Chi.

HARRY M. STROTHERS
EDUCATION, B. SC.
Sigma Delta Rho; Sigma Delta Sigma; Scabbard and Blade; History Club.

ANNA L. STROUP
*Columbus*
EDUCATION, B. SC.

LEORA B. STROUP
*Windham*
EDUCATION, B. SC.
Phi Pi Epsilon; Y.W.C.A.

ARTHUR R. STUFF
*Bellville*
ENGINEERING, B. E. E.
A.I.E.E.; Varsity "A".

DALE W. STUMP
*Convoy*
ARTS, B. A.
Liberal Club, President 4; Bowling Green Normal College.

HOMER SUFFRITI
*Santa Fe, Argentina*
ENGINEERING, B. M. E.
A.S.M.E.; Spanish Club.

ROBERT N. SUID
*Cleveland*
LAW, LL. B.
Tau Delta Phi.

WILLIAM M. SUMMER
*Columbus*
LAW, LL. B.
Sigma Alpha Epsilon; Phi Delta Phi; Glee Club; Scarlet Mask; University Quartet.

ESTHER M. SUPPLEE
*Zanesville*
EDUCATION, B. SC.
Lambda Pi Omega; Kappa Phi; Y.W.C.A.

M. CLEORA SURBEY
*North Canton*
AGRICULTURE, B. SC.
Grange; Home Economics Club.

WALDO C. SUTER
*Pandora*
MEDICINE, M. D.

HOWARD E. SUTTON
*Put-in-Bay*
COMMERCE AND JOURNALISM
B. SC.
Lambda Sigma; Transportation Club.

FRANK H. SWEENEY
*Galion*
PHARMACY, PH. C.
Kappa Psi; Pharmaceutical Association, President.

ARNOLD F. SYDOW
*Cleveland*
MEDICINE, M. D.
Alpha Mu Pi Omega; B. Sc. at Ohio State University 1924.

GEORGE R. SYLVESTER
*Wellston*
ENGINEERING, B. CER. E.
Alpha Chi Sigma; Keramos; Engineers Council 3, 4; Ceramic Society 2, 3, 4.

LESLIE M. TARBILL
*Mt. Sterling*
MEDICINE, M. D.

STEPHEN TARNOCZI, JR.
*Barberton*
ENGINEERING, B. E. E.
Pi Tau Pi Sigma.

HIRAM L. TATE
*Columbus*
DENTISTRY, D. D. S.
Psi Omega.

LESTER W. TAYLOR
*Monessen, Pa.*
COMMERCE AND JOURNALISM
B. SC.
Phi Gamma Delta; Senior Intramural Manager 4; Varsity "O".

BAYARD C. TEMPLE
*Columbus*
ENGINEERING, B. C. E.
A.S.C.E.

CHARLES R. TERRY
*Columbus*
ENGINEERING, B. M. E.
Phi Kappa Tau; Glee Club.

ORMAN G. TERRY
*East Liverpool*
LAW, LL. B.
Delta Theta Phi.

FANNY B. THAL
*Dayton*
ARTS, B. A.
Alpha Epsilon Phi.

JOHN L. THOMA
*Mansfield*
ENGINEERING, B. CH. E.
Phi Delta Chi; A.I.C.E.

OSCAR L. THOMAS
*Batavia, N. Y.*
ARTS-LAW, B. A.
Delta Upsilon; Sphinx; Bucket and Dipper; Pi Delta Epsilon; Y.M.C.A. Advisory Board 4, Cabinet 2, 3, President 4; Freshman Y.M.C.A. Cabinet, President; Makio Staff 1, 2, Business Manager 3, Board 4; Business Manager 1925-26 Y.M.C.A. Handbook; Ohio Union Board of Overseers 4; Business Manager 1925 Homecoming Carnival; Junior Prom Committee.

ROBERT S. THOMAS
*New Haven, Ind.*
AGRICULTURE, B. SC.
Alpha Gamma Rho; Fencing 2, Captain 3, 4; Scabbard and Blade; Varsity "O".

WILLIAM H. THOMAS
*Columbus*
COMMERCE AND JOURNALISM
B. SC.
Phi Gamma Delta; Advertising Manager Scarlet Mask 4.

JENNIE L. THOMPSON
*Dayton*
COMMERCE AND JOURNALISM
B. SC.
Sigma Alpha Sigma.

W. GEORGE THORNBOROUGH, JR.
*Warnock*
ARTS, B. A.
Delta Alpha Pi; Cadet Officers Club.

REGINALD C. THORNHILL
*Columbus*
ARTS, B. A.

WAYNE H. THRELKELD
*Columbus*
ARTS, B. A.
Theta Chi; Inter-Fraternity Council.

F. ALINE THURLOW
*Marietta*
ARTS, B. A.
Delta Delta Delta; Sun Dial Staff 3; Makio Staff 3; Junior Prom Committee; Delphic; Panhellenic Council

JOSEPH A. TOMSIC
*Lorain*
ENGINEERING, B. C. E.
A.S.C.E.

FAUSTINA TOWNSEND
*Cleveland*
ARTS-EDUCATION, B. A., B. SC.
Alpha Kappa Alpha.

CHARLES W. TOZZER
*Mt. Healthy*
AGRICULTURE, B. SC.
Tau Gamma Phi; Grange 1, 2, 3, 4; Horticultural Society 2, 3, 4; Apple Judging Team 4.

BERNICE M. TRABUE
*Camp Chase*
AGRICULTURE, B. SC.

JOHN S. TRITTEN
*Lisbon*
COMMERCE AND JOURNALISM B. SC.
Cadet Officers Club.

CARL H. TROEGER
*Haviland*
MEDICINE, M. D.
Phi Chi; Pi Upsilon Rho.

WILLIAM W. TROSTEL
*New Carlisle*
MEDICINE, B. SC., M. D.
Alpha Sigma Phi; Alpha Kappa Kappa.

MILDRED M. TROTTER
*Columbus*
ARTS, B. A.
Alpha Phi; Mortar Board; Chimes; Browning, Business Manager 3, President 4; Women's Student Council 4; Y.W.C.A. Sub-Chairman 2, 3.

MARY A. TRYON
*Huron*
EDUCATION, B. SC.

ROGER E. TURNER
*Columbus*
COMMERCE AND JOURNALISM B. SC.
Kappa Sigma; Business Manager Lantern 4, Staff 2, 3; Sun Dial Staff 4.

ARDELLA TUSSING
*Reynoldsburg*
EDUCATION, B. SC.
Theta Upsilon.

LAURA J. TWEED
*Steubenville*
EDUCATION, B. SC.
Cardioid Club.

DORIS M. UFER
*Stryker*
EDUCATION, B. SC.
Home Economics Club.

BYRON K. ULRICH
*West Alexandria*
AGRICULTURE, B. SC.
Alpha Zeta; Grange.

GRAYDON D. UNDERWOOD
*Massillon*
ARTS, B. A.
Sigma Phi Epsilon; Ohio Wesleyan University 1, 2, 3.

RUSSELL L. URBAN
*Zanesville*
COMMERCE AND JOURNALISM B. SC.
Rifle Team 2.

CHARLOTTE L. VALLANCE
*Columbus*
ARTS, B. A.
Alpha Phi; Freshman Y.W.C.A. Cabinet; Sophomore Dance Committee; Junior Prom Committee.

CHARLES F. VAN CLEVE
*London*
ENGINEERING, B. E. E.
Pi Tau Pi Sigma; A.I.E.E.; Cadet Officers Club.

DORIS E. VANDENBARK
*Zanesville*
AGRICULTURE, B. SC.
Sigma Kappa; Phi Upsilon Omicron; Home Economics Club, President 4; All-Ag Council; Agricultural Student Staff; Woman's Ohio; Philomathean; Muskingum College 1.

JOHN M. VAN FOSSEN
*Columbus*
DENTISTRY, D. D. S.
Xi Psi Phi; Kalamazoo College 1, 2.

CORA L. VAN KEUREN
*Bradford, N. Y.*
EDUCATION, B. SC.

RALPH B. VOGEL
*Wharton*
EDUCATION, B. SC.
Sigma Delta Sigma.

HERMAN VON DACH
*Columbus*
ARTS, B. A.
Phi Lambda Upsilon.

FREDERICK F. WACKER
*Toledo*
COMMERCE AND JOURNALISM B. SC.
Sigma Delta Rho; Industrial Management Club.

ALMIRA M. WAGNER
*Columbus*
ARTS, B. A.

CLARENCE L. WAGNER
*Louisville*
AGRICULTURE, B. SC.
Tau Gamma Phi; Horticultural Society.

CLIFFORD C. WAGNER
*Newark*
VETERINARY MEDICINE, D. V. M.
Alpha Psi.

HENRY L. WAGNER
*New Lexington*
COMMERCE AND JOURNALISM B. SC.
Sigma Pi.

JUANITA P. WAGNER
*Columbus*
EDUCATION, B. SC.
Alpha Delta Pi; Kappa Phi; Freshman Y.W.C.A. Cabinet; Cardioid Club; Pi Mu Epsilon.

LILLIAN WAGNER
*Columbus*
AGRICULTURE, B. SC.

WALTER C. WAGNER
*St. Marys*
ENGINEERING, B. M. E.
Delta Sigma Phi; A.S.M.E.

WILLIAM J. WAGNER
*St. Marys*
ENGINEERING, B. M. E.
Delta Sigma Phi; Scabbard and Blade; A.S.M.E.; Cadet Officers Club.

WILLIAM C. WAID
*Columbus*
AGRICULTURE, B. SC.
Alpha Zeta; Track 2, 3, 4; Cross Country Club; Varsity "O"; Horticultural Society.

BERNARD H. WAIDELICH
*Columbus*
PHARMACY, PH. C.

LOUIS E. WALDKIRCH
*Akron*
ENGINEERING, B. C. E.
Lambda Sigma; Akron University 1, 2.

BESSIE S. WALKER
*Worthington*
AGRICULTURE, B. SC.
Phi Pi Epsilon; Home Economics Club; Grange; Y.W.C.A.

DELOSS D. WALLACE
*Glouster*
ENGINEERING, B. M. E.
Delta Kappa Theta; A.S.M.E.; A. S. A. E.; Orchestra 2.

ERVIN B. WALLACE
*Baltimore, Md.*
MEDICINE, M. D.
Chi Zeta Chi.

RICHARD H. WALLACE
*Columbus*
ARTS-MEDICINE, B. SC.
Delta Tau Delta; Alpha Kappa Kappa; Phoenix Staff; Makio Staff 1; Wrestling 1.

WYNIFRED L. WALTER
*Joliet, Ill.*
ARTS, B. A.
Delta Delta Delta; Knox College 1, 2.

ALBERT B. WALTON
*Columbus*
MEDICINE, M. D.
Alpha Mu Pi Omega.

RALPH H. WALTZ
*Columbus*
COMMERCE AND JOURNALISM
B. SC.

MARIAN F. WARNER
*Columbus*
COMMERCE AND JOURNALISM
B. SC.
Sigma Alpha Sigma; Kappa Phi.

THELMA V. WARNER
*Columbus*
ARTS, B. A.
Lambda Pi Omega.

WANDA E. WARREN
*Stryker*
ARTS, B. A.

ERNEST M. WAXBOM
*Columbus*
ENGINEERING, B. CH. E.
A.I.C.E.; Student Chemical Society.

ARMOND L. WEAKLEY
*Baltimore*
PHARMACY, PH. C.
Kappa Psi; Pharmaceutical Association.

VIRGIL W. WEAKLEY
*Columbus*
ARTS, B. A.
Sigma Nu; Scarlet Mask 3, 4; Vigilance Committee; Junior Prom Committee

ARTHUR M. WEAVER
*Columbus*
COMMERCE AND JOURNALISM
B. SC.

LUCILE R. WEBSTER
*Columbus*
AGRICULTURE, B SC.
Alpha Sigma Alpha.

MARY L. WEBSTER
*Columbus*
EDUCATION, B. SC.
Pi Mu Epsilon; Y.W.C.A.

CONSTANT E. WECKESSER
*Doylestown*
COMMERCE AND JOURNALISM
B. SC.

WADE N. WEHR
*Youngstown*
AGRICULTURE, B. SC.
Tau Gamma Phi; Wrestling 2, 3; Grange; Saddle and Sirloin Club; Progressive Dairy Club 3; Dairy Cattle Judging Team.

MARGARET E. WEINMAN
*Columbus*
EDUCATION, B. SC.
Lambda Pi Omega.

JACOB F. WEIS
*Columbus*
ENGINEERING, B. E. E.
Alpha Epsilon Pi.

ANNE L. WELLING
*Toledo*
COMMERCE AND JOURNALISM
B. SC.

J. MILTON WELLS
*Cleveland*
ENGINEERING, B. M. E.
Scabbard and Blade.

IRMA B. WENGER
*Galena*
ARTS, B. A.
Alpha Delta Theta; Ohio Wesleyan University 1, 2, 3.

ELDEN L. WHEELER
*Lilly Chapel*
EDUCATION, B. SC.
Sigma Delta Sigma; Cadet Officers Club.

DOROTHY E. WHITAKER
*Youngstown*
AGRICULTURE, B. SC.
Alpha Xi Delta; Browning; Home Economics Club; Mount Union College 1.

ARDATH K. WHITE
*Uhrichsville*
ARTS, B. A.
Delta Gamma; Freshman Y.W.C.A. Cabinet, Treasurer 3; Junior Prom Committee; Big Sister Cabinet 3; Makio Staff 3.

DOROTHEA D. WHITE
*Columbus*
EDUCATION, B. SC.

FREMONDA B. WHITE
*Columbus*
EDUCATION, B. SC.

RENNA A. WHITE
*Stockport*
AGRICULTURE, B. SC.
Grange; Home Economics Club; Hiram College 1, 2.

VELMA H. WHITE
*Washington, Pa.*
AGRICULTURE, B. SC.
Phi Pi Epsilon; Nomads; Grange; Y.W.C.A.; Home Economics Club.

CECIL J. WHITSON
*Udall, Kan.*
VETERINARY MEDICINE, D. V. M.
Omega Tau Sigma; Veterinary Literary Society.

MARIAN G. WIBLE
*Milford Center*
EDUCATION, B. SC.
Phi Pi Epsilon; Grange; Four-H Club.

LAWRENCE W. WIGGINS
*Grand Rapids, Mich.*
COMMERCE AND JOURNALISM B. SC.
Sigma Nu.

LEONARD A. WIGGINS
*Newcomerstown*
ENGINEERING, B. E. E.
Eta Kappa Nu.

RUTH I. WIGHTMAN
*Cleveland*
EDUCATION, B. SC.
Phi Mu.

WILLIAM C. WILDER
*Toledo*
COMMERCE AND JOURNALISM
B. SC.
Phi Gamma Delta; Football 2; Varsity "O"; Glee Club 2, 3; Inter-Fraternity Council 4.

BERNICE WILGUS
*Broadway*
ARTS-COMMERCE AND JOURNALISM, B. A., B. SC.
Kappa Phi; W.A.A. 1, 2, 3.

EDWIN J. WILL
*Columbus*
ENGINEERING, B. C. E.
Phi Kappa; A.S.C.E.

GRACE N. WILLETT
*Aurora, Ill.*
ARTS, B. A.
Delta Delta Delta; Knox College 1, 2.

BENJAMIN E. WILLIAMS
*Bedford*
COMMERCE AND JOURNALISM, B. SC.
Sigma Delta Chi; Phoenix Staff; Lantern Staff.

DOROTHY M. WILLIAMS
*Columbus*
ARTS-EDUCATION, B. A., B. SC.
Alpha Delta Theta; Phi Pi Epsilon; Nomads; Browning 2, 3, 4; Y.W.C.A.

ELIZABETH C. WILLIAMS
*Columbus*
AGRICULTURE, B. SC.
Alpha Delta Theta; Phi Pi Epsilon; Y.W.C.A.; Nomads; W.A.A.; Home Economics Club.

VESTAL M. WILLIAMS
*Columbus*
GRADUATE, M. A.

MARY L. WILLISON
*Columbus*
AGRICULTURE, B. SC.
Kappa Delta; All-Ag Council; Agricultural Student Staff.

MARION WILLS
*Waverly*
EDUCATION, B. SC.
Kappa Phi; Home Economics Club.

ELIZABETH K. WILSON
*Urbana*
AGRICULTURE, B. SC.
Alpha Xi Delta; Phi Upsilon Omicron; Ohio Wesleyan University 1, 2.

GEORGE R. WILSON
*Portsmouth*
COMMERCE AND JOURNALISM
B. SC.
Delta Tau Delta; Inter-Fraternity Council; Football; Cap and Gown Committee; Ring Committee.

LOWELL B. WILSON
*Sidney*
PHARMACY, PH. C.

MABEL F. WILSON
*Columbus*
EDUCATION, B. SC.

WILLIAM D. WING
*Columbus*
ARTS-LAW, B. A.
Gamma Eta Gamma; Varsity "A".

CATHERINE E. WINTER
*Lancaster*
AGRICULTURE, B. SC.
Grange; Home Economics Club.

CONSUELO WISE
*Lima*
DENTISTRY, D. D. S.
Alpha Epsilon Phi.

CLEMENT V. WOLFE
*Columbus*
MEDICINE, M. D.
Phi Rho Sigma.

EMILY M. WOLFE
*Smithfield*
AGRICULTURE, B. SC.
Phi Pi Epsilon; Home Economics Club; Nomads; Grange; Y.W.C.A.

NOLA N. WOLFE
*Pleasantville*
AGRICULTURE, B. SC.
Gamma Phi Lambda; Home Economics Club; Grange; Y.W.C.A.; Ohio Wesleyan University 1.

P. GERALDINE WOLFE
*Danville*
EDUCATION, B. SC.
Alpha Chi Omega; Home Economics Club.

RAYMOND F. WOLFE
*Pleasantville*
AGRICULTURE, B. SC.
Delta Theta Sigma; Saddle and Sirloin Club; Grange; Liberal Club; Live Stock Judging Team.

STANLEY E. WOLFE
*Nelsonville*
COMMERCE AND JOURNALISM B. SC.
Tau Kappa Epsilon.

FRANK G. WONDERLY
*Franklin*
ENGINEERING, B. M. E.
Southern.

DANIEL H. WOOD
*Patriot*
AGRICULTURE, B. SC.
Delta Theta Sigma; Saddle and Sirloin Club; Varsity "A".

ELMYRA L. WOODRUFF
*Outville*
EDUCATION, B. SC.
Y.W.C.A.

JANIE WORKMAN
*Huntington, W. Va.*
EDUCATION, B. SC.

CORA F. WORREL
*Columbus*
EDUCATION, B. SC.
Kappa Phi; Y.W.C.A.; W.A.A.; Big Sister Cabinet.

FLORENCE M. WORRELL
*Columbus*
COMMERCE AND JOURNALISM
B. SC.
Sigma Delta Phi; Delta Sigma Rho; Kappa Phi; Browning; Woman's Ohio; Women's Debating Team 2, 3; Y.W.C.A.; League of Women Voters.

JOHN J. WRASMAN
*Delphos*
ENGINEERING, B. E. E.
Buckeye Club; Eta Kappa Nu; Pi Mu Epsilon; Newman Club; A.I.E.E.

ANNE G. WRIGHT
*Logan*
ARTS, B. A.
Alpha Chi Omega; Y.W.C.A. 1, 2, 3, 4; Panhellenic Council 3, 4.

G. MARVIN WRIGHT
*Columbus*
COMMERCE AND JOURNALISM
B. SC.
Beta Gamma Sigma; Commerce Council; Banking and Finance Club.

KENNETH E. WRIGHT
*Logan*
AGRICULTURE, B. SC.

THELMA E. WRIGHT
*Columbus*
MEDICINE, R. N.

RALPH D. YATES
*Piqua*
MEDICINE, B. A., M. D.
Phi Delta Chi; Alpha Kappa Kappa.

MABEL K. YEAGER
*Columbus*
ARTS-HOME ECONOMICS
B. A., B. SC.
Episcopal Club; Y.W.C.A.

ROY C. YODER
*Lancaster*
AGRICULTURE, B. SC.
Tau Gamma Phi; Grange; Horticultural Society.

PAUL L. YORDY
*West Carrollton*
MEDICINE, B. SC., M. D.
Alpha Mu Pi Omega.

ROBERT O. YOST
*Dayton*
ENGINEERING, B. M. E.
A.S.M.E.

WILLIAM A. YOUMANS
*Painesville*
AGRICULTURE, B. SC.
Alpha Gamma Rho; Grange; Rifle Team; Horticultural Society, President 3; Agricultural Student Staff 2, 3; Manager Apple Show.

HARLEY YOUNG
*Payne*
PHARMACY, PH. C.
Kappa Psi; Pharmaceutical Association.

LESTER P. YOUNG
*Springfield*
ENGINEERING, B. E. M.
A.I.M.M.E.; Orton Geological Society.

CARL ZANGMEISTER
*Canal Winchester*
EDUCATION, B. SC.
Sigma Delta Sigma; History Club.

RAYMOND K. ZEIGLER
*Canal Winchester*
COMMERCE AND JOURNALISM, B. SC.
Basketball 2; Track 3, 4; Varsity "O"; Accounting Club.

GLENN W. ZELLER
*Salem*
AGRICULTURE, B. SC.
Tau Gamma Phi; Grange.

HENRY T. ZETTLER
*Columbus*
COMMERCE AND JOURNALISM, B. SC.
Phi Kappa.

LUELLA C. ZETTLER
*Columbus*
ARTS-EDUCATION, B. A., B. SC.
Pi Lambda Theta; Cardioid Club.

LOIS C. ZIMMER
*Newcomerstown*
ARTS, B. A.

RUTH A. ZIPPERLEN
*Columbus*
EDUCATION, B. SC.

ANNE E. ZISKIND
*Cleveland*
EDUCATION, B. SC.
Pi Lambda Theta; French Club; Menorah; W. A. A.

GEORGE K. ZULANDT
*Columbus*
ENGINEERING, B.E.E.
Pi Tau Pi Sigma; Cadet Officers Club Club.

PAUL B. ZUMRBO
*Chesterhill*
AGRICULTURE, B. SC.
Alpha Zeta; A. S. A. E.

MARY E. ADAMS
*Beaver*
GRADUATE, M. A.
Pi Lambda Theta; Graduate Club; Philomathean.

WILLARD D. ARNOLD
*Zanesville*
ENGINEERING, B.C.E.
Phi Kappa Sigma; Collegiate Club; Texnikoi; Scabbard and Blade; Cross Country 2, 4; Track 2, 3, 4; Varsity "O"; Cross Country Club 2, 4, President 3; Orchestra 1; Cadet Officers Club; A. S. C. E.

LOUISE E. ASMUS
*Columbus*
ARTS, B. A.
Pi Beta Phi; Panhellenic Council 3, 4; Freshman Y.W.C.A. Cabinet; Junior Prom Committee.

KENNETH L. BECKWITH
*Malta*
COMMERCE AND JOURNALISM, B. SC.
Wrestling 4.

RONALD E. BIXLER
*Wadsworth*
COMMERCE AND JOURNALISM, B. SC.
Beta Theta Pi; Senior Football Manager; Varsity "O".

LESTER H. BOHM
*Batavia, N. Y.*
COMMERCE AND JOURNALISM, B. SC.
Kappa Sigma; Sphinx; Bucket and Dipper; Boost Ohio Secretary; Y. M. C. A. Cabinet, Treasurer, Advisory Board; Chairman Senior Memorial Committee; Sophomore Dance Committee; Junior Prom Committee.

MARY H. BOYERS
*Marietta*
ARTS, B. A.
Delta Zeta.

LILYAN B. BRADSHAW
*Columbus*
ARTS, B. A.
Episcopal Club, President; May Fete 1; Y.W.C.A. Sub-Chairman 2; League of Women Voters; French Club 1.

LAWRENCE B. BROTHER
*French Lick, Ind.*
COMMERCE AND JOURNALISM, B. SC.
Sigma Delta Rho.

D. SPIVEY BRYANT
*Lakeland, Fla.*
ARTS, B. A.
Phi Kappa Sigma; Alpha Mu Pi Omega.

KENNETH E. BUCK
*Toledo*
ENGINEERING, B. CER. E.
Phi Kappa Tau.

LAURA W. CABELL
*Cleveland*
ARTS, B. A.
Browning; W. A. A.

JEANETTE R. CLARKE
*Columbus*
COMMERCE AND JOURNALISM, B. SC.
Alpha Chi Omega; Mt. Union College 2, 3.

G. RICHARD CONOVER
*Columbus*
ENGINEERING, B.E.E.
A.I.E.E.

GEORGE D. DANCIN
*Cleveland*
COMMERCE AND JOURNALISM, B. SC.

JOSEPH H. DAVIES
*Newark*
ENGINEERING, B.C.E.
Triangle; Varsity "O"; A.S.C.E.

ROBERT E. DEAM
*Springfield*
ENGINEERING, B.C.E.
Alpha Tau Omega; Wittenberg College 1, 2.

BEN DEBLIEUX
*Palquemine, La.*
COMMERCE AND JOURNALISM, B. SC.
Pi Kappa Alpha; University of Cincinnati 1, 2.

JAMES Q. DORGAN
*Columbus*
MEDICINE, M. D.
Phi Kappa; Alpha Kappa Kappa.

JACOB S. DUGA
*Bellaire*
COMMERCE AND JOURNALISM, B. SC.

DOROTHY M. GADDIS
*Columbus*
EDUCATION, B. SC.
Theta Upsilon.

DOROTHY HAGUE
*Columbus*
AGRICULTURE, B. SC.
Phi Mu; Mortar Board; W. A. A. Board 3, 4, Treasurer 3; Y.W.C.A. Sub-Chairman 3, 4; Browning; Varsity "O"; Big Sister Cabinet; May Breakfast Chairman 2; May Supper Chairman 3; Home Economics Club; May Fete 1, 3.

VIRGINIA HAGUE
*Columbus*
AGRICULTURE, B. SC.
Phi Mu; Mortar Board; W. A. A. Board 2, 3, 4; Y.W.C.A. Sub-Chairman 3, 4; Panhellenic Council 3, 4; Browning; Varsity "O"; May Fete 1, 3; Big Sister Cabinet; Home Economics Club; Physical Education Club.

FRANCES R. HAMBLIN
*Columbus*
EDUCATION, B. SC.
Y.W.C.A.

WARNER R. JORDAN
*Rocky River*
ENGINEERING, B.C.E.
Sigma Phi Epsilon.

D. RUTH KIGER
*Columbus*
EDUCATION, B. SC.
Zeta Tau Alpha.

RUSSEL G. KINNEL
*Columbus*
COMMERCE AND JOURNALISM, B. SC.
Delta Upsilon; Y.M.C.A. Cabinet; Industrial Management Club, Vice-President 4.

KATHARYN L. LAIRD
*Mansfield*
AGRICULTURE, B. SC.
Alpha Xi Delta; Delphic Literary Society; Home Economics Club.

VINCENT A. LAUDERMAN
*Hamilton*
ENGINEERING, B. CH. E.
Phi Kappa Tau; Sophomore Dance Committee; Student Chemical Society 3, 4.

ALTHEA LEPPER
*Columbus*
COMMERCE AND JOURNALISM, B. SC.
Theta Sigma Phi; Sigma Delta Phi; News Editor Lantern 3; Browning.

NORMAN W. LILLEY
*Columbus*
COMMERCE AND JOURNALISM, B. SC.
Sigma Delta Chi; Associate Feature Editor Lantern 4.

GEORGE A. LIMBOCKER
*Springfield*
ENGINEERING, B.M.E.
Phi Kappa Psi.

WILLIAM E. MCKINLEY
*East Liverpool*
LAW, LL. B.
Delta Theta Phi; B. A. at Ohio State University 1924.

ROBERT L. MCMURRAY
*Toronto*
PHARMACY, B. SC.
Pharmaceutical Association.

HUGH L. MEARAN
*Ironton*
COMMERCE AND JOURNALISM, B. SC.
Zeta Beta Tau.

CHARLES W. MOBLEY
*Columbus*
DENTISTRY, D.D.S.
Phi Kappa Psi; Psi Omega; Scarlet Mask.

ROSE NEUFELD
*Cleveland*
PHARMACY, PH. C.
Pharmaceutical Association; Student Chemical Society.

ARTHUR D. NICHOL
*Youngstown*
MEDICINE, M. D.
Delta Tau Delta; Phi Rho Sigma; Allegheny College 1, 2, 3.

HOWARD W. PETERSON
*Steubenville*
DENTISTRY, D.D.S.
Psi Omega.

RUBY J. REAY
*Columbus*
EDUCATION, B. SC.

HERMAN W. REEDER
*Piqua*
AGRICULTURE, B. SC.
Tau Gamma Phi; Townshend Agricultural Education Society; Grange; Cadet Officers Club.

TOM A. RENICK
*Circleville*
LAW, LL. B.

WILLIAM M. REYNOLDS
*Columbus*
ARTS, B. A.
Phi Kappa Psi; Glee Club 3, 4, Director 4; Makio Staff 3.

EDITH M. RICHARDSON
*Cleveland*
EDUCATION, B. SC.
Baldwin-Wallace College 1, 2; B. A. at Ohio State University 1924.

EDWARD R. RINALDI
*Cleveland*
ARTS-MEDICINE, B. A.

DOROTHY B. ROSEN
*Columbus*
ARTS, B. A.
Sociology Club; Philosophy Club; Cosmopolitan Club; Inter-Racial Council; Literus, Vice-President 3; Menorah Society.

THOMAS F. ROSS
*Johnstown*
AGRICULTURE, B. SC.
Alpha Tau Omega; Freshman Dramatic Society; Strollers.

HAROLD SCHERGER
*Ottawa*
COMMERCE AND JOURNALISM, B. SC.
Theta Kappa Phi.

ERWIN L. SCHMIDT
*Columbus*
AGRICULTURE, B. SC.
Horticultural Society, Vice-Pres. 3.

HENRY H. SCHWARZELL
*Chillicothe*
ARTS-MEDICINE, B. SC.
Alpha Chi Sigma; Phi Rho Sigma.

LOUIS A. SEFRANKA
*Holyoke, Mass.*
AGRICULTURE, B. SC.
Progressive Dairy Club.

PAUL J. SHOEMAKER
*Rushsylvania*
PHARMACY, PH. C.
Kappa Psi; Pharmaceutical Association.

HENRY F. SIEFERT
*Columbus*
COMMERCE AND JOURNALISM, B. SC.
Newman Club.

SANFORD SOBUL
*Cleveland*
COMMERCE AND JOURNALISM, B. SC.
Tau Delta Phi; Football 2, 3, 4; Transportation Club.

HAROLD W. UNGERLEIDER
*Cleveland*
LAW, LL. B.
Phi Sigma Delta.

EDWARD H. WATKINS
*Mansfield*
ENGINEERING, B. CER. E.
Lambda Chi Alpha; Bucket and Dipper; Texnikoi; Keramos; Wrestling 2, 3, Captain 4; Football 2, 3; Varsity "O"; Ceramic Society.

NORMA L. WELF
*Cleveland*
COMMERCE AND JOURNALISM, B. SC.
Chi Omega; Girls' Glee Club.

CONSTANCE J. WHITE
*Curville, Texas*
EDUCATION, B. SC.
Delta Gamma; Mortar Board; Woman's Ohio; Y.W.C.A. Senior Cabinet, Membership Committee; Episcopal Club; University of Idaho 1, 2.

LUCILLE WOOD
*Columbus*
EDUCATION, B. SC.

MAX L. WORTHLEY
*Bay Village*
ENGINEERING, B. ARCH. E.
Alpha Rho Chi; Pi Delta Epsilon; Editor Ohio State Engineer 3, Staff 1, 2; Glee Club 2, 3, 4; University Quartet 3, 4; Scarlet Mask; Engineers' Council 1, 3; Architects Club 1, 2, 3, 4; Makio Staff 3; Cadet Officers Club.

UNDERCLASSES

# Bucket and Dipper

MEN'S JUNIOR HONORARY SOCIETY

Founded March 13, 1907

## Members in Faculty

Maynard M. Donaldson
Howard L. Hamilton
Donald J. Hoskins
George O. Hoskins
Clarence A. MacDonald
Russel G. Means
Lawrence N. Snyder
Karl W. Stinson
Lear H. Van Buskirk
Donald W. Wiper
John W. Wuichet
Howard F. Yerges

## Inactive Members

Lester H. Bohm
Nelson H. Budd
Harold B. Cunningham
William S. Cunningham
Joseph M. Downs
Charles V. Gorrill
George P. Guthrie
L. Edwin Judy
Carter C. Kissell
Henry B. Lacey
Benjamin S. Lurie
Roy M. McDonald
Andrew J. Nemecek
John H. Nichols
Ralph L. Peters
John G. Price, Jr.
Frederick W. R. Pride
Ralph E. Seiffer
Oscar L. Thomas
Edward H. Watkins
Harold W. Wendler

## Active Members

Fred E. Huls
William P. Hunt
Lawrence P. Irwin
Martin G. Karow
Harold W. Kennedy
Mark A. Loofbourrow
J. Howard MacKay
Frederick C. Mackey
Albert S. Porter, Jr.
David Riggs
Clinton A. Roach
Norman Siegel
W. Arlington Tarbert
Donald C. Turnbull
James O. Yerian

Mackey, Karow, Roach, Hunt, Kennedy, Loofbourrow
Porter, MacKay, Siegel, Irwin, Turnbull, Huls

# Chimes

WOMEN'S JUNIOR HONORARY SOCIETY

*Founded 1918*

## Honorary Member

Elizabeth Conrad

## Inactive Members

Roberta H. Abernethy
Dorotha R. Buckley
Anna Cornell
Sara V. Gorrell
Elizabeth C. Joyce
Agnes M. Marshall
Nan Newton
Martha Seward
Jennette Stein
Mildred M. Trotter

## Active Members

Imogene H. Atcheson
Louise J. Burnham
Mary G. Evans
Catherine C. Hamilton
Ruby L. Herman
Jean Kirkpatrick
Ruth Lloyd
Alberta L. Pierson
Katherine Porter
Ruth E. Semans
Evelyn W. Sherer

Misses Pierson, Sherer, Lloyd, Porter, Atcheson
Misses Herman, Burnham, Kirkpatrick, Semans, Hamilton, Evans

# Junior Class

McCANN MISS VANCE MUSGRAVE RIGGS

## JUNIOR CLASS OFFICERS

| | |
|---|---|
| RICHARD L. MCCANN | President |
| RUTH M. VANCE | Vice-President |
| CLARENCE J. MUSGRAVE | Secretary |
| DAVID A. RIGGS | Treasurer |

Miss Tuttle, Loofbourrow, Miss Grieme, Farr, Miss Bye, Sullivan, Miss Billison, Siegel, Irwin, Karow, Morris, Porter
Moore, White, Miss Burkley, Tschantz, Heil, Miss Pierson, Stewart, MacKay, Miss Morrison, Fowler, Keynes
Huls, Slough, Miss Lloyd, Hogue, Woerlein, Miss Jacob, Rogerson, Holcomb, Scobee, Miss Roberts, Roach, Turnbull
Huff, Tubbs, Miss Harkrader, Sprague, Musgrave, Miss Vance, McCann, Riggs, Miss Swaney, Metz, Stokley

# Junior Prom

MISS BETTY VON DACH

THOMAS B. SPRAGUE
General Chairman

RICHARD L. McCANN

## COMMITTEES

THOMAS B. SPRAGUE - - General Chairman

MARK A. LOOFBOURROW - - - *Favors*
Fred E. Huls W. Arlington Tarbert
Rosalind M. Morrison

J. HOWARD MACKAY - - - *Music*
Lynn H. Holcomb Gerald H. Hogue
William E. Stewart

LEROY MORRIS - - - - *Publicity*
Norman Siegel Lucy H. Roberts
J. William Scobee

ALBERTA L. PIERSON - - *Refreshments*
Albert S. Porter, Jr. Everett D. Farr
Mary Bye

VIRGIL C. SULLIVAN - - *Decorations*
Clinton A. Roach E. Jane Billison
Norman J. Tschantz Robert W. Keynes
Lucille M. Hartley

KENNETH E. MOORE - - - *Invitations*
Frederick G. Huff Horace B. Metz
Erma G. Burkley Annabelle Tuttle

RUTH LLOYD - - - - *Program*
Harvey P. Heil Ruth E. Swaney
Thomas B. Rogerson

HERBERT R. SLOUGH - - - *Advisory*
Dan S. Webber Lawrence P. Irwin
Richard M. Tubbs Roger W. Tracy

GEORGEANNA HARKRADER - *Entertainment*
Henry C. White John M. Matthias
Margaret B. Jacob

C. RUSSELL STOKLEY - - - *Floor*
George W. Woerlein Marie C. Grieme
Martin G. Karow

DONALD C. TURNBULL - - *Financial*
J. Donald Fowler

# Sophomore Class Officers

ROBIN A. BELL
President

## SOPHOMORE CLASS OFFICERS

ROBIN A. BELL - - - - - - President
BETTY L. MCCORD - - - - - Vice-President
H. JANE RICHARDSON - - - - - Secretary
ROBERT H. BRUCE - - - - - Treasurer

## COMMITTEES

CHARLES J. STEVENS - - - General Chairman

GILBERT L. ROSSITER - - *Decorations*

Louis G. Herman — Mary L. Chapin
Ernest W. Green — Charlotte L. Sherwood
Fred H. Grim — J. Putnam Allman
Charles A. Pieper — Esther C. Manning
Margaret E. Carr — Edwin C. Campbell
W. Richard King — Ralph J. Mitchell
Samuel D. Llewellyn — Thomas W. Brannan

FRED J. MILLIGAN - - *Entertainment*

Lillian D. Russell — A. Elizabeth Rasor

J. PHILIP HOGAN - - *Refreshments*

William J. Young — Ruth V. Heer
Dorothy E. Jones

ROBERT H. BRUCE - - - *Tickets*

Jeremiah C. Montgomery — Richard H. Collman.

MILTON J. YELSKY - - - *Publicity*

Charles S. Reynolds — John A. Coleman
Edward M. Shulman

Freshman Class President

ROBERT G. MATHEWS

OHIO STATE UNIVERSITY
LETTERS
SCIENCE
ARTS
AGRICULTURE
KNOWLEDGE
1870
COLUMBUS O

*Perry's Victory on Lake Erie*

# ATHLETICS

PERRY'S Victory on Lake Erie is one of the finest examples of "The Fighting Spirit". After his ship, the "Lawrence" had been shot to pieces, the rigging cut and her sails torn to shreds, Perry refused to surrender. Together with his small brother and several seamen, Perry dropped into an open boat and made toward the "Niagara", the smoke of the battle being so dense that the British did not see until they had approached the British ship. As they were quickly drawn aboard Perry was met by the cheers from his own sailors and it was then that the blue flag with the wonderful words, "Don't give up the Ship", was hoisted into the air.

# Ohio State in Athletics

COINCIDENTAL to the great growth of Ohio State in educational lines and in attendance, is the splendid advancement made by the university in athletics. The turn in athletics really came in 1912 when Ohio State was admitted to the Western Conference and made the tenth school in this circuit.

Previous to that time a crowd of 6,000 at a football game was phenomena; now-a-days 60,000 people at one of the football games doesn't even approach the record.

Not only in football has Ohio State taken long strides, but in the entire scope of athletics. Since 1912, full-time coaching has been substituted for part-time, the physical education and athletic departments have been merged, there are better facilities and more equipment now, and the only three times Ohio State has beaten Michigan in football since the rivalry started some twenty-five years ago have all been in the last ten years!

It was on April 6, 1912 that Ohio State was admitted to the Big Ten, making Ohio State the "baby" member of the conference family. The Western Conference has been organized since 1895.

George W. Rightmire, then of the department of law, and now president of Ohio State, was on the committee which appeared before the conference in 1911 to seek admission for Ohio State. His labors were fruitful. It was also he who led the suggestion to obtain Lynn W. St. John for director of athletics.

While in the Big Ten Ohio State has won three football championships, two baseball titles, a basketball title and a cross country victory. There have also been six athletes donated to United States' Olympic teams, namely: Guthrie, Payne, Wikoff, Cooke, Martter and Steel.

One noteworthy reflection upon the growth of Ohio State in sports is the advancement in season attendance for football. In 1915 there were 24,886 people who viewed the Buckeye gridders perform, in 1916 (when they won the Big Ten title) it rose to 38,682, in 1920 it was 65,056, and last season the figure closely hung around the 200,000 mark.

A CROWD OF 85,500 WATCH THE OHIO STATE ILLINOIS GAME

# Dedication

WALTER J. ESSMAN

BECAUSE of the sterling qualities of his personality, reflected especially in the freshman football team of last fall, because of his whole-hearted desire for clean and at the same time manly and hard play, and because of his sincerity of purpose and earnestness with which he accomplished each task, the athletic section of The Makio is dedicated to the late Walter Essman, Ohio State University Freshman Football Coach of 1925.

The Freshman Football Squad believed in him as a coach and a friend and the inspiration and training he furnished will be reflected in the 1926 Varsity team. So to this man in whom were blended all the splendid qualities of athletic ideals, this paraphrase of athletic activity is dedicated.

# Freshman Football Squad

DURING the first and only year that the late Walter Essman coached the freshman football team, he developed such coordination and spirit among the yearlings that they were able to trounce the sophomores, 33 to 0, in the annual inter-class game and in several practice sessions were able to get the edge on the Varsity.

Numerals and sweaters were awarded to these men: Captain Byron Eby, Albanese, Alber, Arnold, Barklow, David Carter, Cox, Frickman, Gaw, Hague, Hardway, Hess, Koma, Kriss, Kruskamp, McClain, McMillen, Oshner, Phillips, Peacocke, Preston, Raskowski, Riehl, Surina, Walker, Yingling, and Managers Moritz and Armstrong.

Numerals alone were won by: Billeisen, Brannin, Carlin, Winslow Carter, Coleman, Cuba, Curtis, Decker, Geer, Glenn, Hedges, Gordon, George Harris, Kenneth Harris, Kauffman, Lerch, McCune, Newhart, Nesser, Popp, Ries, Sanders, Schmidt, Ujhelyi, Vaughn, Thone and Managers: Brunson, McAnall, Sargent, Speelman and Wing.

Armstrong, manager; Olsen, coach; Essman, coach; McDonald, coach; Moritz, manager
Frickman, Curtis, Carter, Cox, Raskowski, Arnold, Hardway, Hague, McClain, Koma, Barklow
Surina, Walker, Greer, Schmidt, Glenn, Phillips, Peacock, Decker, Preston, Harris, Albers
Coleman, Oshner, Albanese, McMillen, Eby, captain, Kruscamp, Kriss, Riehl, Hess

# Wearers of the "O"

## Football

Cornelius C. Ackerman
Robert R. Bell
Robin A. Bell
J. Bruce Blanchard
Robert T. Bradley
Myers A. Clark
Harold B. Cunningham
Keith E. DeVoe
Charles V. Gorrill
Fred H. Grim
Edwin A. Hess
Theodore W. Hieronymous
William P. Hunt
William R. Jenkins
Martin G. Karow
Alex W. Klein
Frank J. Lacksen
Timothy J. McCarthy
Frederick C. Mackey
Elmer F. Marek
Theodore R. Meyer
Ralph J. Mitchell
John H. Nichols
William H. Reed
Everett D. Rowan
Everett L. Rowan
Donald F. Shifflette
Herbert R. Slough
Jack C. Ullery
Leo E. Uridil
Harold W. Wendler
Burke B. Wentz
William G. Young

## Basketball

Robin A. Bell
Harold B. Cunningham
Benton A. Dempsey
Ronald L. Hectorne
William P. Hunt
Ralph E. Seiffer
W. Arlington Tarbert

## Baseball (1925)

Richard I. Brashear
George D. Cameron
Benton A. Dempsey
Fred R. Dobric
Arnold E. Condon
Martin G. Karow
Ollie Klee
Jacob Matusoff
Russell L. Miller
Donald R. Sloteman
W. Arlington Tarbert
Lawrence R. Walther

## Track (1925)

Willard D. Arnold
James P. Ashburn
Ralph C. Bunker
George P. Guthrie
Herman Hornstein
Lawrence P. Irwin
Harold W. Kennedy
Loren A. Murphy
A. Ward Ross
John K. Russ
Lawrence N. Snyder
William C. Waid
Raymond K. Zeigler

## Tennis (1925)

Robert E. Boyd
Vinson Hunter
Edward T. Seymour
Milton I. Shapero
Harry E. Stahl
Roger W. Tracy

## Gymnasium

Joseph H. Davies
Willard H. deBruin
Charles R. Levy
Willard H. Livingston
John W. Mercer
Erwin E. Naujoks
Charles W. Smith

## Cross Country

Willard D. Arnold
Crayton K. Black
William G. Gammie
Harold W. Kennedy
Claude R. Kingsbury
George P. Russell

## Rifle

Marion L. Ainsworth
Roy D. Beck
Vernal W. Corfman
John H. Ehle
Horatio C. Mason
Rex K. Miller
Chester Nikodym
Ralph A. Palmer
Harold L. Parker
Lawrence E. Taber
Edward B. Van Voorhis

## Fencing

Joseph A. Hurt
Edward R. Stephens
Robert S. Thomas

## Golf (1925)

Raymond W. Fischer
Clifford A. King
Gifford E. King
Raymond F. Rice

## Wrestling

Earl W. Hosler
Ray B. Roshon
Perry E. Snider
Sam G. Vercoe
Edward H. Watkins
Daniel J. Whitacre
Harvey M. Wilford

## Managers

Ronald E. Bixler
Parker Z. Bloser
Robert C. Enlow
James H. Fley
Dudley P. Glick
Russell C. Jaenke
Stewart L. Kirkpatrick
Charles R. Levy
Theodore Lorber
S. Newton McCloud
Guy H. Merry
Harold L. North
Gerald P. Openlander
E. Malcolm Reed
Paul S. Shollenbarger
Louis T. Shulman
Alvin R. Strittmatter
Lester W. Taylor
Clifford A. Wilson
Clarence T. Woodard

# Athletic Board

### Officers

THOMAS E. FRENCH - - - - - *President*
OSCAR V. BRUMLEY - - - - - *Vice-President*
RAY M. ROYER - - - - - - *Treasurer*

### Members

HERBERT S. ATKINSON
OSCAR V. BRUMLEY
CHARLES ST. J. CHUBB
THOMAS E. FRENCH
RALPH W. HOYER
FRED E. HULS
DONALD J. KAYS
J. HOWARD MACKAY
CLYDE T. MORRIS
RAY M. ROYER

## COACHING STAFF

LYNN W. ST. JOHN - - - - - - - - - Director of Athletics
Coach of Baseball
GEORGE W. TRAUTMAN - - - - - - Assistant Director of Athletics
Director of Intramural Athletics
JOHN W. WILCE - - - - - - - - - - Coach of Football
HAROLD G. OLSEN - - - - - - - - - Coach of Basketball
FRANK R. CASTLEMAN - - - - - - - - - Coach of Track
BERNARD F. MOONEY - - - - - - - - - Coach of Wrestling
L. GORDON STALEY - - - - - - - - Coach of Gymnastics
GEORGE W. ECKELBERRY - - - - - - - - - Coach of Golf
FRANK RIEBEL - - - - - - - - - - Coach of Fencing

McDonald, Olsen, Ward, St. John, Wilce, Trautman, Essman
Pixley, Yerges, Wiper, Seddon, Duffee

# Western Conference Award

LAWRENCE N. SNYDER

LAURENCE N. SNYDER, twice captain of the Ohio State University track team, was awarded the 1924-1925 Western Conference Scholarship medal.

"Larry" was a flying wonder in both the high and low hurdles during his three years as a member of the Buckeye track squad, but his athletic ability was not confined to track alone, for in 1923 he was one of the outstanding backfield men of the gridiron. The speed which characterized his famous sprints in the hurdles made him a valuable member of the football team. An injury to his knee sent him to the sidelines in mid-season and prevented him from playing during the 1924 season.

At the end of his senior year in the University "Larry" was chosen, along with two others, as the ideal type of student manhood. The choice, made by the University Y. M. C. A. was based on scholarship, activities and character.

Since graduation "Larry" has remained at the University as assistant varsity track coach.

Captain
"COOKIE"
CUNNINGHAM

# The 1925 Football Season

COACH JOHN W. WILCE

SENIOR MANAGERS—BIXLER, MERRY, OPENLANDER

JUNIOR AND SOPHOMORE MANAGERS

THE football season of 1925 made several noted contributions to Ohio State's football history. First of all, it marked the finding of a real star in Edwin Hess, Ohio State's All-American guard and the third All-American star to be chosen from Ohio State teams.

The 1925 season was one of "rain and mud," making it uncomfortable for both players and spectators, but try hard as it could, the rainy weather failed to lower the attendance figure. Because of a record breaking crowd of 85,500 at the homecoming game, the season's attendance reached a new peak.

Probably the most outstanding and most satisfying of all the Buckeyes' performances was the 9 to 0 victory over Columbia University, Ohio's new eastern rival. Ohio State chalked up three other victories during the season, defeating Ohio Wesleyan 10 to 3, Wooster 17 to 0, and Indiana 7 to 0. In the second game of the season the Buckeyes tied Chicago 3 to 3 in one of the best games of the season. In the closing games of the season the Buckeyes' brilliance faded, Michigan scoring a 10 to 0 victory, and Illinois winning 14 to 9, with the Orange and Blue's famous "Red" Grange playing his last "free" game. Iowa, earlier in the season, had beaten Ohio State 15 to 0.

Although in many games individual honors shifted from player to player, the work of Ed Hess at Guard was outstanding and consistent throughout the season.

The Buckeyes were handicapped early in the season through injuries to "Bill" Hunt, star half back, who received a broken leg in the first game of the campaign, and Keith DeVoe, who received a broken ankle in an early practice season. The "injury jinx" seemed to follow the team through the season, for Jenkins, a veteran tackle, was forced out of running just after the Chicago game. "Jenks" was in the hospital several weeks with an infected foot. Captain-elect Karow, Elmer Marek and several others nursed minor injuries during the entire season. Despite these injuries the team played consistent football during the entire season, the only real set-back being the Iowa game.

The 1925 season marked the thirty-fifth year of football at Ohio State University, and Coach Wilce's thirteenth year as the Buckeye grid mentor.

With such men as Captain-elect Karow, Hess, Jenkins, Marek, Grim, Rowan and Klein back next year the prospects for the coming season are bright. Ohio State should be a dangerous foe to any Western Conference team when the 1926 campaign begins.

# The 1925 Football Squad

| Name | Home | Age | Height | Weight | Year | Position |
|---|---|---|---|---|---|---|
| Ackerman, Cornelius | Wauseon | 18 | 5′ 10″ | 164 | 1 | End |
| Bell, Bob | Columbus | 20 | 5′ 9″ | 185 | 1 | Fullback |
| Bell, Robin | Erie, Pa. | 19 | 6′ | 173 | 1 | Quarterback |
| Blanchard, Bruce | Columbus | 20 | 5′ 9″ | 144 | 2 | Quarterback |
| Brobeck, John | Richwood | 19 | 5′ 8″ | 152 | 1 | Halfback |
| Bradley, Bob | Woodstock | 20 | 6′ | 188 | 2 | Center |
| Brumbaugh, Carl L. | West Milton | 19 | 5′ 10″ | 155 | 1 | Halfback |
| Boyer, Dan | Canal Winchester | 21 | 5′ 10″ | 160 | 1 | Back |
| Bloser, Parker | Columbus | 22 | 6′ | 175 | 2 | End |
| Clark, Myers | Gettysburg | 21 | 5′ 11½″ | 170 | 2 | Halfback |
| Cunningham, Harold | Mt. Vernon | 20 | 6′ 3″ | 193 | 3 | End |
| DeVoe, Keith | Lima | 21 | 5′ 10″ | 188 | 3 | Fullback |
| Diehl, Richard C. | Defiance | 21 | 5′ 11″ | 172 | 2 | |
| Freeman, Eddie | Canal Winchester | 22 | 5′ 8″ | 143 | 1 | Quarterback |
| Gorrill, Chas. | Fostoria | 22 | 5′ 10¾″ | 165 | 3 | End |
| Grim, Fred | Toledo | 20 | 5′ 10½″ | 160 | 1 | Halfback |
| Griswold, F. H. | Erie, Pa. | 20 | 5′ 10″ | 170 | 1 | Halfback |
| Hall, Charles C. | Columbus | 20 | 5′ 10½″ | 165 | 1 | Center |
| Hamilton, Clarence | Louisville | 21 | 5′ 11″ | 150 | 1 | Halfback |
| Harrison, Henry C. | Columbus | 22 | 6′ | 173 | 2 | Tackle |
| Hess, Edwin | Chardon | 20 | 6′ | 185 | 2 | Guard |
| Hieronymous, Ted | Columbus | 19 | 6′ 3″ | 202 | 1 | Fullback |
| Hunt, William | Toledo | 20 | 5′ 8½″ | 160 | 2 | Halfback |
| Jeffrey, Gordon | Toledo | 22 | 6′ | 178 | 1 | End |
| Jenkins, William | Columbus | 22 | 6′ 1″ | 188 | 2 | Tackle |
| Joseph, Chalmer | Columbus | 19 | 6′ 2¾″ | 175 | 1 | End |
| Karow, Marty | Cleveland | 22 | 5′ 10″ | 175 | 2 | Fullback |
| Karow, Joe | Cleveland | 21 | 5′ 10½″ | 155 | 1 | Halfback |
| Klein, Alex | Lorain | 23 | 5′ 11″ | 175 | 2 | Center |
| Kates, Paul | Columbus | 20 | 5′ 10″ | 163 | 1 | |
| Koch, John | Columbus | 19 | 6′ 2½″ | 177 | 1 | Tackle |
| Kopp, Harold | Chicago | 21 | 5′ 11″ | 167 | 1 | Halfback |
| Kreglow, Julius | DeGraff | 19 | 6′ 1½″ | 220 | 2 | Guard |
| Lacksen, Frank | Ashtabula | 22 | 6′ 1¼″ | 194 | 1 | Tackle |
| Lawrence, Harold | Lancaster | 22 | 6′ | 175 | 2 | Center |
| Lleweliyn, Sam | Cleveland | 19 | 5′ 9½″ | 170 | 1 | End |
| Mackey, Fred | Galion | 21 | 5′ 10″ | 178 | 2 | Tackle |
| Moler, William | Columbus | 21 | 5′ 11″ | 190 | 1 | Guard |
| Marek, Elmer | Cedar Rapids, Ia. | 21 | 5′ 10½″ | 170 | 1 | Halfback |
| Meyers, Ted | Cleveland | 20 | 5′ 10″ | 190 | 1 | Guard |
| Mitchell, Paul | Lima | 21 | 5′ 11″ | 162 | 1 | Halfback |
| Mitchell, Jordan | Columbus | 19 | 5′ 11″ | 165 | 1 | Quarterback |
| Moellenkamp, Henry | Wapakoneta | 20 | 6′ 1½″ | 205 | 1 | Tackle |
| McCarthy, Tim | Fremont | 20 | 6′ 2″ | 180 | 2 | Tackle |
| Nichols, John | La Grange | 21 | 6′ | 190 | 3 | Tackle |
| Olander, Ed. | Columbus | 21 | 5′ 11″ | 174 | 1 | Guard |
| Ort, Paul | Columbus | 20 | 5′ 7″ | 150 | 3 | Quarterback |
| Oster, Harvey | Cleveland | 18 | 5′ 11″ | 175 | 1 | |
| Penrod, James L. | Lewisburg | 21 | 5′ 10½″ | 190 | 1 | Guard |
| Reed, William | Columbus | 20 | 5′ 8″ | 180 | 1 | |
| Rosenthal, Alex | Cleveland | 20 | 6′ | 183 | 1 | End |
| Rowan, Everett | Chillicothe | 22 | 6′ 1″ | 180 | 1 | End |
| Seiffer, Ralph E. | Evansville, Ind. | 21 | 6′ | 170 | 3 | |
| Shapiro, H. L. | Columbus | 25 | 5′ 10″ | 181 | 3 | Guard |
| Shields, Roy | Cleveland | 23 | 5′ 11½″ | 198 | 1 | Halfback |
| Shifflette, Don | Columbus | 20 | 6′ | 165 | 2 | Quarterback |
| Slemmons, Robert H. | Columbus | 20 | 5′ 8″ | 150 | 2 | Center |
| Slough, Herbert | Mansfield | 20 | 5′ 11″ | 180 | 2 | Quarterback |
| Sobul, Sanford | Cleveland | 22 | 5′ 10″ | 143 | 2 | Fullback |
| Schweinsberger, Harold | Columbus | 23 | 5′ 10″ | 185 | 3 | Center |
| Ullery, Jack | Bradford | 18 | 6′ 1½″ | 184 | 1 | Tackle |
| Uridil, Leo | Cedar Rapids, Ia. | 21 | 6′ | 174 | 1 | Guard |
| Watkins, Edward | Mansfield | 21 | 5′ 8½″ | 177 | 3 | Halfback |
| Wendler, Harold | Fremont | 23 | 5′ 10″ | 152 | 3 | Halfback |
| Wentz, Burke | Kenton | 20 | 5′ 8½″ | 165 | 2 | Halfback |
| Willaman, Dan | Cleveland | 22 | 5′ 7½″ | 157 | 1 | Quarterback |
| Wisterman, John | Galion | 22 | 5′ 8½″ | 160 | 3 | Tackle |
| Wiswell, Owen | Columbus | 22 | 6′ 2″ | 185 | 1 | |
| Woerlein, George | Groveport | 21 | 5′ 11″ | 168 | 2 | Halfback |
| Wood, Rolland P. | Columbus | 21 | 5′ 8½″ | 150 | 1 | Halfback |
| Young, William | Kenton | 23 | 5′ 10″ | 180 | 1 | Tackle |
| Zuber, John | Columbus | 18 | 5′ 10″ | 150 | 1 | Halfback |

# Ohio State's Third All-American

EDWIN A. HESS

THE third in Ohio State's family of All-American football players is "Ed" Hess, of Chardon, Ohio. Ohio's other All-American stars, Harley and Stinchcomb, were backfield players, but Hess lends his talent to the line at guard. Last year was Ed's second on the Scarlet and Gray eleven. He did not flash until the closing games of the 1924 season, but in 1925 his brilliance was not dimmed once throughout the season, and in two games, the Columbia and Illinois contests, he rose to the heighth of his colorful playing. Football is Hess's only sport.

"CHIC" HARLEY

THE unforgettable Charles William Harley was the first Ohio State football player to be chosen for an All-American grid team, and Harley was outstanding enough to be picked by Walter Camp for the three seasons he played, 1916, '17 and '19. Harley was captain of the 1919 team. In the first two years "Chic" played, Ohio State won Western Conference championships. He is the only athlete in Ohio State history to be awarded Varsity "O"s in four sports—and they were all major ones, too.

HONORS piled upon "Ed" Hess after the 1925 football season were impressive enough to move a mountain. Here are some of the more important all-star teams for which "Ed" was picked:

**All-American:** Grantland Rice's team, looked upon as the official successor to the late Walter Camp's selection; Herbert Reed's for Universal Service; Coach Charles F. Crowley of Columbia for the New York Times; Henry P. Farrell for United Press; Charles P. Parker for the New York World; Coaches' team; David Walsh, "Billy" Evans and Feg Murray, all for special syndicates.

**All-Conference:** Albon Holden for Big Ten Weekly; Walter Eckersall for Chicago Tribune; Henry P. Edwards for Cleveland Plain Dealer; Coach Fielding H. Yost's; Ralph Cannon for Chicago Daily Journal; all Columbus daily papers.

JUST one year behind Harley, "Pete" Stinchcomb began performing on the Buckeye football team in 1917 and played through that and the 1919 and 1920 campaigns. He was Ohio State's second All-American man, making the national all-star eleven in 1919 and 1920. "Pete" was a half-back. His 1920 team was Big Ten winner. Stinchcomb is one of the few Buckeye players to make Varsity letters in three major sports, ranking in football, basketball and track.

"PETE" STINCHCOMB

# Ohio State 10, Ohio Wesleyan 3

Grim circles Wesleyan's end for gain

THE BUCKEYES opened the 1925 football season on October 3, by defeating their next-door neighbor, Ohio Wesleyan, 10-3. It was a costly victory to Ohio State in that it cost the services of Bill Hunt, stellar halfback and veteran from the 1924 team. The small bone in Hunt's ankle was broken when Turney of Wesleyan tackled him.

Coach Wilce gave the dopesters a setback by starting the entire second team. Only two men, Alex Klein, at center and Tim McCarthy at guard, had ever played in the Stadium before. The second stringers were replaced by the regulars late in the first period following a field goal made by Blickle, Wesleyan quarterback.

The features of the game were the Ohio Wesleyan aerial attack, which gained plenty of ground for the visitors and the revealing of an unheralded Ohio backfield man in the person of Freddy Grim, former Toledo star. Grim worked the ball down the field for the first Buckeye tally, a touchdown in the third quarter. Big Bill Jenkins accounted for four points by placekicking for the added point following Grim's touchdown and by placekicking from the field in the fourth period.

CAPTAIN CUNNINGHAM, End
CAPTAIN-ELECT KAROW, Back
WENDLER, Back

Grim Goes Off Tackle for Touchdown

# Ohio State 17, Wooster 0

Marek Place-kicks for First Score

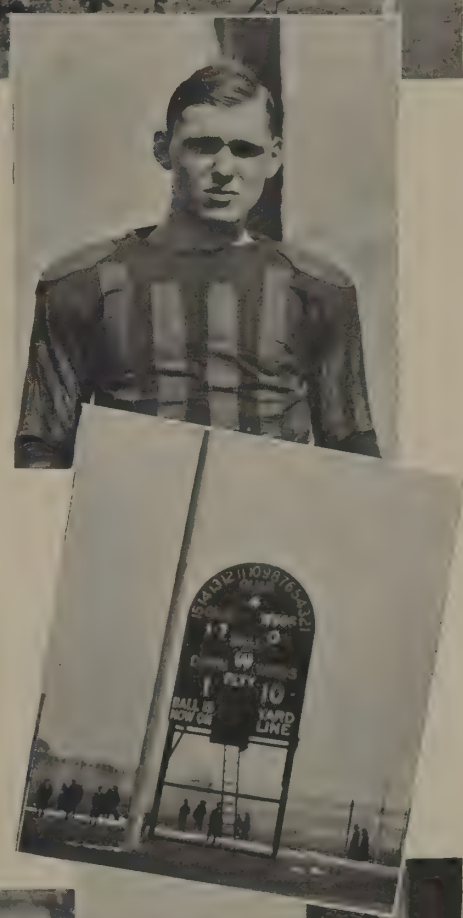

The Buckeyes gained a partial revenge for the crushing Iowa defeat by trouncing their little friend Wooster, 17-0.

Elmer Marek scored his first points of the season when he sent the ball between the standards in the first quarter via the place kick route. In the second quarter Blough of Wooster presented Ohio State with a most acceptable gift. Ed Hess and Cunningham rushed in on him and Blough, not knowing what to do with the ball, decided to throw it. Deb Rowan got in its way and raced about fifty yards unmolested and a touchdown was chalked up for Ohio.

That old veteran, Johnny Nichols, tore in and blocked a punt in the last quarter. The ball fell behind the Wooster goal line where a Wooster man recovered it. This added two points to the Buckeye total. The last score was one of the bright spots of the game. It was a real earned touchdown, made possible by gains of Karow and Grim, a pass from Grim to Wendler and a plunge over the line by Karow.

Freddie Grim, Elmer Marek, and Marty Karow gained almost at will against Coach Boles' team while Ed Hess, and Johnny Nichols looked best on the line.

Karow's Plunge Scores Final Points

NICHOLS, Tackle
The Final Score
GORRILL, End

# Ohio State 9, Columbia 0

Uridil's 25-yard Place-kick Is Good

HESS, Guard
CLARK, Back
KLEIN, Center

A short-lived Eastern invasion took place in the Stadium October 17, when Columbia came west with the express purpose of taming Coach Wilce's gridiron lions. However the best laid plans of "mice and men, etc.", and Columbia went sorrowfully home with the oval end of a 9-0 score.

It was Ohio State's and Ed Hess' best game of the season. Before scores of sport writers and critics from every section of the country, attracted by the contest because of its intersectional appeal, Ed Hess played like a demon. It was this game, in particular, that won for him his early season fame which eventually led to All-American honors. Hess threw men for losses behind the line of scrimmage time and time again. Hess blocked a punt, he recovered fumbles by Columbia, he was at the bottom of every pile, in short, his performance was marvelous.

Not to be outdone, Marty Karow performed sensationally in the Buck backfield. Karow was used in this game in place of Windy Wendler. His judgment and field generalship was unerring. In addition to his excel-

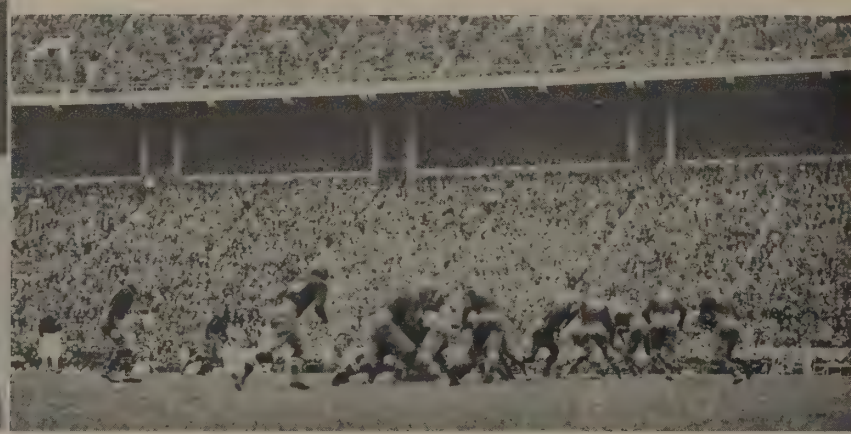

Marek Gains on Short End Run

# Ohio Stadium, October 17

A Long Marek-to-Grim Pass Is Complete

lent offensive performance, Karow backed up the line in an admirable defensive fashion.

The Buckeyes entered the contest minus the services of four varsity players. Keith Devoe was out with a twisted knee, Bill Hunt had his broken ankle, Bill Jenkins was the victim of infection in his foot and Windy Windler was still resting with his knee bump sustained in the Chicago game. In addition to these handicaps, on the first play of the game, Alex Klein, bulwark of defense at center, was carried off the field with a sprained shoulder.

The first Ohio score was a touchdown in the second quarter. The Buckeye line rushed the Columbia punter and as a result the punt went out of bounds on the Columbia 45 yard line. First down was made by Ohio via the Marek to Grim, Marek to Karow aerial route. A long pass, Marek to Grim, took the ball to the five yard line. A four yard dash thru tackle by Marek and a plunge over the line by Karow gave Ohio six points. Hess, Cunningham and Uridil were responsible for the three points scored in the third quarter. Following a blocked Columbia punt by Hess, Cunningham recovered the ball. Uridil then place kicked the ball thru the goal posts.

Ohio's Cheer Leaders Before the Game

WENTZ, Back
Columbia's Tale of Woe
McCARTHY, Tackle

# Ohio State 3, Chicago 3

Jenkins Makes Ohio's Only Points

JENKINS, Tackle
HUNT, Back
MACKEY, Tackle

Captain Cunningham and his teammates journeyed to the Windy City on Saturday, October 10, and safely weathered the storm of their first Big Ten encounter by holding the highly touted Chicago line buckers to a 3-3 tie.

In 1924, it was the diminutive Bob Curley, who was substituted at quarterback, who ruined Ohio's chances for victory by dropkicking in the last three minutes of play for three unexpected points. This year it was Drain, who pulled the Bob Curley trick to tie the Buckeyes when victory seemed so inevitable.

It was in this game that Elmer Marek, about whom more broadcasting was done than any other sophomore player of the Conference, made his debut into intercollegiate competition. His consistent gains for ten and twelve yards against the strong maroon defense confirmed advance publicity about the Cedar Rapids boy. Along with Marek in the starring were Marty Karow and Windy Wendler, who by their sensational ball carrying, more than once brought the fans to their feet.

The Buckeyes' only score came in the first quarter when a long pass from Cunningham to Wendler brought

Marek Gains Twelve Around End

# Chicago, October 10

Wendler Gets Long Pass Against Chicago

the ball to the nine yard line at which point the ball was lost on downs. After an exchange of punts, which was intermixed by short runs by Karow and Marek, Jenkins placekicked the ball thru the bars for Ohio's score.

One rather peculiar break that went to Chicago came late in the second quarter. The ball had been advanced close enough to the Chicago goal line for Ohio to attempt another placement kick from the field. The signals had been given, apparently, for a kick from the field and Jenkins dropped back from the line of scrimmage to kick. At this point Coach Wilce sent in Bruce Blanchard. Blanchard, thinking that Wilce had told him not to take any chances, went in and called a buck by Karow thru the line. The ball was lost on downs.

Marty Karow proved himself in more ways than one by backing up the line in his old dependable style.

Riding on the high tide of optimism, resulting from a victory over Columbia, Ohio State fell victim to a Hawkeye onslaught on October 24 in the Stadium, to the tune of 15-0. The Iowans literally outslid the Buckeyes to victory. The Buckeye alibi is warranted in

The First Scoreboard Party of the Year

MAREK, Back
Tubby Leads Band
GRIM, Back

# Ohio State 0, Iowa 15

Marek Punts From Behind Own Goal Line

that following a thorough application of straw to the playing field, it still resembled the Red Sea after the water had run off.

The entire Hawkeye backfield, with Fullback Fry leading the way, oozed thru the line time and time again for substantial gains. It was a great day—for Iowa and the ducks: for Ohio State it was a most disagreeable mud bath.

Ed Hess and Marty Karow again displayed that superior brand of ball that they had been playing heretofore. They furnished the only Ohio entertainment for the fans. Hard-tackling Deb Rowan showed brightly on the defense. Time and time again this lanky end brought the stands to its feet by ferocious tackles. On one occasion Rowan hit a man so hard that they were both out for several minutes following the play.

Iowa's scores came as the results of touchdowns by Fry and Schirmer and a field goal by Hogan. The Hawk-

ROWAN, End
YOUNG, Guard
URIDIL, Tackle

Kutsch Gains Through Ohio's Line

# Ohio Stadium, October 24

Karow Plunges for Two Yards Against Iowa

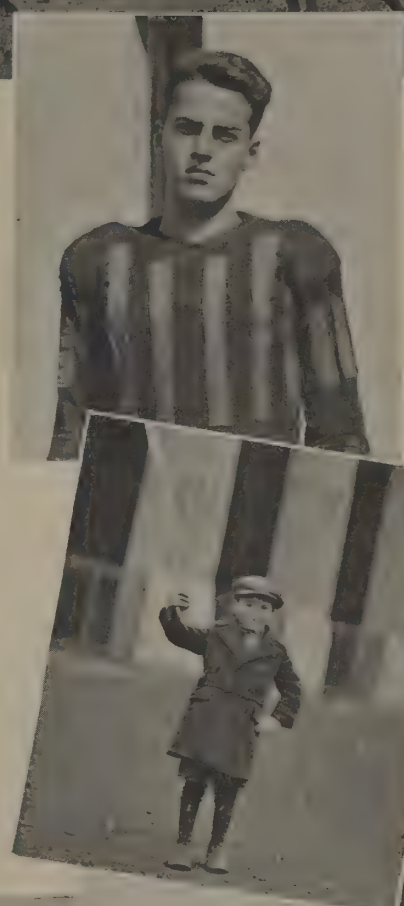

eyes worked the ball up close to the twenty yard line at which point Coach Ingwerson substituted Hogan. He was withdrawn from the game immediately following the play.

Fans, who came to the battle expecting to see a contest for honors between Kutsch of Iowa and Marek of State, widely heralded sophomore stars, were somewhat disappointed since Kutsch performed only for one quarter and Marek for but two.

The Wooster game was wet and muddy, the Iowa game was admittedly wetter and muddier but all previous records for dampness were surpassed when Ohio State met the Hoosiers on November 7. The Buckeyes had by this time become acclimated to the ooze and on a mud-soaked gridiron and in a pouring rain, they plastered Coach Ingram's team with a 7-0 coating. The field was one of the worst in the memory of the old grads and easily the worst the Stadium has even seen.

The smallest crowd of the seaon witnessed the game, only 13,500 fans having the courage to brave the elements

Kutsch Gains Some More Through Line

ULLERY, Center
NAVY AQUILLA, Himself
REED, Guard

# Ohio State 7, Indiana 0

on that day. Nearly all of these sought the shelter under the "B" tier.

Elmer Marek gave the fans a heart sinking spell in the first quarter when he had to be carried from the field with a sprained ankle. There was some fear that the Buckeyes would be without his services for the remainder of the season.

Captain "Cookie" Cunningham played a superb game at end while Fred Mackey made a fine 1925 debut in Bill Jenkins' place at tackle. Ed Hess, Marty Karow and Myers Clark performed in their customary stellar role. Clark performed especially well and showed the fans that his ability was not confined to the defensive department of the game by presenting a plunging ability that was good for gains consistently.

The one score of the game came in the second quarter. The Buckeyes took the ball on their own forty five yard line. Myers Clark made three yards through the line and Karow added one. Then Freddie Grim passed to

ROBERT BELL, Back
Bag-Pipers' Debut
LACKSEN, Tackle

Ohio's Offense Finds Going Slippery

# Ohio Stadium, November 7

Cunningham Scores After Short Pass

Cunningham for a fifteen yard gain. Karow gained five more through the line. Freddie Grim then heaved to Karow and then to Cunningham and Cunningham advanced the ball across the line. The extra point was added after touchdown when the Hoosiers were offside on the play.

Ohio State's game against Michigan's Wolverine on November 14 was entirely defensive. The Buckeyes had no chance to score but what they did to the far-famed Michigan offensive aerial attack was nothing short of a feather in their cap.

The majority of the credit for getting in the way of those famous Friedman passes must go to Myers Clark. He was the outstanding star of the strong Buckeye defense. It was largely through his efforts that the Wolverines did not roll up a much larger score than they did. Clark was followed closely for defensive honors by Marty Karow. Karow played against Michigan on sheer grit and pluck. His physical condition made the hospital

Indiana Stops an Ohio Plunge

ROBIN BELL, Back
The Scoreboard's Story
MITCHELL, Back

# Ohio State 0, Michigan 10

Ohio Stops Michigan's Fast Offensive

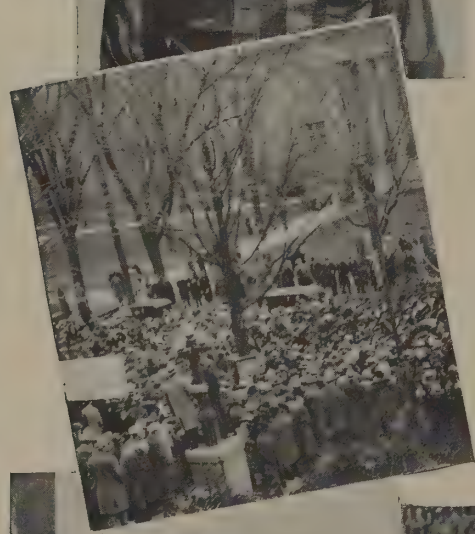

the logical place for him but as Coach Wilce had no one to send in his place, the plucky fullback was forced to play the entire game. He stopped line plunges and broke up passes when every move must have meant agony to him. The entire team played well as a defensive unit and every man starred in his position.

Coach Wilce felt the loss of his cripples more in the Michigan game than in any other contest. Besides, the "regular" cripples, Keith Devoe, Bill Hunt, and Bill Jenkins would have fit in quite nicely as would have Elmer Marek who was forced to watch the game from the sidelines. Then there was Marty Karow, Ted Myers, and Bill Young who were out because of injuries. And to top it off, both Alex Klein and Ullery were forced from the game with injuries.

Michigan's scores were a result of intermixed good playing and help from the Gods of Fate. The first break came in the first quarter as the result of a blocked Buckeye punt which gave Michigan the ball on Ohio's

BRADLEY, Center
At the Michigan Union
SLOUGH, Center

Michigan's Backs Pierce Ohio Line

# Ann Arbor, November 14

Molenda Gains Through Left Tackle

one yard line. After trying for three downs to put the ball over, Fullback Molenda finally crashed across for a touchdown. Benny Friedman added the extra point with a placekick. In the second quarter, the other Michigan Benny, Oosterbaan, intercepted an Ohio State pass on the Buckeyes' 18 yard line and Friedman kicked the ball through the standards for three points, via the placekick route.

In the game that marked the last collegiate appearance of Harold "Red" Grange, the football luminary of the 1925 season, Ohio State ran down the final curtain of their season by bowing to the Illini, 14-9, on November 21. Grange's last appearance set him forth as the real offensive power of Coach Zuppke's team.

The game also marked the last appearance of "Cookie" Cunningham, Johnny Nichols, Windy Wendler, Flop Gorrill, Red Seiffer, Henry Harrison, and Parker Bloser in the garb of Scarlet and Gray.

Molenda Gains Again Through Line

BLANCHARD, Back
Tossing the Coin
HIERONYMOUS, Back

# Ohio State 9, Illinois 14

Clark Downs Grange

Ohio State did not win the Big Ten title but it did set a Big Ten record of attendance of which it may be proud. There were 85,295 paid admissions in attendance —more people than ever witnessed a Western Conference football game. The Buckeyes claimed the previous record at the dedication game in 1922 but as this game surpassed the 1922 record by about 10,000, it rather clinches their claim to all attendance records.

Ohio State's first score was a safety in the second quarter. Daugherty of Illinois missed a pass from the center which went behind the Illinois goal line. He recovered the ball just as the Buckeyes pounced on him. The other tally came in the third quarter when Elmer Marek accepted a fifteen yard pass from Windy Wendler and eluded tacklers to score a brilliant run for a touchdown. His fellowtownsman, Leo Uridil, added the extra point with a placekick.

Both of the Illinois touchdowns were scored in the first half. The first one was made by Britton after he

MEYER, Guard
After the Game
ACKERMAN, End

Marek Fails to Gain

# Homecoming Game

Marek Receives Pass for Touchdown

received a pass from Grange and advanced the ball to the 14 yard line. He then plunged the ball over the line. The second touchdown was scored by Kassell, who received a pass when he was standing behind the goal line. Britton kicked both placement goals after touchdown.

It was not only Cunningham's last game of his college career but also his best game of the season. He gave an excellent exhibition of both offensive and defensive play. Perhaps the feature of the game was an absence of spectacular runs by "Red" Grange. This was due largely to the efforts of Alex Klein at center, Cunningham and Myers Clark in the backfield. All of these men received especial praise from the many sport scribes in the stands. Ed Hess again played his All-American game at guard and cinched his all-American appointment that was to follow in the weeks to come.

Grange Fails to Get Started on End Run

SHIFFLETTE, Back
ILLIBUCK
DeVOE, Back

## 1925 FOOTBALL RESULTS

| | | | |
|---|---|---|---|
| Ohio State | 10 | Ohio Wesleyan | 3 |
| Ohio State | 3 | Chicago | 3 |
| Ohio State | 9 | Columbia | 0 |
| Ohio State | 0 | Iowa | 15 |
| Ohio State | 17 | Wooster | 0 |
| Ohio State | 7 | Indiana | 0 |
| Ohio State | 0 | Michigan | 10 |
| Ohio State | 9 | Illinois | 14 |

## 1925 BIG TEN FOOTBALL STANDING

| | W. | L. | T. | Pct. |
|---|---|---|---|---|
| Michigan | 5 | 1 | 0 | .833 |
| Northwestern | 3 | 1 | 0 | .750 |
| Wisconsin | 3 | 1 | 1 | .750 |
| Iowa | 2 | 2 | 0 | .500 |
| Illinois | 2 | 2 | 0 | .500 |
| Chicago | 2 | 2 | 1 | .500 |
| Minnesota | 1 | 1 | 1 | .500 |
| Ohio State | 1 | 3 | 1 | .250 |
| Purdue | 0 | 3 | 1 | .000 |
| Indiana | 0 | 3 | 1 | .000 |

## 1926 FOOTBALL SCHEDULE

| | | |
|---|---|---|
| October | 2 | Wittenberg |
| October | 9 | Ohio Wesleyan |
| October | 16 | Columbia at New York City |
| October | 23 | Iowa |
| October | 30 | Chicago at Chicago |
| November | 6 | Open |
| November | 13 | Michigan |
| November | 20 | Illinois at Urbana |

Clark, Wood, Boyer, J. Karow, Willaman, Kopp, Wisterman, Schweinsberger, Worlein, Griswold, Pentz, Slemons
DeVoe, P. Mitchell, J. Mitchell, Hieronymous, Shifflette, Bob Bell, Penrod, Rowan, Ackerman, Riehl, Bloser, Joseph, Blanchard
Gorrill, Jeffrey, Llewellyn, Koch, Sciffer, Lawrence, Uridil, Hall, Slough, Klein, Burmbaugh
Rosenthal, Mackey, Lacksen, Reed, Hess, Nichols, Captain Cunningham, Meyers, Jenkins, Harrison, Ullery, Bradley
Kreglow, Watkins, Shields, Olander, Young, Wiswell, McCarthy, Moellenkamp, Oster, Firestone, Moler
Wendler, Zuber, Hunt, Wentz, Hamilton, Robin Bell, Captain-elect Karow, Marek, Grim, Brobeck, Freeman

Captain
"RED" SEIFFER

# The 1926 Basketball Season

AT the beginning of the 1925 basketball season the Buckeyes faced the unique problem of defending their first Western Conference basketball title. To Coach Harold G. Olsen naturally went the job of developing such a team. But two veterans, Captain Seiffer and "Cookie" Cunningham, of the superb championship team of 1924, reported for practice. Captain-elect "Bill" Hunt, another letterman of the championship quintet, was unable to start with the team because of a broken leg, an injury sustained in the opening football game of the season. Before the campaign had closed Hunt was able to join the squad and saw considerable service at the running guard position. With Captain Seiffer, Cunningham and "Benny" Dempsey as a nucleus Coach Olsen developed two stellar sophomores, Robin Bell and Ronald Hectorne, and three untried juniors, Tarbert, Byron Nixon and Gordon Jeffery, into a team that finished the Big Ten race with a tie with Illinois for second place.

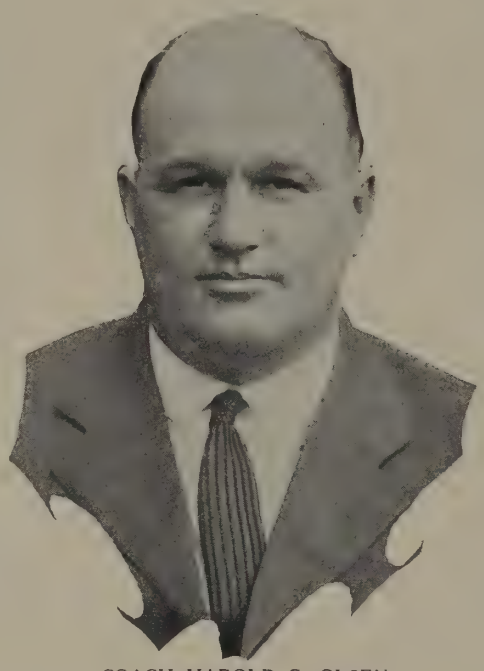

COACH HAROLD G. OLSEN

Cunningham, who is one of the best basketeers Ohio State has had, playing an exceptional game at center and missing but one contest during his three years as a member of the varsity basketball team. "Cookie" averaged ten points per game during his entire career and at the close of each season his name was found among the leading scorers of the conference teams. "Cookie" was the choice of many sport writers for all-conference center.

"Benny" Dempsey had trouble in breaking into the line-up during his sophomore and junior years because of the opposition given him by Johnny Miner and "Mel" Shaw, but once he broke in this year he kept his position for the entire season. Coaches of opposing teams considered Dempsey as one of the most dangerous forwards in the conference.

The Buckeyes started their pre-conference season by winning the opening game with Ohio University by a 33 to 27 score and then trouncing Ohio Wesleyan 40 to 19 in the second game of the season. During the Christmas vacation period the strong Cornell quintet handed the Buckeyes their first defeat of the season and also their only defeat on the home floor. The score was 23 to 15. This set-back was followed by defeating both Princeton and the University of Pittsburgh.

The Ohio State quintet broke even on the conference series, winning six and losing six encounters, the six victories taking place on the home floor and the six defeats occurring on foreign floors. The Buckeyes won from Purdue, Illinois, Iowa, Chicago, Northwestern and Michigan on the Coliseum floor and in turn were defeated by each of these teams on their home floors.

Ohio State suffered two one point losses, one to Chicago by a 21 to 20 score and the other to Iowa, 18 to 17, and one overtime period game to Illinois with a final score of 35 to 31. The Buckeyes were distinctly in the running for the pennant throughout the season and the outcome of the conference race was uncertain until the final whistle had been blown.

CAPTAIN SEIFFER
Guard

### Ralph E. "Red" Seiffer

TO pilot a team that was but the shadow of the previous Ohio State basketball team, through a season defending the title earned by its predecessors, was the job that Captain Seiffer faced at the beginning of the 1925-26 basketball season. That he succeeded, with a degree of success that surprised even the wisest of the fans, is athletic history now. The "Fighting Redhead" enthused his teammates by instilling the same fighting spirit and determination into them that has characterized "Red's" every activity on the campus.

"Red", playing back guard for three years on the Buckeye quintet, was feared throughout the conference. His ability to detect and break up plays was uncanny.

Besides his three years of varsity basketball, "Red" was a member of the varsity football squad, playing end for three seasons.

### William P. "Bill" Hunt

CAPTAIN-ELECT HUNT did not break into the line-up until the middle of the season because of an injury sustained in the opening football game. "Bill" proved himself to be a real asset to the team at forward. He was fast on the floor and could always be counted upon for several points in a game. "Bill" was the only sophomore of the 1925 championship team to win a letter. Besides starring in basketball, "Bill" is one of the best backs on the Buckeye football team, having passed and punted his way to fame.

Captain-elect Hunt came to Ohio State from Toledo Scott where he is rated as one of the best athletes the school has ever turned out.

CAPTAIN-ELECT HUNT
Guard

CUNNINGHAM

"A hard man to replace"—that's "Cookie" Cunningham, All-conference center and for three years one of the mainstays of the Buckeye team. "Cookie" was one of the brightest of the Big Ten centers, an accurate shot and a tower on the defense. During his first and second years of Western Conference competition "Cookie" was third leading scorer in the conference.

## Big Ten Standing

| | Games | Won | Lost | Pct. |
|---|---|---|---|---|
| Purdue | 12 | 8 | 4 | .667 |
| Michigan | 12 | 8 | 4 | .667 |
| Indiana | 12 | 8 | 4 | .667 |
| Iowa | 12 | 8 | 4 | .667 |
| Ohio State | 12 | 6 | 6 | .500 |
| Illinois | 12 | 6 | 6 | .500 |
| Minnesota | 12 | 5 | 7 | .416 |
| Wisconsin | 12 | 4 | 8 | .333 |
| Chicago | 12 | 4 | 8 | .333 |
| Northwestern | 12 | 3 | 9 | .250 |

TARBERT
Forward

### Tarbert

"Arlie" started the season at running guard but later in the season he was shifted to one of the forward positions. He is a tall and rangy player, with plenty of speed and an eye for the basket and can well adapt himself to any position on the team. "Arlie" has one more year of Western Conference competition.

### Dempsey

"Benny" was denied a regular berth on the team in his sophomore and junior years because of opposition given him by the last year veterans, Miner and Shaw. He played a consistent game at forward and could always be counted on for several points in every game. His loss will be keenly felt by the team next season.

DEMPSEY
Forward

# Results of Season

| | | | |
|---|---|---|---|
| Ohio State | 33 | Ohio University | 27 |
| Ohio State | 40 | Ohio Wesleyan | 19 |
| Ohio State | 15 | Cornell | 23 |
| Ohio State | 36 | Princeton | 25 |
| Ohio State | 47 | *University of Pittsburgh | 33 |
| Ohio State | 28 | Purdue | 35 |
| Ohio State | 22 | *Purdue | 29 |
| Ohio State | 30 | Illinois | 18 |
| Ohio State | 35 | Iowa | 21 |
| Ohio State | 20 | *Chicago | 21 |
| Ohio State | 18 | Chicago | 14 |
| Ohio State | 18 | *Northwestern | 27 |
| Ohio State | 31 | *Illinois | 35 |
| Ohio State | 32 | Michigan | 31 |
| Ohio State | 36 | Northwestern | 22 |
| Ohio State | 28 | *Michigan | 44 |
| Ohio State | 17 | *Iowa | 18 |

* Games played on foreign floors

BELL
Forward

### Bell

Bell, playing his first year of Western Conference basketball, came to Ohio State with a brilliant High School record as a basketeer. Upon landing a berth he proved his value to the Buckeye quintet. He has two more years of college competition and will be an important cog in Coach Olsen's 1927 machine.

### Hectorne

Hectorne was also a newcomer to the Buckeye team this year. He was a versatile man on the quintet, playing guard and forward, and when Cunningham was out of the game Hectorne filled the pivot position to good advantage. He has two more years in which he should give invaluable service to the team.

HECTORNE
Guard

VARSITY SQUAD

Bloser, Jacob, Jeffery, Snyder, Hectorne, Tagett, Woerlein, Donley
Fenner, Hunt, Bell, Seiffer, Cunningham, Tarbert, Dempsey

# Letter and Numeral Awards

AT the end of the season William P. "Bill" Hunt was elected captain for the coming year. Varsity "O's" were awarded to Captain Seiffer, Tarbert, Cunningham, Dempsey, Captain-elect Hunt, Bell and Hectorne. The OAA award was given to Nixon, Jeffery and Bloser. Manager Schellenbarger was granted a manager's "O".

The close of the 1925-26 season brought to a finish the basketball careers for Ohio State of Captain Seiffer, Cunningham, Dempsey and Bloser.

The following freshmen were awarded sweaters and numerals for their work on the freshman basketball squad: Alber, Albanese, Carter, Cox, Eby, Geer, Helfrich, Hess, Kincaid, McMillen, Peacock, Shuler, Surina and Manager Wise.

Numerals only were awarded to Barnhart, Carlin, Hendrix, Hiscox, Jahn, Kirn, Kruskamp, Latshaw, Phillips, Preston, Pugh, Wien, Wolf and Managers Wilson and Young.

FRESHMAN SQUAD

Alber, Surina, Kincaid, MacDonald, Geer, Hess, Albanese
Helfrich, Eby, Carter, McMillen, Shuler

Captain
RUSSELL MILLER

# Review of the 1925 Season

IF dealing treacherously with Ohio State athletic hopes pleases Michigan, the Wolverines must have had a tremendously happy finish to their 1925 baseball schedule. After Athletic Director Lynn W. St John's charges romped off with eight victories in ten starts, leading the conference all season, and needing to win their two remaining games from Michigan to capture clear possession of the Big Ten pennant, the blue stocking clad athletes from Ann Arbor tripped the Columbus lads in the initial contest of the series at Ann Arbor, knocking them out of championship consideration; then coming back to Columbus with the Buckeyes, trounced them again to shove them into third place with a standing of eight wins and four losses.

COACH L. W. ST. JOHN

Despite their position, the Buckeyes carried off the major portion of all-western conference honors, winning seven places on the three all-star nines picked by Albon Holden of the Big Ten Weekly. Captain Russell Miller, pitcher, and George (Jake) Cameron, second baseman, captured first team honors. "Jake" Matusoff, Ollie Klee and "Arlie" Tarbert were on the second team, and "Marty" Karow and "Larry" Walther completed Ohio's contingent of the conference's best.

The fielding of the team was sparkling throughout and was fine to watch; of the batting the same could not always be said. In those games the team lost, it was the ineffective hitting of the Buckeyes that caused their downfall.

Cameron second and Matusoff third. Tarbert found a place at right field, buddying with two experienced gardeners, Klee and Dempsey. Dick Brashear was behind the bat for the second season to catch the swift shoots of the crafty and, of course, veteran "Russ" Miller. Don Sloteman, a junior, alternated with Miller and when the season wound up, was elected captain.

Always bearing the aspects of a well-coached, trained team, the nine was a reflection of the usual skillful manner in which Director St. John coaches his baseball players. In all, Ohio State won eighteen of its twenty-seven meetings; an average of .667—indentical with the 1924 total average.

Oddly, the Buckeyes three times during the season mounted consecutive win streaks to five victories, but they could go no further. As usual the team hit the trail to Dixie for a series of pre-season tilts and after losing three decisions, began one of those streaks which lasted through victories over Miami, Butler and Purdue. Then a defeat—in an exhibition game with Zanesville Grays, 6 to 2; five more triumphs, including one over the eastern foe, Cornell. To break the run, Illinois had to hand the Buckeyes their first conference defeat, 6 to 5, in a twelve-inning fray. But in the next stretch of victories there was a resounding, satisfying 8 to 0 walloping of Illinois and a triumph registered over the Osaka Mainichi nine of Japan.

Little Wooster administered a 3 to 0 drubbing to the Bucks, and the team just never did recover its equilibrium. On the difficult western trip, Wisconsin unexpectedly scored a 1 to 0 shut-out. Then the Scarlet and Gray men recorded two wins over Minnesota. That set the stage for the Michigan series the next week and the denouement of the '25 campaign. This tells how close the battles were: 4 to 2 and 6 to 5. A needed man on base—a needed double; they just weren't forthcoming and third place was the reward.

THE BUTLER GAME

# 1925 Baseball Results

| | |
|---|---|
| March 20 | Ohio State 7, Kentucky State Teachers College 2 |
| March 21 | Georgia 7, Ohio State 0 |
| March 22 | Georgia 8, Ohio State 3 |
| March 23 | Oglethorpe 14, Ohio State 13 |
| March 24 | Ohio State 7, Oglethorpe 5 (ten innings) |
| March 26 | Ohio State 3, Marysville 0 |
| April 7 | Ohio State 5, Miami 4 |
| April 11 | Ohio State 11, Butler 2 |
| April 16 | Ohio State 13, Purdue 9 |
| April 18 | Zanesville Grays 6, Ohio State 2 |
| April 22 | Ohio State 6, Indiana 5 |
| April 25 | Ohio State 15, Purdue 4 |
| April 27 | Ohio State 4, Ohio Wesleyan 3 |
| May 2 | Ohio State 4, Wisconsin 1 |
| May 6 | Ohio State 13, Cincinnati 2 |
| May 9 | Ohio State 4, Cornell 0 |
| May 15 | Illinois 5, Ohio State 4 (twelve innings) |
| May 20 | Ohio State 8, Illinois 0 |
| May 22 | Ohio State 12, Osaka Mainichi 11 |
| May 30 | Ohio State 12, Ohio Wesleyan 2 |
| May 25 | Ohio State 3, Iowa 0 |
| May 29 | Wooster 3, Ohio State 0 |
| June 4 | Wisconsin 1, Ohio State 0 |
| June 5 | Ohio State 6, Minnesota 5 |
| June 6 | Ohio State 9, Minnesota 2 |
| June 12 | Michigan 4, Ohio State 2 |
| June 13 | Michigan 6, Ohio State 5 |

CORNELL GAME—Matusoff Out at Home

ILLINOIS GAME—Ohio Scores

## RUSSELL MILLER

COMING from a baseball family which produced a brother who has done well for a youngster in the big leagues, big "Russ" Miller captained the baseball team in 1925, pitching a sterling brand of ball throughout, and at the season's close left the college lots to join the three-ring baseball attraction.

In 1923 his skill landed him a position on the team; in 1924 the captaincy; 1925 an all-conference position; then the jump to the big leagues when school closed; and this all augurs well for a bright baseball future for "Russ"

Until he worked all the kinks out of his arm, Miller stayed off the mound, missing a preliminary game or two, but after he did get started he won nine of the twelve games he hurled, excluding the southern trip contests.

## DON SLOTEMAN

LIKE his predecessor, and like "Russ" Miller's predecessor, "Hoge" Workman, Don Sloteman, elected to lead the Buckeye baseballers in 1926, is a pitcher. With such a heritage it would seem that Ohio State should be well equipped for a first-string hurler, at least. But Don has more than a "tradition" to work on; he is smart and cool in the box, has a variety of shoots and uses them well. Sloteman alternated with Miller on the mound and turned in some neat victories for Ohio State.

Sloteman won't have many letter-men to work with in 1926, only Karow, Tarbert and Dempsey remaining in school.

During the '26 campaign, through which Sloteman will lead the nine, are eight at home games and six on the road.

KLEE CAMERON MILLER SLOTEMAN MATUSOFF WALTHER

OSAKA MAINICHI GAME—The Japs Tally a Run

## WESTERN CONFERENCE STANDINGS

| Team | P. | W. | L. | Pct. |
|---|---|---|---|---|
| Indiana | 11 | 9 | 2 | .818 |
| Chicago | 10 | 7 | 3 | .700 |
| Ohio State | 12 | 8 | 4 | .667 |
| Michigan | 10 | 6 | 4 | .600 |
| Illinois | 11 | 6 | 5 | .545 |
| Iowa | 11 | 6 | 5 | .545 |
| Minnesota | 12 | 6 | 6 | .500 |
| Wisconsin | 12 | 4 | 8 | .333 |
| Northwestern | 12 | 2 | 10 | .166 |
| Purdue | 10 | 1 | 9 | .100 |

## BUCKEYES' 1926 SCHEDULE

April 10—Butler here
April 16—Purdue here
April 24—Indiana here
April 26—Michigan here
May 1—Illinois at Urbana
May 3—Illinois here
May 12—Cornell at Ithaca
May 15—Indiana at Bloomington
May 17—Purdue at Lafayette
May 21—Michigan at Ann Arbor
May 29—Chicago here
June 9—Chicago at Chicago
June 11—Minnesota here
June 12—Minnesota here

BRASHEAR TARBERT KAROW DEMPSEY CONDON DOBRIC

# Buckeye Mainstays

"JAKE" MATUSOFF
"RUSS" MILLER

"DICK" BRASHEAR

"MARTY" KAROW
OLLIE KLEE

# Potter's Cup Award

OLLIE KLEE

OLLIE KLEE rounded out his Ohio State athletic career by winning one of the most prized individual trophies offered Buckeye athletes, the Potter's Cup, awarded for all-around ability on the diamond.

Third in the final list the previous year, Klee advanced ahead of "Jake" Cameron and "Jake" Matusoff, who placed higher than Ollie in 1924, to win the cup with a total of 1,421 points. Cameron, who fell to fifth place, had 1,647 points when he won the prize. Matusoff dropped to sixth place.

The two sophomore stars of the nine, Arlie Tarbert and Marty Karow, finished second and third, respectively.

The Potter Cup is donated by Frank D. Potter, ex-97, a New York banker, and these factors are considered in determining the winner: runs scored, runs batted in, safe hits, stolen bases, sacrifice hits.

For his season's record, Klee secured 27 hits in 57 times at bat, crossed the plate 14 times and drove seven runs in, stole nine bases and connected for three sacrifice hits.

## Results of Potter Run Making Cup Contest

| | Faced Pitcher | Reached First | Sacrifice Hits, Flys | Stolen Bases | Runs | Runs Batted in | Pct. |
|---|---|---|---|---|---|---|---|
| Ollie Klee | 57 | 27 | 3 | 9 | 14 | 7 | 1.421 |
| Arlie Tarbert | 53 | 28 | 0 | 5 | 10 | 9 | 1.358 |
| Marty Karow | 55 | 25 | 2 | 5 | 12 | 9 | 1.345 |
| Larry Walther | 52 | 23 | 1 | 1 | 9 | 8 | 1.134 |
| Jake Cameron | 55 | 23 | 1 | 6 | 6 | 9 | 1.090 |

## VARSITY SQUAD

North, Manager; Mackey, Sloteman, Tarbert, Leo, Blank, Karow, Tressel, St. John, Coach Dempsey, Dobric, Matusoff, Klee, Miller, Brashear, Cameron, Walther, Condon

# Varsity O's and Numerals

NUMERALS and sweaters were awarded these freshman baseball players in 1925: Welch, Wildermuth, Hiatt, Shane, Calvin, Sutton, Kreighbaum, Sokol, J. Karow, Mitchell, Llewellyn, Sommers, Widdlefield, Vance and Manager Geyer.

Numerals only were granted to Henkener, Hunt, Lape, Gaw, Skramovsky, Arburu, Vercoe, and Managers Hoag, Rogers, Rich and Kemp.

At the end of the season these men were awarded varsity "O"s: Miller, Sloteman, Matusoff, Brashear, Walther, Cameron, Karow, Tarbert, Klee, Dempsey, Condon, Dobric and Manager North. Norman B. Gilsdorf was appointed manager for the 1926 season.

## FRESHMAN SQUAD

OHIO
Captain
LAURENCE SNYDER

# Season Review

THE best track team that ever represented Ohio State on the cinder paths captured three of its four dual meets in outdoor competition during 1925; placed second in the annual quadrangular meet with Wisconsin, Northwestern and Chicago; finished fifth in the indoor Big Ten contest, but rose to third place in the June tussle, losing second place by just half a point.

Individual honors of the season went to Captain Larry Snyder, Captain-elect Guthrie and Ralph Bunker, for the season would not have been nearly so meteoric as it was were it not for those stellar sod artists. Guthrie and Snyder over the hurdles; Bunker with the weights; a high-calibered triumvirate, and not the least of their accomplishments was to give Ohio State more points than any other college or university in the final meet of the season, the National Amateur Athletic Union senior championships at San Francisco, July 4. That contest closed college competition for Snyder, Bunker and two others of the twelve Varsity "O" men, Ward Ross, a two-miler, and Loren Murphy who was second to Bunker in the hammer throw event of the Big Ten meet.

COACH FRANK R. CASTLEMAN

Coach Castleman, whose fine track teams in the past two years, have brought unprecedented attention to track at Ohio State, will have eight letter men for the '26 season: Captain-elect Guthrie, Irwin, Kennedy, Hornstein, Waid, Russ, Arnold, and Zeigler.

During the indoor season, Buckeye tracksters stumbled over Ohio Wesleyan at the start by a 54 to 50 count; was runner-up to Wisconsin in the annual quadrangular; and took fifth place in the Big Ten meet.

Chicago, Minnesota and Ohio Wesleyan were swamped in dual meets of the outdoor season; the Scarlet and Gray colors being lowered only by Michigan. Second place in the quadrangular; first of the colleges in the N. A. A. U., third in the Big Ten, and winner of places in the Penn, Drake, Rice, Texas, Illinois, and Louisville Relays were the other victories won by the Buckeyes.

Snyder, Guthrie, Irwin, Kennedy, Ashburn, Bunker and Murphy captured places for Ohio in the June western conference competition, in which Michigan won leading honors.

Ohio State's pet track project, the Ohio Relays, was staged at Ohio Stadium April 17. Though marred by rain which lasted all day, the meet was marked by nineteen new records. This was the second running of the Relays and again was under the direction of George M. Trautman, assistant athletic director. About one hundred universities, colleges and high schools competed in the Relays.

"Phin" Guthrie triumphed in the hurdles and pentathlon. DeHart Hubbard, Michigan's great broad-jumper, was beaten for the first time in his collegiate career by Dowding of Georgetown. The relay team of Georgetown showed to good advantage.

The following tracksters received varsity "O's" for their work: Snyder, Guthrie; Arnold, Bunker, Hornstein, Irwin, Kennedy, Murphy, Ross, Zeigler, Russ, Waid; and Managers McCloud and Wilson. "OAA"s were given Cramer, Edgar, Madden and Rogers. Paul G. Benedum was appointed 1926 manager.

What was considered the best freshman track squad in Ohio State history included twenty men who merited sweaters and numerals. They were: Anson, Brown, Tooley, Beougher, Kreilick, Rardin, Starr, Powers, Petry, Matt, Huffman, Littlefield, Rosencranz, Myers, Lane, McDowell, Morlang, Morrison, Flint, Bauer, and Managers Henderson and Rozelle.

Ross Winning the Half-Mile—Ohio Wesleyan Meet

### Indoor

January 24—Ohio Wesleyan 54, Ohio State 50.

February 14—Quadrangular: Wisconsin 48 5-6; Ohio State 43 1-3; Chicago 34 1-3; Northwestern 25 1-3.

March 13-14—Big Ten: Michigan 22; Wisconsin 20; Chicago 18; Illinois 17½; Ohio State 17; Iowa 9; Northwestern 6½; Minnesota, Indiana and Purdue 0 each.

### Outdoor

May 2—Ohio State 71 3-5, Ohio Wesleyan 59 2-5.

May 9—Michigan 84, Ohio State 51.

May 23—Ohio State 92, Chicago 43.

May 30—Ohio State 76, Minnesota 59.

June 5-6—Big Ten: Michigan 45½; Wisconsin 31; Ohio State 30½; Iowa 29; Illinois 24½; Chicago 14; Northwestern 13; Minnesota 11½; Butler 11; Notre Dame 6½; Michigan State 5; Marquette 5; Ohio Wesleyan 4; Akron 3½; Purdue 2.

May 16—Quadrangular: Wisconsin 66-¼; Ohio State 55¼; Chicago 31¼; Northwestern 23.

### Special Events

March 13-14—Indoor Big Ten: Guthrie, first, 60-yard hurdles; Snyder, second, 60-yard hurdles, and third, running high jump; Kennedy, third, two-mile run; Arnold, first; one-mile run.

March 23—Texas Relays: 120-yard high hurdles, Snyder, first; Guthrie, second (disqualified). Time 14:8 seconds.

March 24—Rice Relays: 120-yard high hurdles, Guthrie, first; Snyder, second. Time 15:1 seconds.

April 25—Penn Relays: Snyder, first in hop, step and jump, 44 feet; second in broad jump, 23 feet 7 inches; second in 120-yard high hurdles, 14:4 seconds; Irwin, fourth in International 100-yard dash.

April 25—Drake Relays: Guthrie, first in 120-yard high hurdles, 14:4 seconds. (Tied record of Simpson made in 1917.)

July 4—National Amateur Athletic Union meet: Guthrie broke A. A. U. high hurdles record, 14:3 seconds; fifth in 220-yard low hurdles; Bunker, third in hammer throw.

High Hurdles—Snyder, Guthrie, Kinsey (Illinois)

Snyder Broad Jumping

Snyder High Jumping

## "LARRY" SNYDER

CAPTAIN of the track team for two successive years, one of the leading hurdlers of the nation, winner of the western conference scholarship medal, Lawrence N. (Larry) Snyder, as leader of Buckeye tracksters in 1924 and 1925, made for himself a page of tradition in the annals of Ohio State athletic romance.

Time after time, high point scorer in dual meets, Snyder was only in a measure less successful in the western conference meetings. Larry was always certain to score points for the Scarlet and Gray team.

Invading the south for the Rice Institute and Texas University relay meets, Snyder turned in a 14:8 to win the high hurdles at Texas and placed second in that event at the Rice races, losing only to his teammate and successor, George Guthrie.

## "PHIN" GUTHRIE

TO have for a leader and hurdler such a premier athlete as "Larry" Snyder would be any coach's envy, but it was Coach Castleman's blessing to have for a partner of Snyder's over the timbers, and his successor as captain, George (Phin) Guthrie, of Oberlin, a hurdler who never failed to win his first or second in competition last year.

The United States Olympic team claimed him for a member in 1924. Last season Guthrie triumphed in the high hurdle races in both the indoor and outdoor Big Ten meets. In the Drake Relays, "Phin" won the 120-yard high hurdles in 14:4 tying the meet and western record made by Bob Simpson in 1917.

He went to San Francisco July 4 to compete in the senior championships of the National Amateur Athletic Union meet, and he set a new record of 14:3 in the high hurdles.

GUTHRIE BUNKER ROSS MURPHY RUSS SNYDER

High Hurdles

# Results of Western Conference Meet
## June 5 and 6, Ohio Stadium

### Track Events

100-yard dash—Won by Hubbard, Michigan; Wittman, Michigan, second; Roberts, Iowa, third; Gray, Butler, fourth; Evans, Illinois, fifth. Time, :09 74-100.

120-yard high hurdles—Won by Guthrie, Ohio State; Werner, Illinois, second; Snyder, Ohio State, third; Phelps, Iowa, fourth; Merigold, Illinois, fifth. Time, :14 6-10.

220-yard dash—Won by Alderman, Michigan Aggies; Gray, Butler, second; Gruenhagen, Minnesota, third; Irwin, Ohio State, fourth; Roberts, Iowa, fifth. Time, :21 12-100 (new conference record; former record of :21 1-5, made by Wilson of Iowa in 1923).

220-yard hurdles—Won by Kinsey, Illinois; Guthrie, Ohio State, second; Pearce, Ohio Wesleyan, third; Snyder, Ohio State, fourth; Merigold, Illinois, fifth. Time, :23 89-100.

440-yard run—Won by Phillips, Butler; Kennedy, Wisconsin, second; Coulter, Iowa, third; Martin, Northwestern, fourth; Spence, Chicago, fifth. Time, :48 98-100.

Half mile run—Won by Reinke, Michigan; Martin, Northwestern, second; Freyberg, Michigan, third; Cox, Notre Dame, fourth; Ponzer, Illinois, fifth. Time, 1:54 84-100.

One-mile run—Won by Cusack, Chicago; second, Matthews, Minnesota; third, Schutt, Wisconsin; fourth, Judge, Notre Dame; fifth, Hill, Ohio Wesleyan. Time, 4:24 59-100.

Two-mile run—Won by Schimek, Marquette; Phelps, Iowa, second; Bourke, Chicago, third; Kennedy, Ohio State, fourth; Kubly, Wisconsin, fifth. Time, 9:32 6-100.

One-mile relay—Won by Michigan (Ohlheiser, Mueller, Hornstein, Feinsinger); Notre Dame, second; Illinois, third; Wisconsin, fourth; Iowa, fifth. Time, 3.21 8-100.

*(Continued on page 208)*

WARD ZEIGLER IRWIN KENNEDY HORNSTEIN ASHBURN

GEORGE "PHIN" GUTHRIE, All-American hurdler and Captain of the 1926 Ohio State track team closes a most successful athletic career with the end of the 1926 track season. Phin, as a sophomore won international fame as a member of the American Olympic team of 1924. As a Junior he made the Western Conference record of 14 3/5 seconds in the 120 high hurdles. Phin gained the title of National champion in the 120 high hurdles by running the race in 14 3/5 seconds in the National A. A. U. Meet.

# Cross Country

JUST two meets were on the Buckeyes' 1925 cross country schedule, but Coach Castleman's harriers made the happiest contribution to Ohio State's intercollegiate competition during the fall.

Second in the Big Ten meet and victorious in the annual triangular joust with Michigan and Illinois, was the record of the Buckeye runners.

In both meets the stellar running of Captain Crayton Black, Captain-elect William Gammie and Harold Kennedy brought the Buckeyes to their success which almost reached the pinnacle achieved in 1923 when Ohio State captured the western conference cross country crown.

Ohio State won the triangular meet at Illinois over a muddy route with 39 points as against Michigan's 40, and 44 for Illinois. Although State could place no man better than fifth, the six men bunched among the first fifteen gave the Bucks their victory. Black, fifth; Gammie, sixth; Kennedy, seventh; Kingsbury, ninth; Russell, eleventh; and Arnold, fourteenth, scored points for Ohio.

Wisconsin won the western conference run at Ann Arbor on a cool day over a slightly slippery course. Chapman of the Badgers took individual honors and together with four mates finishing better than fifteenth Wisconsin rather easily captured the race. Kennedy was best for Ohio, coming in fifth, with Gammie seventh and Black fifteenth. Russell, Kingsbury and Hornstein also scored for Ohio. The winning time was 26:12 3/5.

Eleven schools were entered. The final results: Wisconsin 39, Ohio State 75, Illinois 78, Iowa 87, Michigan 139, Notre Dame 158, Minnesota 176, Indiana 188, Marquette 244, Northwestern 245, Michigan State 245.

After the regular season's close, Crayton Black annexed additional honors by winning the seventeenth annual road race of the Cincinnati Y. M. C. A. Hornstein, Gammie and Mumma finished in fourth, fifth and sixth positions. Had there been a team prize the Buckeyes would have won it. Black's time for the six miles was 30:59.

These harriers won the Varsity "O": Crayton Black, George P. Russell, Willard D. Arnold, Claude R. Kingsbury, Harold W. Kennedy, William G. Gammie and Manager Herman Hornstein. C. T. Woodward was awarded his "O".

Castleman, coach, Slivka, Mumma, Loomis, Scherer, Wotschak, Woodard, manager
Hornsyein, Gammie, Black, captain, Kennedy, Russel, Kingsbury

## VARSITY SQUAD

*(Continued from page 205)*

### Field Events

High jump—Won by Russell, Chicago, 6 feet 6 inches; McGinnis, Wisconsin, second, 6 feet 2⅜ inches; Campbell, Northwestern, Tuhtar, Wisconsin, and Weeks, Michigan, tied for third, fourth and fifth, 6 feet 1 inch. New conference record; former record of 6 feet 5 1/16 inches, made by Osborne and Murphy of Notre Dame, in 1922.

Pole vault—Won by Bouscher, Northwestern, 13 feet; Kreiger, Wisconsin, second, 12 feet 6 inches; Northrup, Michigan, Barnes, Illinois, and Harrington, Notre Dame, tied for third, fourth and fifth, 12 feet.

Running broad jump—Won by Hubbard, Michigan, 25 feet 3½ inches; Wallace, Illinois, second, 24 feet 1¼ inches; Northrup, Michigan, third, 23 feet 6 inches; Fell, Illinois, fourth, 23 feet 2½ inches; McAndrews, Wisconsin, fifth, 22 feet 10 inches. New conference record; former record of 25 feet 1½ inches, made by Hubbard in 1923.

Discus throw—Won by Hancock, Iowa, 138 feet 2 inches; Schwarz, Wisconsin, second, 137 feet 5¾ inches; Daine, Iowa, third, 132 feet 3½ inches; Doyle, Michigan, fourth, 130 feet 4¼ inches; Shutte, Minnesota, fifth, 129 feet 1¼ inches.
nesota, fifth, 129 feet 1¼ inches.

Shot put—Won by Schwarz, Wisconsin, 48 feet 1¼ inches; Dauber, Iowa, second, 45 feet 9 inches; Muns, Michigan, third, 43 feet 9½ inches; Doyle, Michigan, fourth, 43 feet 7¾ inches; Milbauer, Notre Dame, fifth, 43 feet 4½ inches. New conference record, former record of 47 feet ¼ inch made by Ralph Rose of Michigan in 1904.

Javelin throw—Won by Northrup, Michigan, 201 feet 9½ inches; Smith, Akron, and Ashburn, Ohio State, tied for second and third, 180 feet; Cunningham, Ohio State, fourth, 179 feet 9 inches; Kreus, Wisconsin, fifth, 167 feet. New conference record, former 198 feet ¾ inch made by Milton Angier of Illinois, in 1923.

Hammer throw—Won by Bunker, Ohio State, 153 feet 6 inches; Murphy, Ohio State, second, 134 feet 5¾ inches; Handy, Iowa, third, 134 feet 2 inches; Cox, Minnesota, fourth, 132 feet 2¼ inches; Shively, Illinois, fifth, 125 feet 10 inches.

## FRESHMAN SQUAD

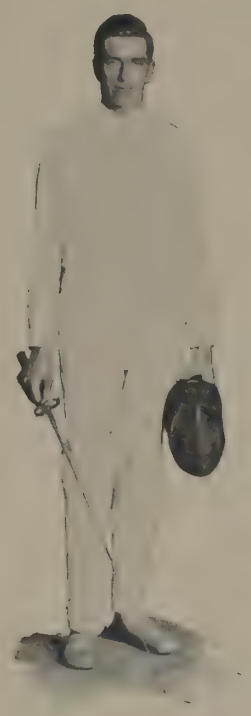

EDWARD R. STEPHENS
Captain-elect of the Fencing Team
Western Conference Duelling Champion

# MINOR SPORTS

# Fencing

THE beginning of the 1926 season found the department without a head, as the founder of the sport at Ohio State, Maj. Louis Kunzig, was transferred to another state. The loss of this man of sterling ability and character was felt to be irretrievable. However, Dr. Frank Riebel, captain of the Ohio fencing team in 1924, and since a student in la Salle Laurent, Paris, was appointed coach, and undertook the work in November.

With the broad foundation laid by his predecessor, the work of the new coach was principally that of selection of men, and the welding of them into a cohesive team. That this was successful is shown by the season's records.

The first team encountered was Cincinnati A. C. on January 16, which was decisively beaten, six matches to three. Wesleyan was next met and downed 1-0.

On February 15 the Buckeyes visited Chicago, and steam-rollered the latter by an 8-3 score. A few days later Wesleyan was again defeated 2-0.

The last preliminary match was held on February 27 at Columbus, with Purdue. Both teams were in top form and superb on defense, but the Ohio boys managed to pull through, taking foils 5-4, winning one sabre match, and losing the epee event.

Thus Ohio reached the Conference matches held to decide team and individual championships without a loss. These were held March 12 and 13, at Purdue. Here gathered the strongest teams and individual performers by far that the Conference has yet yielded.

The first event was foils. Thomas, Ohio's captain, took a tie for third in this.

Sabres was next contested. In this event either a point thrust or a cut with the edge is permitted. Hurt of Ohio took the championship in this weapon against a strong field; his remarkable accuracy enabled him time after time to score on the closest and yet smallest part of the target—that small area on the back of the opponent's hand not covered by the metal guard.

The last and deciding event was epee, or duelling. In this a single touch on any part of the opponent's body wins the match. Stephens of Ohio after a bad start ended in a triple tie for first; this was fenced off and in a superb exhibition he attained the right to the gold medal.

The team standing therefore was—Ohio 11, Purdue 7½, Wisconsin 6, giving Ohio its first conference championship in its four years of participation.

Immediately after the match, Stephens was elected Captain for the coming year.

WESTERN CONFERENCE CHAMPIONS

Miller, Freshman coach, Riebel, coach, Wells, manager
Kortier, Dolyah, Stephens, captain-elect, Hurt, Lorber

## WRESTLING SQUAD

Thal, Snider, Greuninger, Vercoe, Mooney, Coach Hosler, Whitacre, Watkins, Captain; Roshon, Wilford

### 1925 TENNIS RESULTS

| | | | |
|---|---|---|---|
| Ohio State | 6 | Capital | 0 |
| Ohio State | 5 | Antioch | 1 |
| Ohio State | 5 | Ohio Wesleyan | 1 |
| Ohio State | 6 | Michigan | 1 |
| Ohio State | 5 | Notre Dame | 1 |
| Ohio State | 5 | Indiana | 1 |
| Ohio State | 6 | Purdue | 0 |
| Ohio State | 1 | Illinois | 6 |
| Ohio State | 5 | Ohio Wesleyan | 1 |
| Ohio State | 2 | Chicago | 5 |

### WRESTLING RESULTS

| | | | |
|---|---|---|---|
| Ohio State | 27 | Cincinnati | 0 |
| Ohio State | 14 | Michigan | 4 |
| Ohio State | 15 | Indiana | 2 |
| Ohio State | 12 | Purdue | 5 |
| Ohio State | 15 | Michigan Aggies | 2 |
| Ohio State | 17 | Northwestern | 0 |
| Ohio State | 6 | Illinois | 8 |

## TENNIS SQUAD

Wirthwein, Coach; Blank, Glynn, Blank, Enlow, Manager Seymour, Boyd, Tracy, Shapero, Captain; Hunter, Stahl, Blank

## GYM SQUAD

Glick, deBruin, Rothman, Smith, Staley
Levy, Mercer, Naujoks, Davies, Livingston

## GOLF SQUAD

Fischer, Jaenke, Manager; Rice
G. King, C. King

### GYM TEAM RESULTS

| | | | |
|---|---|---|---|
| Ohio State | 1225.5 | Ohio Wesleyan | 1167.3 |
| Ohio State | 1014.5 | Chicago | 1239 |
| Ohio State | 1183.6 | Purdue | 1246.4 |
| Ohio State | 1173.2 | Ohio Wesleyan | 1218.5 |

### RIFLE TEAM RESULTS

| | | | |
|---|---|---|---|
| Ohio State | 3681 | West Virginia | 3566 |
| Ohio State | 1885 | V. P. I. | 1915 |
| Ohio State | 1887 | Univ. of Pittsburgh | 1893 |
| Ohio State | 3704 | Univ. of Cincinnati | 3804 |
| Ohio State | 1906 | Boston | 1924 |
| Ohio State | 3708 | Wisconsin | 3608 |
| | | Michigan | 3502 |
| | | Western Conf. Tournament | |
| Ohio State | 3717 | Illinois | 3585 |
| | | Northwestern | 2871 |
| | | Western Conf. Tournament | |
| Ohio State | 3744 | Denison | 3313 |
| Ohio State | 3716 | Indiana | Forfeit |
| | | Western Conf. Tournament | |
| Ohio State | 3733 | Minnesota | 3788 |
| | | Iowa | 3790 |
| | | Western Conf. Tournament | |
| Ohio State | 3760 | Nebraska | 3681 |

## RIFLE SQUAD

Corfman, Moore, Smith, Bausman, Beck, Mason, Haverfield, Parker
Beaird, Taber, Nikodym, Van Voorhis, Fley, Haney, Ainsworth, Palmer

GEORGE M. TRAUTMAN
Director of Intramural Athletics

# INTRAMURAL ATHLETICS

# Senior Intramural Managers

LEWIS T. SHULMAN
(Autumn Quarter)

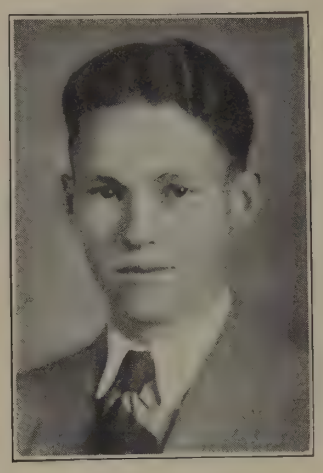

STEWART L. KIRKPATRICK
(Winter Quarter)

LESTER W. TAYLOR
(Spring Quarter)

## JUNIOR MANAGERS

J. H. MacKAY
K. E. HOPKINS
L. S. LABOWITZ
A. H. HUNEKE
H. E. BUSHA

INTRAMURAL athletics at Ohio State are directly in charge of three senior managers, who are in turn responsible to the intramural director.

The three senior managers are chosen from a field of junior assistants, whose number is limited to six. These junior managers are selected from an unlimited number of freshmen and sophomores.

A Varsity "O", the same as awarded to managers in other major sports, is the ultimate award for the intramural manager. Sophomore and junior candidates receive silver and gold watch charms respectively. To four of the freshman candidates sweaters with class numerals are awarded, while the remaining freshmen receive class numerals only.

In making appointments the efforts and capabilities of the men are considered by the director and the senior managers.

# Twelfth Annual Intramural Festival

## Coliseum, March 6, 1926

FIVE new records were established at the Twelfth Annual Intramural Festival held in the Coliseum March 6, 1926, overshadowed by the increased spirit of com- while the slight decrease in participation was petition.

Alpha Sigma Phi relay team running the Fraternity relay in 1:05-3/5 lowered the record made by Theta Kappa Phi in 1925 when they ran in 1:8. The Independent relay was won by Dust Raisers, time, 1:07-1/5 which established a new record in this event. Old record held by Beadles, 1:10. Crooks of Pi Kappa Alpha ran the 45-yard Low Hurdles in 5-4/5 taking the record held by Powers of Sigma Nu, 6 seconds. Anson jumping for Chi Phi, had comparatively no trouble getting over the bar at 6 feet in the High Jump. This was a new record, the old one being held by Snyder of Arts. The Obstacle Race was won by Dinnons of Phi Kappa in 9-2/5 seconds.

Alpha Sigma Phi, running up a total of 35 points, won the meet, leading their nearest competitors, Phi Gamma Delta, by seven points. Sigma Pi placed third with a total of 25 points.

The College of Agriculture was again the winner of the college group. The Ags ran up a total of 147 points. Pharmacy was runner-up with a total of 10 points, and Law third with four points.

The feature of the Festival was a Sorority Charleston contest. Nina Boenheim representing Sigma Delta Tau and her partner Sam Hamburger won the event. They also won first honors respectively for the best man and woman.

An obstacle race was incorporated in the program to take the place of the Sack Race. Jumping in and out of barrels on the floor was won by Dinnons of Phi Kappa. Gillig of Phi Kappa placed second and Welling of Phi Gamma Delta was third.

Pi Beta Phi again won the Inter-sorority sing and Sigma Chi the Inter-fraternity sing. Delta Tau Delta, winner of the Fraternity sing last year, was second this year and Phi Gamma Delta finished third. Kappa Alpha Theta and Delta Delta Delta were second and third respectively among the sororities.

A Western Conference Walking Race was inaugurated this year under the supervision of Director Trautman. Faculty members from Big Ten schools wore sweaters bearing the name of their school. Greer, walking for Northwestern, was first, Moffatt of Minnesota second and Chubb of Ohio State was third.

"Pete" Anson of Chi Phi won the Pentathlon. Baldi of Theta Chi was runner-up.

Finals in boxing were eliminated from the Festival program this year but finals in all weights of wrestling were held during the evening.

Winners in the Relay events were: Alpha Sigma Phi, fraternity relay; Kappa Alpha Theta, sorority relay; Dental Unit, military relay; Dust Raisers, independent relay; and Agriculture, the college relay.

SOPHOMORE AND FRESHMEN MANAGERS

Weiss, Jennings, Gans, Staples, Rideout, Kilbourne, Lassam
Thrall, Yelsky, Stevens, Frank, Becker, Goldberg, Pillemer
Blasberg, Finkelhor, Adler, Potalsky

# 1925 Festival

PHI KAPPA WINNERS

DELTA DELTA DELTA
NEEDLE RACE
Guthrie—Esther Strait

Alpha Xi Delta won the sorority needle race, and Kappa Kappa Gamma was second. Theta Upsilon finished third only two-fifths of a second behind first place.

Benton of Pi Kappa Alpha, was again the winner of the Sack Race. Beck and Messenger of Sigma Pi won the three-legged race and Baker of Sigma Pi won the Kiddie-Kar race.

All preliminaries, except the relays were held on March 4 and 5. Relay preliminaries were held under the Stadium on the Saturday before the Festival.

Gill's Orchestra furnished music for specialty dancing by Wagner and Tressel of Scarlet Mask, and also played for the dance after the Festival.

THETA KAPPA PHI—RUNNER-UP

# Swimming

PHI GAMMA DELTA—UNIVERSITY CHAMPIONS

THE Fourth Annual Intramural Swimming Meet was held at the Central Y. M. C. A. on April 24 and for the fourth consecutive time Phi Gamma Delta took the tank laurels, running away from 42 other entries, the largest field ever entered in an Intramural Swim at Ohio State.

Sigma Alpha Mu, runner-up in the 1924 meet, again took second honors, trailing the Phi Gammermen by 30 points. Louis T. Shulman was high point scorer for the meet and a big factor in placing the Sigma Alpha Mu team in second position.

Among the colleges Pharmacy was the best with C. and J. second. Phi Gamma Delta won the fraternity relay with the time of 1 minute 34-4/5 seconds and Avalon Club took the independent relay.

The events, winners, and best marks were as follows: Underwater swim, Lammers, Kappa Sigma, 175 feet; plunge, Heed, Phi Gamma Delta, 52 feet; fancy diving, Smith, unattached, 37 points out of a possible 50; 40 yard dash, Heed, Phi Gamma Delta, 21 seconds; 40 yard back stroke, Shulman, Sigma Alpha Mu, 26-1/5 seconds; 40 yard umbrella race, Shulman, Sigma Alpha Mu, 37 seconds.

There were also corresponding events for the colleges, but none of the above marks were bettered by the college men except in the 80 yard breast stroke, in which Lewis of Agriculture won in 1 minute 4-3/5 seconds.

MARR
PENTATHLON WINNER
1925 FESTIVAL

SIGMA ALPHA MU—SWIMMING RUNNER-UP

SHULMAN
High Point Man

# Relay Carnival

PHI DELTA THETA—WINNERS

WITH a large amount of good track talent incorporated within its ranks, Phi Delta Theta won the annual Spring Relay Carnival, held at the Stadium, May 12, with a total of 49½ points. Theta Kappa Phi, University runner-up, scored 29 points, while Chi Phi was third with 24.

Pharmacy copped the college title, while the Beadles were independent champs.

Sharing honors with the Phi Delts, "Pete" Anson, tall Chi Phi freshman, raced off with all the individual honors of the meet, including the pentathlon. He won three firsts and shattered the old records, triumphing in the hop-skip, and jump, the broad jump, and high jump. He also placed second in the 660-yard run.

Theta Kappa Phi annexed two fraternity relay championships, and Delta Gamma triumphed in the sorority division. Manhattan was independent relay champs, Pharmacy, college; and Beadles, independent. The other sorority event, the hook and eye race, went to Alpha Sigma Alpha.

Besides Anson's record-breaking activities, three other new marks were set and one old time equaled. Brown of Phi Delta Theta leaped 11 feet, 6 inches in the pole vault to break the old record by ten inches. Alpha Sigma Alpha made a new hook and eye race time, while the Beadles added new blood to the independent relay time. Delta Gamma's representatives ran in time on par with the old mark.

BULEN
University
Tennis Champion

BETA THETA PI
GOLF DOUBLES CHAMPIONS

PATTERSON
Frosh Tennis
Champion

# Indoor Baseball

TAU DELTA PHI—UNIVERSITY CHAMPIONS

TAU DELTA PHI'S actives and striplings carried off the lion's share of honors in the indoor baseball race, winning the University championship and University ruuner-up position. This was the second indoor title for Tau Delta Phi, for in the 1924-25 series, as Alpha Theta Omega, the Tau Delts proved to have the best indoor squad.

Alpha Chi Rho was fraternity runner-up, while the Night Mares were Independent champs and Group Two runner-up. Pharmacy, per custom, won the college title.

The Tau Delts and their freshmen emerged from the elimination series as finalists in their respective divisions. No title game was played; the actives being conceded university champs, and the freshmen their understudies.

This meant that the title was really won in the semi-final round in which Alpha Chi Rho fought gamely but lost out, 8 to 6, to the active team, while the freshmen had a much easier path, the Night Mares proving an unequal match by a 10 to 1 score.

Eliminations found these teams battling: Kappa Sigma, Zeta Beta Tau, Delta Sigma Phi, Alpha Chi Rho, Theta Xi, Alpha Sigma Phi, Tau Delta Phi, Phi Kappa, Manhattan, Frosh K (Tau Delta Phi), Frosh S (Phi Sigma Delta), Frosh E (Alpha Sigma Phi), Pharmacy, Night Mares, Pals.

TAU DELTA PHI FROSH—UNIVERSITY RUNNER-UP

# Speedball

ZETA BETA TAU—UNIVERSITY CHAMPIONS

INTRODUCED in the intramural program for the first time, speedball, a combination of football, basketball and soccer, drew 45 teams into competition and proved one of the most enjoyable and keenly contested sports of the fall quarter.

The Zeta Betes whipped Phi Sigma Delta, Delta Sigma Phi, and Pi Kappa Alpha for the circuit title.

The sparkling attack of Frosh QQ (Phi Gamma Delta) was unsuppressible and the Fiji yearlings romped through their league with ease.

Zeta Beta Tau's eleven annexed the initial University championship in speedball, defeating the Phi Gamma Delta freshmen for the title.

A pass in the last minute of play gave the Zeta Betes a 15 to 14 decision over the Phi Gam freshmen. The winners previously defeated Phi Kappa and Triangle in the elimination series to get to the finals. The Fiji had to triumph over Law College and the Zeta Beta Tau freshmen for the right to play in the titular contest.

PHI GAMMA DELTA FROSH—FRESHMAN CHAMPIONS

# Soccer

LAMBDA CHI ALPHA—FRATERNITY CHAMPIONS

FOR the second consecutive year the superior teamwork of the Chinese Students Club eleven enabled the club to annex the 1925 soccer championship in as decisive a manner as it won the 1924 title.

Whitewashing Lambda Chi Alpha, 2 to 0, in the final tilt, the Chinese took the title. In the elimination series they blanked Agriculture, 1 to 0, and walloped the Theta Chi freshmen, 3 to 1.

Kappa Sigma was beaten by the Lambda Chi hardies, 1 to 0, in the final for the fraternity championship. The Theta Chi yearlings were freshmen champions, having to play three contests before they could subdue the Phi Delta Theta first year men.

Championship play started November 17 when Zeta Beta Tau whipped Sigma Phi Epsilon, 1 to 0; Theta Chi shut out Phi Kappa, 3 to 0; Kappa Sigma blanked Delta Kappa Theta, 1 to 0, and the Phi Delt freshmen defeated Zeta Beta Tau's frosh, 5 to 1.

Then the Kappa Sigs set to the task of trimming Theta Chi, 1 to 0, while Lambda Chi Alpha set back Zeta Beta Tau, 2 to 1, and the Theta Chi freshmen beat Phi Delt's yearlings, 1 to 0. The Chinese Students drew the bye. Then came Lambda Chi's triumph over the Kappa Sigs and the elimination of the Theta Chi frosh by the team that was to become the University champion.

THETA CHI FROSH—FRESHMAN CHAMPIONS

# Cross Country

AGRICULTURE—COLLEGE CHAMPIONS

WILLIAM A. WOODRUFF, a pledge of Phi Gamma Delta, but running for the Swastika Club, headed a field of 102 harriers in the tenth annual cross country meet held November 10 over a three-mile course. His time was 16 minutes, 4 seconds.

The Swastika Club, with Woodruff first, Soler fourth, and Hall eighth, captured the University championship. The Crescent Club was University runner-up. Theta Chi topped the fraternity division, with Alpha Zeta next, while Agriculture led the college teams. This was the finishing order: Swastika Club, Crescent Club, Theta Chi, Southern, Alpha Zeta, Agriculture, Engineering, Alpha Gamma Rho, Tau Gamma Phi, Sigma Delta Rho, Theta Kappa Phi, Phi Sigma Delta, Zeta Beta Tau, Tau Delta Phi, Arts, Delta Alpha Pi, Delta Rho, Alpha Phi Delta, and Delta Kappa Theta.

For the first time, a sorority cross country race was held, coincidental to the regular run, in which chosen harriers represented a sorority. Kappa Kappa Gamma won this first sorority cross country race. Wayt and Soler were the Kappas' representatives. Delta Gamma, with Woodruff and Hall running, was second.

The first ten men to finish were: Woodruff, Wayt, Wotschak, Soler, Smith, Gardner, Donnel, Hall, Loomis and Mumma.

SWASTIKA CLUB—UNIVERSITY CHAMPIONS

WM. A. WOODRUFF
Individual Winner

# Indoor Golf

TAU KAPPA EPSILON—UNIVERSITY CHAMPIONS

THE 1925 University championship in indoor golf putting was won by Tau Kappa Epsilon from a field of 50 teams.

Phi Gamma Delta freshmen were runners-up and Zeta Beta Tau was fraternity runner-up.

Matches in this tournament are played at the Athletic Supply Co. Each man shoots three rounds, two of nine holes and one of eighteen. The total scores of the lowest five men on a team count as the organization score.

Tau Kappa Epsilon's team and scores were: Nussdorfer, 114; Ream, 118; MacLellan, 118; Eyman, 120; Mericle, 130.

W. V. Archer of Delta Sigma Phi captured individual honors by recording a 104—an average of 26 shots for each nine holes. Kingdom, also of Delta Sigma Phi, was second with 106. The others who finished better than tenth were Stephens (Delta Chi) and Park and Kerr (both Phi Gamma Delta Frosh) tied with 110; Nussdorfer (Tau Kappa Epsilon) 114; Rosen (Zeta Beta Tau) 117; Higby (Phi Gamma Delta Frosh) and Ream and MacLellan (both Tau Kappa Epsilon) tied with 118.

In the independent group, Manhattan Club finished on top, while Pharmacy won the college title.

PHI GAMMA DELTA FROSH—UNIVERSITY RUNNER-UP

# Basket Ball

SIGMA ALPHA EPSILON—UNIVERSITY CHAMPIONS

SIGMA ALPHA EPSILON triumphed over 270 teams to win the 1924-25 basketball crown. It was the largest number of teams ever to compete in a basketball tournament, a world's record it is believed, and the Sig Alphs, with a smooth working attack, handily won premier honors.

The championship quintet trounced Manmattan, 53 to 17, in the University finals, and beat Zeta Beta Tau, 28 to 8, in the fraternity division's deciding tilt.

Zeta Beta Tau was Group One runners-up and the Kappa Sigma Frosh were Group Two runners-up. Pharmacy won the college championship and Delta Upsilon was best in Class "B", with Manhattan in second place. The University Architects led the faculty teams. Kappa Sigma Frosh topped the yearling quintets with Zeta Beta Tau's pledges second.

This was the first University championship in basketball for the Sig Alphs. Kappa Sigma has won three times and Pi Kappa Alpha twice. Agriculture and Arts were University champs twice each, and King Ave. M. E. finished on top once.

The supreme sport of intramurals, basketball, found 140 teams participating in 1925-26. Although there was a slump in the number of teams, basketball still held its own.

DELTA UPSILON—CLASS "B" CHAMPIONS

MARSOVITCH
Foul Shooting
Champion

# Bowling

PI KAPPA ALPHA—UNIVERSITY CHAMPIONS

COMPETITION in 1925-26 bowling surpassed that of the preceding year by 28, when 130 teams entered. The honors were carried away by Pi Kappa Alpha when they defeated Law for the University championship. Gamma Eta Gamma finished as fraternity runner-up, while Group Two runner-up, University Architects, was conquered by Law, and Phi Kappa Psi snatched Class "B" championship. Playing hard throughout the entire year Phidelgams finished as Class "B" runner-up, while the freshman championship went to Pi Kappa Alpha.

The 1925 season for bowling has been one of the best years the pins have stood. Scores turned in by various teams have shown intramural bowling to be at its height. The individual high bowling average went to Steel of Pi Kappa Alpha, who threw the pins for an average of 185. He competed against 1,139 for individual bowling honors.

The 1924-25 bowling year paved the way for the opening of the 1925-26 season, with results that would have to make the new year gang step.

STEEL
High Bowler

THETA CHI—ORGANIZATION CHAMPIONS—FOUL SHOOTING

PHI SIGMA DELTA—UNIVERSITY CHAMPIONS

PHI SIGMA DELTA won the 1925 University championship in playground ball in a year in which a new peak was reached in the number of participants in this sport. Teams numbered 117 as compared to 84 in 1924, 56 in 1923 and 42 in 1922. Championships were hotly contested in 15 Class "A" and four Class "B" leagues.

Phi Sigma Delta defeated the King Avenue church team in the finals. Tau Delta Phi were runners-up in Group One, while the Phidelgams ran second in Group Two. Pharmacy romped away with the college championship for the second consecutive year. Class "B" champions were Theta Kappa Phi and Law College was runner-up in this class.

ALPHA MU PI OMEGA emerged as University champions in horseshoe pitching against a field of 126 teams, the largest number to participate in this intramural sport since it was started in 1922. Fourteen Class "A" and five Class "B" league races were closely contested.

In Class "A", Group One, Alpha Mu Pi Omega emerged victorious by defeating Sigma Alpha Epsilon, 8-1, while the Miners won the Group Two championship by walloping Manhattan, 7-2. Alpha Mu Pi Omega then proceeded to win from the Miners, 6-3, for the University crown.

Phi Sigma Kappa defeated Education 5-4 to win the Class "B" championship.

ALPHA MU PI OMEGA—UNIVERSITY CHAMPIONS

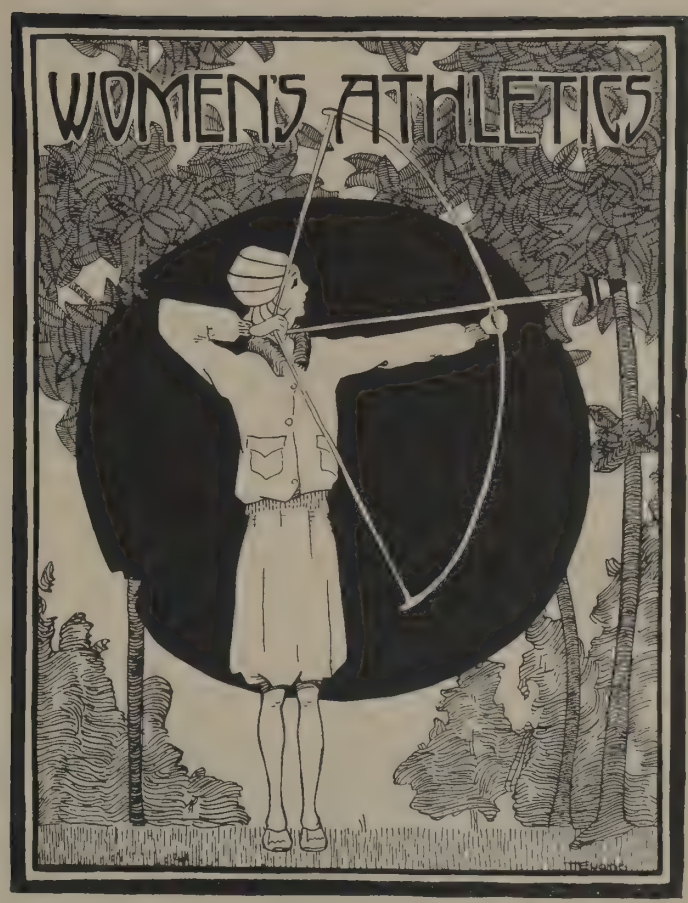
WOMEN'S ATHLETICS

# Physical Education Department

| | |
|---|---|
| Miss Lydia Clark | Head of the Department |
| Dr. Gertrude Jones | Medical Advisor |
| Miss Gladys Palmer | Intramurals and Basketball |
| Miss Dorothy Sumption | Coach of Hockey and Gymnastics |
| Miss Katharine Hersey | Professional Advisor |
| Miss Margaret Cheney | Coach of Dancing |
| Miss Marian Johnson | Director of Required Work |
| Miss Esther Gilman | Correctives Advisor |
| Miss Ruth Wethyman | Coach of Volleyball and Swimming |

The Women's Division of Physical Education is increasing in importance each year under the direction of Miss Lydia Clark. The staff has successfully directed the physical activity of 1500 women of the Freshman and Sophomore classes. A department of major students has been established and is increasing each year in enrollment. With the completion of the new addition to Pomerene Hall swimming will be added to the curriculum.

COACHING STAFF

# W. A. A. Board

| | |
|---|---|
| Miss Gladys Palmer | Faculty Advisor |
| Jennette Stein | President |
| Imogene Atcheson | Vice-President |
| Ethel Roloff | Secretary |
| Uarda Schlafke | Treasurer |
| Ruth Semans | Membership |
| Millrid Hillyer | Fall Intramurals |
| Virginia Hague | Winter Intramurals |
| Frances Roehm | Spring Intramurals |
| Ruth Montgomery | Head of Hockey |
| Mildred Lewis | Head of Volley Ball |
| Dorothy Hague | Head of Basketball |
| Dorothy Dillon | Head of Gymnastics |
| Bernice Trabue | Head of Soccer |
| Miriam Benham | Head of Baseball |
| Leota Wheller | Head of Dancing |
| Jeanette Olnhausen | Head of Track |
| Marguerite Lintner | Head of Archery |
| Hazel Dilts | Head of Hiking |
| Erna Dewald | Head of Tennis |

## SOCCER 1925

The Junior team won the interclass tournament and the Mah Jong team captured the prize as the victorious intramural team. The varsity class team selected was composed of Marie Zettler, Uarda Schlafke, Catherine Hamilton, Ellen Reed, Eleanor Boal, Mary Evans, Elizabeth Safford, Mary Morrison, Catherine Crossan, Gladys Ford, and Alexis Daugherty.

## VOLLEY BALL 1925

The interclass contests in volley ball resulted in the Sophomore team being victorious over the Freshmen with a score of 15-8; 15-4. The varsity class team was captained by Lois Cottrell with Sarah Reamer, Sara Millar, Hattie Mae Brooks and Helen Snider as team mates. Intramural games were played and the intramural varsity team was composed of Mary Dunbar, Lois Cottrell, Hattie Mae Brooks, Bertha Roth, Rose Kohn, and Lucille Stoll, captain.

## BASEBALL 1925

In the Spring of 1925 interest in baseball was keen. The Sophomore class team played the Juniors and won the class championship. Chi Omega competed against Baker Hall for the intramural championship and won. Chi Omega received the sorority championship from Kappa Delta. On the all-star Pan-Hellenic team were: Jennette Stein, Margaret Meyer, Helen Rudy, Lucille Hoed, Lois Cottrell, Florence Betterton, Romaine Morgan, Miriam Benham and Martha Mong.

## INDOOR BASEBALL 1925

The final games of indoor baseball were won by the Freshmen-Sophomore team from the Junior-Senior team with a score of 29 to 25. The members of the varsity team were Vella Andrews, Edith Allen, Mary Spratt, Ruth White, Doris Chadwick, and Dorothy Kimmel.

VARSITY TEAM

SOPHOMORE TEAM
Class Champions

## BASKETBALL 1925

The independent team of Buttons won the honor of being the intramural champions from the Kappa Kappa Gamma team. Kappa Delta gave the sorority championship to Kappa Kappa Gamma. On the varsity Pan-Hellenic team were Margaret Meyer, Sara Millar, Margaret Speaks, Mildred Weil, Katherine Ruh and Mildred Halliwell. The varsity class team selected consisted of captain, Miriam Benham, Dorothy Dillon, Georgiana Moore, Mildred Weil, Helen Okerbloom and Ethel Roloff.

## HOCKEY 1925

The interclass tournament resulted in a tie between the Seniors and Sophomores. It was necessary to play an extra game in order to determine the champions. In the final game the Sophomores won from the Seniors 3-1. The Turtles captured the intramural championship from the sorority champions, Alpha Chi Omega who defeated Alpha Xi Delta. A varsity class team was chosen composed of: captain, Miriam Benham, Elizabeth Safford, Lucille Stoll, Georgiana Moore, Ethel Roloff, Nellie Eastburn, Jeanette Olnhausen, Inez Hoffman, Hazel Dilts, Eleanor Boal, and Margaret Abbott.

ALPHA CHI OMEGA
Sorority Champions

TURTLES
Independent Champions

For the first time in the history of women's athletics at Ohio State an inter-collegiate telegraphic meet was held between Ohio State University, Northwestern University, and Iowa State College, Ohio State resulting with high score. The local meet was held at the Stadium and the Freshmen became the champions. Margaret Meyer captained the varsity team composed of Pauline Weaver, Uarda Schlafke, Edith Allen, Elizabeth Safford and Vella Andrews. The individual scores made were:

| | |
|---|---|
| 50 yard dash | Helen Krepps 6 1/5 sec. |
| Baseball throw | Margaret Meyer 193 ft. 8 in. |
| Running high jump | Helen Krepps 4 ft. 5⅛ in. |
| Javelin | Vella Andrews 71 ft. 2½ in. |
| 65 yard hurdles | Elizabeth Safford, Frances Roehm 10 3/5 sec. |
| Discus | Gertrude Bliss 92 ft. |
| Running broad jump | Jeanette Olnhausen 14 ft. 11 in. |
| Basketball throw | Margaret Meyer 82 ft. 1 in. |
| Running hop, step, jump | Elizabeth Catt 30 ft. 2½ in. |
| Shot put | Margaret Innis 29 ft. 11 in. |
| 75 yard dash | Pauline Weaver 9 1/5 sec. |
| Hurl ball | Vella Andrews 65 ft. 4½ in. |
| 220 yard dash | Uarda Schlafke, Nell Thompson, Blanche Montgomery, Pauline Weaver |

*The Log Cabin Campaign*

# ACTIVITIES

WITH the slogan "Tippecanoe and Tyler, Too", and parades in which a log cabin on wheels with a barrel of hard cider beside the door and a live raccoon chained on the roof figured largely, William Henry Harrison was elected president of the United States by the Whig party in 1840. His election was aided greatly by his personal popularity and by the general dissatisfaction with the administration then in power. His triumph was short-lived, however, as he died April 4, 1841, just one month after his inauguration. He was the first president to die in office.

PRESS

# The 1926 Makio

FRED E. HULS
Editor-in-Chief

CUNNINGHAM MOORE ROACH SMITH

## Makio Editorial Staff

FRED E. HULS - - - *Editor-in-Chief*
WILLIAM S. CUNNINGHAM - *Advisory Editor*
CLINTON A. ROACH - - *Managing Editor*
KENNETH E. MOORE - - *Associate Editor*
H. HILMAN SMITH - - - *Associate Editor*

ADMINISTRATION - - - - - - Norman Siegel
TRADITIONS - - - - - - - - Alberta Pierson
CLASSES - - - - - - - - J. Phillip Hogan
ATHLETICS - - - - - - - Milton Yelsky, Editor
Kenneth E. Moore

INTRAMURAL ATHLETICS - - - - J. Howard MacKay

WOMEN'S ATHLETICS - - - - - Dorothy Doering

ACTIVITIES - - - - - - Charles McCray, Editor
Press - - - - - - John A. Coleman
Music - - - - - - Albert S. Porter
Debate - - - - - - Dorothy Finkelstein
Drama - - - - - - - Helen Davis
Religion - - - - - - C. Russell Stokely
Military - - - - - William C. Youmans

ORGANIZATIONS - - - - Charles S. Reynolds, Editor
Fraternities - - - - - - J. Putnam Allman
Sororities - - - - - - - Esther S. Strait
Honoraries - - - - - - - Betty McCord
Societies - - - - - - Wilbur F. MacKay

FEATURES - - - - - - John G. Price, Jr., Editor
Leroy Morris

PERSONAL INDEX - - - - - Dorothy E. Lape
ART SUPERVISOR - - - - - - Hoyt L. Sherman
PUBLICITY DIRECTOR - - - - - Ralph L. Peters
OFFICE AND SERVICE - - - Abner M. Rosenfeld, Manager
Donald Hyde Robert Boswell
Victor Gamble Aaron Mathieu
Richard Hollington

PETERS SHULMAN MACKAY REYNOLDS MISS STRAIT MORLEY MISS LAPE McCRAY MISS BEATTY BELL STOKELY MACKAY PRICE MARKEY

# The 1926 Makio

DONALD C. TURNBULL
Business Manager

## Makio Business Staff

DONALD C. TURNBULL - *Business Manager*
RICHARD L. MCCANN - - *Sales Manager*
JOHN A. RUSH - - *Circulation Manager*
FRED J. MILLIGAN - - *Office Manager*

HUGH J. MARKEY *Assistant Business Managers*
EDWARD M. SHULMAN BAYNE A. MORLEY

MAURICE L. GREENBERGER
*Assistant Circulation Manager*

ELEANOR F. BEATTY
*Secretary to the Business Manager*

THOMAS MILLIGAN McCANN RUSH

## Makio Board

PROFESSOR THOMAS E. FRENCH - - - - - - Faculty
PROFESSOR JOSEPH S. MYERS - - - - - - Faculty
WILLIAM S. CUNNINGHAM - - - Editor 1925 Makio
OSCAR L. THOMAS - - - Business Manager 1925 Makio
FRED E. HULS - - - - - - Editor 1926 Makio
DONALD C. TURNBULL - - Business Manager 1926 Makio
FREDERICK W. R. PRIDE - - President Men's Student Council
CLINTON A. ROACH - - - Junior Class Representative

Cunningham, Roach, Thomas, Pride
Huls, Prof. French, Prof. Myers, Turnbull

# The Ohio State Lantern

RIPLEY TURNER

**Lantern Staff**

JOSEPH M. RIPLEY - - *Editor-in-Chief*
ROGER E. TURNER - - *Business Manager*

NORMAN SEIGEL - - - - - - - - - - - Sports Editor
EDITH BRILLANT - - - - - - - - - - Feature Editor
GEORGIANA MOORE - - - - - - - - - - Church Editor
MILDRED E. HAY - - - - - - - - - - - Prowler
EVELYN POSTLE - - - - - - - - - - Exchange Editor
EDWARD GRUSD - - - - - - - - - - - Dramatic Editor

# The Ohio State Lantern

## News Editors

| | |
|---|---|
| JOSEPH ASTON | Monday |
| RALPH SANDERS | |
| RUSSELL H. REEVES | Tuesday |
| JOSEPH A. KINGSBURY | |
| EDNA R. PARKER | Wednesday |
| HERSCHEL E. BARNES | |
| LYNN H. HOLCOMB | Thursday |
| ALBERT H. HUNEKE | |
| ROBERT G. STAFFORD | Friday |
| JOHN F. ROYER | |

# The Sun Dial

PRICE JAENKE

## Sun Dial Staff

JOHN G. PRICE JR. - - - *Editor*
RUSSELL C. JAENKE - *Business Manager*
DON BARLEY - - - - *Art Editor*
WILLIAM S. CUNNINGHAM *Advisory Editor*
LAURENCE R. CONNOR - *Advisory Editor*
GENEVIEVE GRIFFITH - *Exchange Editor*

## Associate Editors

EDWARD E. GRUSD
EDWIN C. HEINKE
LEROY MORRIS
RALPH L. PETERS
NORMAN SEIGEL
F. ALINE THURLOW

## Associate Art Editors

H. P. ELLIS
AMBER GRANGER
CHARLES MOUGEY
MARTHA NICHOLS
CLAYTON A. RAWSON
BETTY WALKER

## Assistant Business Managers

ROBERT F. IRVINE
LARRY JACOBS
ANNETTE KLEIN
EUGENE LEAR
ROGER E. TURNER
ALBERT WEBER
EMANUEL WEISS

# The Agricultural Student

ROY M. DURR - - - - *Editor*
RALPH E. BLANEY - - *Business Manager*

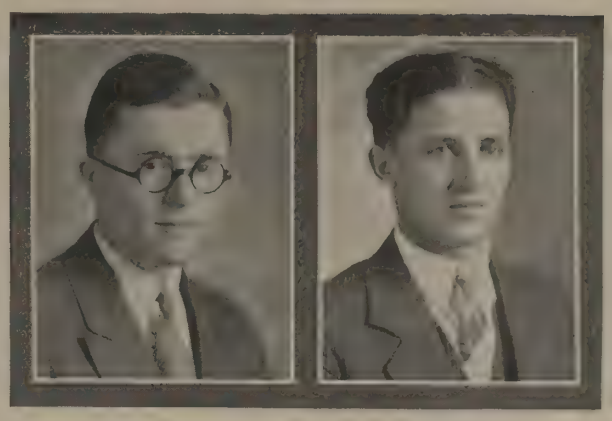

DURR BLANEY

## Editorial Staff

WALTER N. BANGHAM - - - - - - - - - Managing Editor
JAMES F. KENDRICK
LOREN F. STEINER - - - - - - - Campus Echo Editors
DORIS E. VANDENBARK - - - - - - - Home Economics Editor
MARY E. BORDER - - - - - - - - Associate Editor
DELMAR M. GLENN - - - - - - - - Associate Editor
GLADYS GLENN - - - - - - - - - Associate Editor
EDWIN E. HEIZER - - - - - - - - - Associate Editor
J. MARION HEIZER - - - - - - - - Associate Editor
EDWARD J. MEISTER - - - - - - - - Associate Editor
RUFUS E. MERRY - - - - - - - - Associate Editor

## Business Staff

DONALD F. SMITH - - - - - - - - - Advertising Manager
LAWRENCE F. MOUNTJOY - - - - - Assistant Advertising Manager
CLAIR E. JONES - - - - - - - Assistant Advertising Manager
KENNETH V. BATTLES - - - - - - - Circulation Manager
RALPH R. HART - - - - - - - Associate Business Manager
WILLIAM H. REDKEY - - - - - - - Associate Business Manager
ALFRED L. WHINNERY - - - - - - Associate Business Manager
FLOREN S. WILLIAMS - - - - - - - Associate Business Manager

Whinnery, J. M. Heizer, Steiner, Williams, Mountjoy, Redkey
Shadd, Meister, Miss Glenn, Merry, G. Glenn, Hart, E. Heizer
Kendrick, Durr, Miss Vandenbark, Blaney, Smith, Battles

# The Ohio State Engineer

| | |
|---|---|
| RAYMOND E. BIRCH | *Editor* |
| JOHN K. GRIFFIN | *Managing Editor* |
| CHARLES L. TERREL | *Business Manager* |
| LEE P. DOYLE | *Advertising Manager* |
| DONALD G. WETTERAUER | *Circulation Manager* |

## Editorial Staff

| | |
|---|---|
| CHARLES E. BEARD | Assistant Editor |
| WALTER H. SCHOTTS | Alumni Editor |
| WILBUR G. HARDY | Bookshelf Editor |
| H. RUSSELL HOUCHINS | Art Editor |

## Business Staff

| | |
|---|---|
| HOMER W. FORSCHNER | Assistant Circulation Manager |
| JAMES F. GABRIEL | Assistant Advertising Manager |
| CLARENCE C. KELLER | Assistant Advertising Manager |
| ROBERT V. MUCKLEY | Assistant Advertising Manager |

## Advisory Board

EMBURY A. HITCHCOCK

SADA A. HARBARGER

KENNETH E. BUCK

BIRCH TERRELL WETTERAUER DOYLE

# The Sentinel

Published by the students of the Military Department

IRVIN H. DAWSON - - - - - - - *Editor*
GLEN E. ANDRIX - - - - - *Business Manager*

## Editorial Staff

ROBERT E. BACHMAN - - - - - - - - - Advisory Editor
DONALD R. ST. JOHN - - - - - - - - - News Editor
J. CHARLES IRWIN - - - - - - - - - News Editor
FRANK W. BATTAGLINE - - - - - - - - Feature Editor
BYRON C. WILSON - - - - - - - - - Feature Editor
GUIDO G. GERMANO - - - - - - - - - Feature Editor
DANIEL J. WHITACRE - - - - - - - - Sport Editor
M. EUGENE FORNSHELL - - - - - - - - Humor Editor

## Business Staff

BYRON L. SCOTT - - - - - - - - - Advertising Manager
LESLIE P. COLDSNOW - - - - - - - - Assistant Business Manager
WILLIAM H. HEERMANS - - - - - - - Assistant Business Manager
CHESTER L. LUST - - - - - - - - Assistant Business Manager
VICTOR H. KARLINGER - - - - - - - Assistant Business Manager
FRANCIS E. NAU - - - - - - - - Assistant Business Manager

## Advisory Board

ARTHUR M. SHIPP - - - - - - - - - - Commandant
ROBERT L. TAVENNER - - - - - - - - - Faculty Advisor
JOHN G. MERRICK - - - - - - - - - Cadet Commander

Battagline, Scott, Fornshell, Irwin, Lust, St. John
Snyder, Ehrhardt, Dawson, Tavenner, Bachman, Merrick

# Ohio Commerce

HEISER BARNES

JOHN B. HEISER - - - - - *Editor*
VICTOR H. BARNES - - *Business Manager*

## Editorial Staff

WILLIAM M. ADAMS - - - - - - - - - - Associate
CARRELL B. ALLMAN - - - - - - - - - - Associate
BENSON M. SMITH - - - - - - - - - - Associate
A. LUCILE RUSSELL - - - - - - - - - Associate
EDGAR C. TURNEY - - - - - - - - - - Associate

## Business Staff

CLINTON A. ROACH - - - - - - - - - - Associate
CHARLES W. PIEPER - - - - - - - - - - Associate
J. HOWARD MACKAY - - - - - - - - - - Associate
ROBERT E. MCKEE - - - - - - - - - - Associate

The Ohio Commerce was organized February 11, 1926. It is a strictly college magazine, representative of business interests and business problems with their solutions.

Pieper, Roach, McKee, Smith, Adams, MacKay

MUSIC

# Men's Glee Club

DUSH BOBB

### Glee Club Officers

| | |
|---|---|
| CLIFTON D. DUSH | President |
| J. MORTON BOBB, JR. | Business Manager |
| FRED E. SCHNEIDER | Vice-President |
| HERBERT R. SLOUGH | Secretary |
| CHARLES A. MICHAELS | Advertising Manager |
| RALPH L. PETERS | Publicity |
| THOMPSON S. CROCKETT | Stage Manager |
| EUGENE H. LEAR | Trip Manager |

DURING spring vacation the Men's Glee Club completed what proved to be the most successful trip in the history of the club. The club, on a special Pullman, traveled 1500 miles, the longest trip ever made by a campus organization. The club gave concerts in Philadelphia, Washington, Pittsburgh, Akron, Youngstown and Bucyrus and received favorable comment from many eastern critics.

The club made a Victor record of "Carmen Ohio", "College Days" and "Fight the Team" at the Victor Recording Laboratories at Camden, New Jersey.

Forty-two men were carried on the trip. Specialties were given by Crumley's Glee Club Orchestra, Wagner and Houchins, dancers, Milton Canif, and the Varsity Quartet. The organization was under the direction of Karl H. "Pop" Hoenig.

On February 2nd, the Ohio State Glee Club met the Columbia University Glee Club in a competitive concert at the Elks' Auditorium, and succeeded in carrying off more than its share of the laurels. The final concert of the year was the home concert given in University Hall and known as "A Campus Review".

Hilton, Worthley, Cowdrey, Woodward, Cottrell, King, Disher, Blank, Millisor, Ross, Hines, Blank, Ganger
Lewis, Waugh, Julien, Cone, Young, Snyder, Rogerson, Loofbourrow, Mercer, Morgan, Meck, Ruth, Hile
Blank, Terry, Beck, Slough, Schneider, Dush, Lear, Michaels, Anderson, Copp, Tibbets, Mackey, Kline, Maddock
Burkhart, Musgrave, Blank, Rush, Pentz, Studabaker, Zadikoff, Blank, Maury, Goldfarb, Blank, Hood, Sprowl

## UNIVERSITY QUARTETTE

STUDABAKER, DUSH, WORTHLEY, SCHNEIDER

### First Tenors

Vernard L. Anderson
Warren F. Copp
Clifton D. Dush
Isadore Goldfarb
Don F. Julien
Robert H. Ross
Robert E. Sprowl
George W. Studabaker
C. Roscoe Terry

### Second Tenors

Howard C. Beck
Richard Caves
John Hildon
Richard C. Maddock
Robert Maury
H. Marvin Quackenbush
William M. Reynolds
William J. Young

### First Bass

John C. Allen
Carroll Cone
Harvey P. Heil
Carl M. Patterson
Charles E. Paul
Jack B. Pentz
Eldon B. Rouch
John A. Rush
Karl P. Ruth
W. Stanford Snyder
Howard E. Waugh

### Second Bass

John R. Bing
Chester A. Cowdrey
Theron V. Disher
Thomas S. Lewis
Frederick C. Mackey
Robert G. Mathews
Fred E. Schneider
Herbert R. Slough
Kingston E. Tibbets
William B. Woodward
Max L. Worthley

### Accompanist

David E. Morgan

## CRUMLEY'S GLEE CLUB BAND

# Girls' Glee Club

## Officers

| | |
|---|---|
| HELEN E. BARNETT | President |
| HELEN M. DAVIS | Vice-President |
| MARY L. REMLEY | Secretary |
| ISABELLE ROBSON | Treasurer and Business Manager |
| MARJORIE G. EWING | Assistant Business Manager |
| FRANCES E. ROEHM | Librarian |
| CLARA C. CROOKS | Accompanist |

## Members

Imogene H. Atcheson
Helen E. Barnett
Mary R. Bright
Bernadette K. Browne
Alice J. Cantwell
Harriet I. Carter
Elizabeth Coles
Mary A. Cosner
Helen M. Davis
Mary I. Disher
Nadine H. Earhart
Marjorie G. Ewing
Grace L. Fishbaugh
Catherine A. Fitzgerald
Lillian S. Gold
Evelyn R. Golladay
Henrietta M. Haas
G. Pauline Highland
Mary E. Hutton
Evelyn M. Hensel
Glenna M. Huston
Ruby Herman
A. Pauline Jones
Marjorie S. Lacey
Anna H. Laughlin
Evelyn Lempereur
Mary E. Lewis
Elizabeth L. Mann
Rosalind M. Morrison
Elizabeth L. Merritt
Jessie R. Myers
Betty L. McCord
Elizabeth S. Perry
Pauline Phelps
Helen F. Post
Helen M. Hollenbach
Mary L. Remley
Isabelle Robson
Frances E. Roehm
Emily L. Sanford
Ruth A. Silbaugh
Bernadine C. Smith
Helen L. Snider
Marjorie K. Snively
Elizabeth L. Sprenger
Opal M. Stahl
Nelle C. Thompson
Anne E. Tilley
Emily F. Tromble
Pearl C. Walrath
M. Kathryn Waters
Norma L. Welf
Margaret H. Wilder
Esther L. Wilder

Misses Fitzgerald, Browne, Silbaugh, Post, Lempereur, Cantwell, Davis, Tromble, Tilley, Herman
Misses Disher, Stahl, Laughlin, Smith, Earhart, Snider, Atcheson, Phelps, Fishbaugh, Jones, Huston
Misses Hutton, Gold, Robson, Remley, Ewing, Barnett, Crooks, Mann, Roehm, Morrison

# Freshman Girls' Glee Club

### Officers

| | |
|---|---|
| Lois N. Smith | President |
| Charlotte M. Lingo | Vice-President |
| Ruth J. Zickafoose | Treasurer |

### Members

Doris A. Agler
E. Marie Alexander
Ann Armstrong
Helen Ashbrook
Eileen T. Bemiller
Anne Bryan
Elizabeth M. Byers
Emily M. Carlton
Betty M. Connolley
Jane Creager
Dorothy L. Cryder
Rose E. Davis
Helen M. Finnical
Henrietta Foster
Helene N. Gardner
Lucile L. Gilman
Rosalyn S. Gold
Evelyn M. Hall
Elsie M. Higgy
Corinne V. Johnson
Louise Johnson
Margaret A. Judd
Charlotte M. Lingo
Dolores C. Long
Margaret L. McCloskey
Mary E. McKitrick
Margaret A. Mong
Evelyn E. Ogan
Ruth E. Parkinson
Alice M. Prout
Helen I. Ressler
Sara A. Roach
Gertrude I. Schmidt
Geraldine Slichter
Lois N. Smith
Marjorie Swan
Helen J. Wiant
Emily A. Worcester
Ruth J. Zickfoose

Misses Worcester, Prout, Gold, Swan, Ressler, L. Johnson, Davis, Armstrong, McCloskey, Long
Misses Alexander, Bemiller, Wiant, Foster, Gilman, Ashbrook, Ogan, Roach, Byers, Gardner, Higgy
Misses Mog, Sandoe, Finnical, Judd, Zickfoose, Smith, Parkinson, Slichter, C. Johnson, McKitrick, Cryder

# University Band

AUGUSTUS A. HALL - - - - - Drum Major
GEORGE E. JACOBS - - - - - - Commander

## Members

*Solo Cornets*

Harold L. Holland
Merle L. Hosler
Allen L. Shumard
Kenneth W. Taylor

*First Cornets*

Calvin X. Heinlein
George B. Marshall
William C. Wollenhaupt

*Second Cornets*

Robert E. Cottingham
Walter A. Hand
Francis M. Shelton

*Third Cornets*

Clifford E. Belding
Howard M. Deming
Harold J. Englander
Gerald W. Hofstetter
William H. Ketcham
Russell O. Luchtenberg
Donald F. Orth
William J. Seifert

*Oboe*

Victor A. Myers

*First Clarinets*

Donald K. Auck
Herbert F. Bond
James W. Norris
Harry M. Piper
Charles E. Reelhorn
George W. Showalter
Harold V. Ware

*Second Clarinets*

Harley M. Basinger
Harold L. Henderson
John H. Herrick
Earle R. Johnson
James M. Russell
Dale W. Shoupp

*Third Clarinets*

William W. Furrer
Franklin P. Hardy
Ralph G. Pontius
George A. Schwer
Ralph E. Tibbals
John H. Turner
Louis H. Wolfe
Elmer L. Young

*Cymbals*

Lone E. Grimmer

*First Altos*

George J. Huhta
Toiva O. Huhta
Pearl E. Killion

*Second Altos*

Leon F. Charpiot
Leland L. Goben
Clarence R. Hosey

*Third Altos*

Clarence R. Beck
Donald G. Wetterauer

*First Trombones*

Warren F. Copp
Lee W. Garver
Lawrence E. Vosburgh
Willis K. Waterfield

*Second Trombones*

John C. Furgason
Donald M. Jones
Robert C. Michener
Elmer F. Stansberry

*Third Trombones*

David L. Charlesworth
Carl E. Chase
Robert M. Heichel
William S. McFarland
John R. Thomas

*Baritones*

Jesse L. Amsbaugh
John W. Sanders
Vernon B. Wood

*Basses*

Robert C. Fillmore
Lester W. Garver
H. W. Kautz
Fred H. Keenan
Clarence E. Northrup
Charles E. Pauck

*Snare Drums*

Arthur R. Knauer
John T. McConnell
William E. Shry

*Bass Drum*

Clifford W. Schwenn

*Saxophones*

Richard M. Beer
Walter S. Gibson
Arthur B. Gorsuch
Leland S. Hall
Herbert G. Spangler
Eugene H. Wilson

# University Orchestra

*Conductor*
EARL HOPKINS

## Violins

Mildred L. Althoff
George P. Bohlender
Emerson S. Cheek
Kathryn A. Engelhard
R. Thomas Everly
H. Ruth Etter
Robert P. Ewing
Robert K. Fox
Robert C. Hunnicutt
Clarence C. Keller
John H. King
Luella Knowlton
Wendell R. Koch
George L. Kushner
William R. Lewis
E. Charles Nangle
William J. Smith
Eunice N. Taylor
Steven B. Toth
Maurine York
Henry W. Zadikoff

## Viola

Roselyn H. Beltz

## Cellos

Eugene A. Hidden
Francesca Hockett
Elizabeth W. Kendell

## Bass Violin

Harold Stroup

## Clarinet

Joseph W. Gill

## Flute

Ned R. Newcomer

## Oboe

Ralph M. Wise

## Cornets

Harold L. Holland
William C. Wollenhaupt

## Piano and Tympani

Helen F. Schick

Hosey, Wollenhaupt, Furgason, Holland, Gill, Showalter, Newcomber, Wise
Bohlender, Koch, Hunnicutt, Nangle, Miss Schick, Miss Althoff, Lewis, Smith
Miss Hockett, Miss Engelhard, Everly, Miss Taylor, King, Miss Etter, Fox, Miss York, Miss Kendell

KARL H. HOENIG

TO Karl H. "Pop" Hoenig goes most of the credit for the success of Ohio State's musical organizations. As director of the glee clubs he has been the guiding hand and has produced organizations which have more than done their part in representing the University in the field of college glee clubs.

DRAMA

# The Scarlet Mask

KEYS BEESE THOMAS

OFFICERS

| | |
|---|---|
| VICTER L. KEYS | *President* |
| CHARLES E. PAUL | *Vice-President* |
| LLYLE E. BLAND | *Secretary* |
| JOHN F. BEESE | *Treasurer* |

## Executive Staff

| | |
|---|---|
| JOHN F. BEESE | Business Manager |
| ALONZO H. TUTTLE | Faculty Advisor |
| STOKES MCCUNE | Coach |
| JOE F. MERRIMAN | Coach of Men's Chorus |
| BETTY J. KENT | Coach of Girls' Chorus |
| JAMES G. THURBER | Author |
| DAVID R. RIGGS | Trip Manager |
| WILLIAM H. THOMAS | Advertising Manager |
| WILLIAM S. CUNNINGHAM | Publicity Manager |
| ROBERT M. GANGER | Musical Director |
| VIRGIL C. SULLIVAN | Stage Manager |
| ROY D. BECK | Property Manager |
| RONALD E. BIXLER | Wardrobe Manager |

## Board of Directors

JOHN F. BEESE
JOHN G. FLAUTZ
VICTOR L. KEYS
CARTER C. KISSEL
J. LEWIS MORRILL
WILLIAM M. SUMMER
ALONZO H. TUTTLE

## Assistants

PAUL COLLINS
J. DONALD FOWLER
V. FREDERICK GRIME
EUGENE H. LEAR
J. HOWARD MACKAY
HUGH J. MARKEY
KENNETH E. MOORE

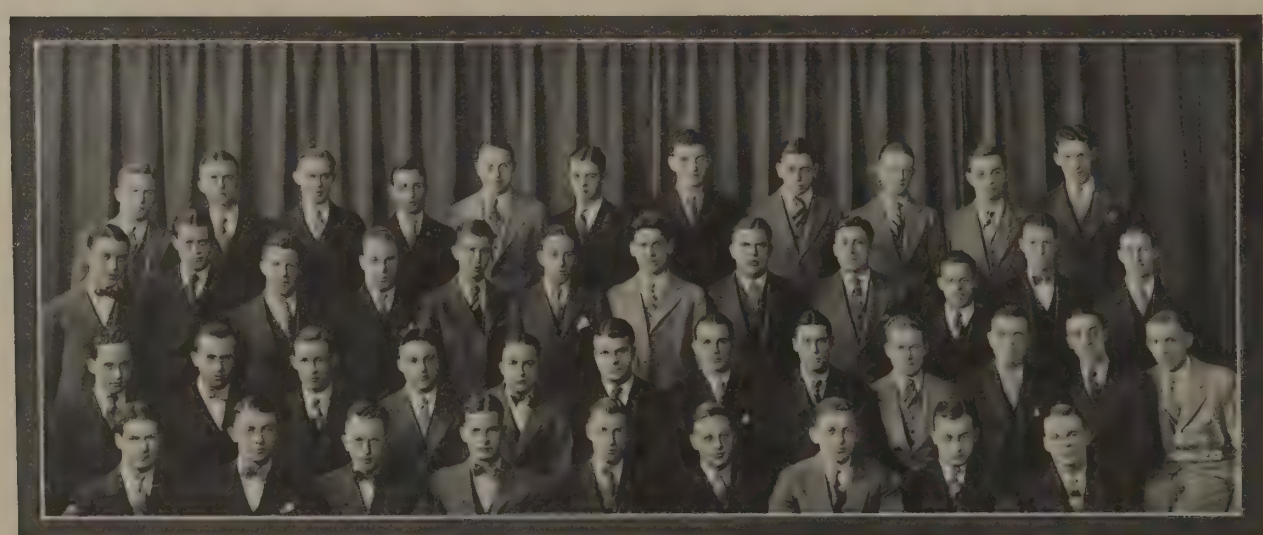

## CAST FOR "AMOROCCO"

### Principals

*Roger Jrodan* ..... CLIFTON D. BUSH
*Sahara* ..... WARREN F. COPP
*Cognac* ..... LLYLE E. BLAND
*Gooms* ..... ROBERT C. HINES
*Polly Hanna* ..... CHARLES E. PAUL
*Prof. Arthur Winkle* ..... MARK A. LOOFBOURROW
*Ada Winkle* ..... CLARENCE S. MUSGRAVE
*Hanna* ..... WILLIAM W. PENNELL
*Do Re Mi* ..... HOWARD W. CHENEY
*Soldiers* ..... W. STANFORD SNYDER, WILLIAM J. YOUNG

### Specialty Performers

JOSEPH F. KENNEDY ..... Oriental Dance
SCARLET MASK BAND
W. STANFORD SNYDER and WILLIAM J. YOUNG ..... Songs
PAUL A. WAGNER and ARTHUR M. TRESSEL ..... Eccentric Dancers

### Scarlet Mask Orchestra

ROBERT M. GANGER ..... Director
S. ROSS BARTLETT ..... Piano
ERVIN H. NEWCOMER, WILSON B. PATTON ..... Violins
JAMES R. MILLISOR, RICHARD E. BURKHART, CHARLES E. KLEIN ..... Saxophones
GERALD W. HOFSTETTER ..... Trumpet
LAWRENCE E. VOSBURGH ..... Trombone
CHARLES E. PAUCK ..... Bass
HOMER A. HOOD ..... Drums

### Men's Chorus

| | | |
|---|---|---|
| Elmer E. Bernard | H. Russell Houchins | Robert G. Smith |
| George P. Guthrie | Vincent A. Lauderman | Arthur M. Tressel |
| Harvey P. Heil | Eugene L. Martin | Paul A. Wagner |

### Girls' Chorus

| | | |
|---|---|---|
| Hallie J. Ensign | Floyd C. Kloepfer | Thomas W. Savage |
| William L. Gordon | Thomas F. Leighton | Claremont W. Shaw |
| Leonard C. Horton | Gilbert B. Ritter | Gerald A. B. Woodley |

### Stage Crew

VIRGIL C. SULLIVAN ..... Stage Manager
DANIEL D. FULMER ..... Electrician
KENNETH D. WEBER ..... Spotlight
ROY D. BECK ..... Properties
PAUL B. RUSSELL ..... Assistant Stage Manager
ADAM C. SMITH ..... Assistant Electrician

# Scarlet Mask

Copp

Musgrave

Bland and Hines

Kennedy

# Browning Dramatic Society

## Officers

| | |
|---|---|
| MILDRED M. TROTTER | President |
| FLORENCE M. WORRELL | Vice-President |
| MARGARET E. STRATFORD | Secretary |
| ARDIS NORTH | Treasurer |
| MILDRED L. WORLEY | Business Manager |
| GRACE L. FISHBAUGH | Woman's Ohio Representative |
| DOROTHY E. WHITAKER | Wardrobe Mistress |
| MARY L. BURNHAM | Program Mistress |

## Graduate Members

Isabelle M. Hitchcock  Elizabeth L. Marshall

## Class of 1926

Helen E. Barnett
Marie J. Bohnert
Mary E. Border
Virginia L. Brock
Mary L. Burnham
Laura W. Cabell
Marjorie G. Ewing
Grace L. Fishbaugh
Dorothy A. Freund
Maxine F. Gehres
Sara V. Gorrell
Dorothy Hague
Virginia Hague
Althea Lepper
Lillian C. Maetzel
H. Katherine Niele
Ardis North
Hilda R. Rich
Elizabeth P. Roberts
Margaret E. Stratford
Mildred M. Trotter
Dorothy E. Whitaker
Ardath K. White
Dorothy M. Williams
Florence M. Worrell

## Class of 1927

Margaret T. Berry
Anne P. Hall
Ruby L. Herman
Thelma L. Hughes
Jean Kirkpatrick
Ruth Lloyd
Betty M. Miller
Virginia Moore
Emilie B. Myers
Katherine Porter
Ruth E. Semans
Marjorie K. Snively
Mildred L. Worley
Jean Wyer

Misses Barnett, Whitaker, Herman, Freund, Miller, Gorrell, Roberts, Lloyd, Hughes, Border
Misses D. Hague, Williams, Niele, Maetzel, Kirkpatrick, Semans, Hall, Wyer, Snively
Misses Brock, V. Hague, Cabell, Burnham, North, Trotter, Stratford, Worrell, Porter, Worley

# Strollers

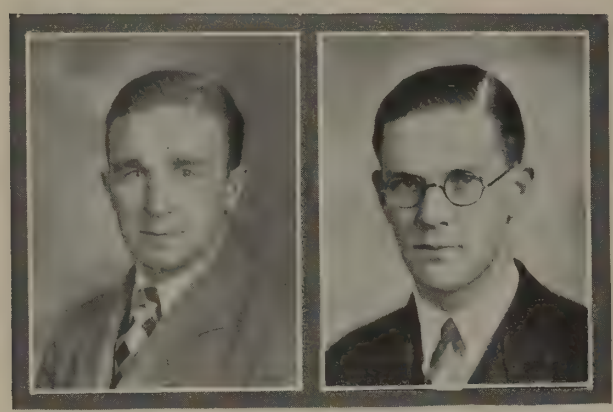

HORNBECK MACKAY

DONALD HORNBECK - - - *President*
WILBUR MACKAY - - *Business Manager*

Blair Amos
Helen Barber
Don Barley
Roy Beck
Sam Beetham
Lyle Bland
Mary Louise Chapin
Howard Cheney
Anne Cornell
William S. Cunningham
Helen Davis
Laura Dubois
Dorothea Greene
Edward E. Grusd
Virginia Hamer
James Helman
Lynn Holcomb
Donald Hornbeck
Albert H. Huneke
Edwin Judy
Carter Kissell
Norman Linke
Mark Loofbourrow
Betty McCord
Jean McCampbell
Wilbur MacKay
Richard Maddock
Betty Mann
Charles Michaels
Betty May Miller
Virginia Z. Moore
Rosalind Morrison
John G. Price, Jr.
Elizabeth Rasor
Thomas Rogerson
Thomas Ross
Charlotte Sherwood
Stanford Snyder
Thomas B. Sprague
Ray Speer
Esther Strait
Paul Taylor
Norman Tschantz
Park Welling

Huneke, Price, Miss Strait, Rogerson, Miss Moore, Hornbeck, Miss Hamer, Loufbourrow, Miss Morrison
Amos, Miss Sherwood, Ross, Miss Davis, Snyder, Miss Mann, Holcomb, Miss Dubois
Linke, Taylor, Miss McCampbell, Welling, Fulmer, Miss Miller, Michael, Helman, Sprague.

# Scenes From "Aren't We All"

**Stroller Orchestra**

| | |
|---|---|
| LeRoy Morris | Trumpet, Director |
| Robert Hines | Banjo |
| Robert Steinle | Clarinet |
| John Davis | Piano |
| Homer Hood | Drums |
| James Millisor | Saxophone |
| Frederick Hummel | Trombone |

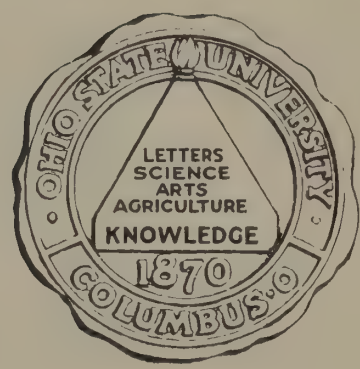
OHIO STATE UNIVERSITY
LETTERS
SCIENCE
ARTS
AGRICULTURE
KNOWLEDGE
1870
COLUMBUS O

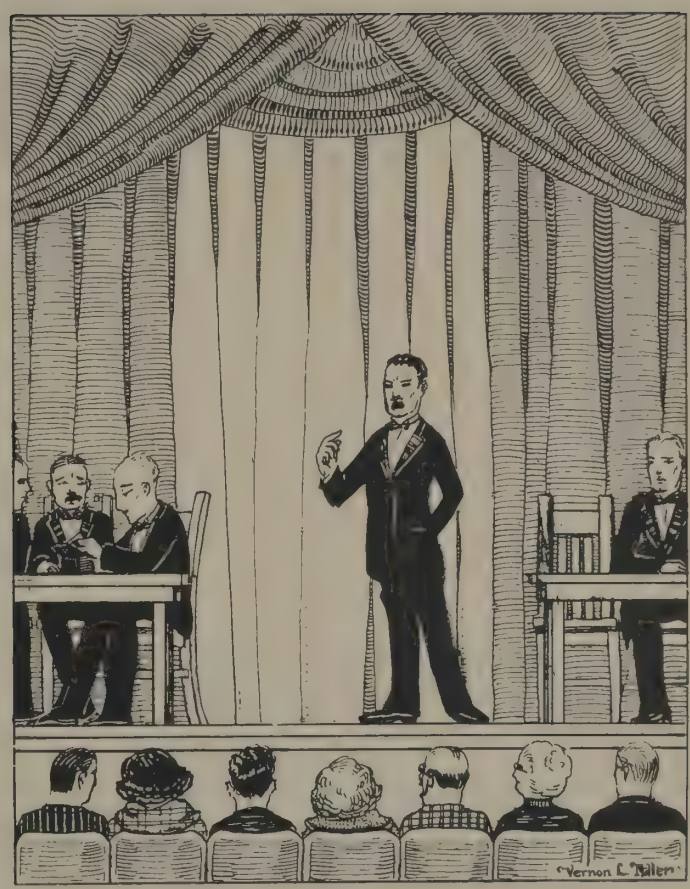


DEBATE

# Men's Debating Team

Littman, Braunstein
Trunick, North, Pride, Lilley

## MICHIGAN NORTHWESTERN DEBATE

**Members**

| *Affirmative* | *Negative* |
|---|---|
| THEODORE G. LILLEY | NELSON NORTH |
| HARRY S. LITTMAN | CLAIR M. TRUNICK |
| FREDERICK W. R. PRIDE | BEN L. BRAUNSTEIN |

Coach—PROFESSOR WILLIAM P. SANDFORD

**Question**

Resolved: That the United States should subsidize our commercial air service.

The negative team won over Northwestern at Evanston, and the affirmative team lost to Michigan at home. Both debates were held January 15.

## INDIANA PURDUE DEBATE

**Members**

| *Affirmative* | *Negative* |
|---|---|
| ROY E. SWABBY | ROBERT W. MCLAUGHLIN |
| J. BRUCE BLANCHARD | ALFRED CAHEN, JR. |
| MORRIS LOPPER | ROY J. STONE |

Coach—PROFESSOR EARL W. WILEY

**Question**

Resolved: That Congress should enact uniform marriage and divorce laws for the United States.

The negative team won over Indiana at Bloomington, and the affirmative team lost to Purdue at home. Both debates were held March 4.

Blanchard, Lopper
McLaughlin, Wiley, Cahen, Swabby

# Women's Debating Team

**Members**

| *Affirmative* | *Negative* |
|---|---|
| Helen A. Lazarus | Dorothy E. Siedenburg |
| Ruth M. Vance | Ruth Lloyd |
| Helen C. Stahl | Frances E. Jones |

Coach—Professor William P. Sandford

**Question**

Resolved: That the proposed Child Labor Amendment should be ratified.

The affirmative team defeated Indiana at home, and the negative team defeated Michigan at Ann Arbor.

Misses Day, Jones, Rader
Misses Vance, Lloyd, Siedenburg, Stahl

# Forum

HONORARY PUBLIC SPEAKING SOCIETY

## Officers

NELSON NORTH - - - - - President
HARRY S. LITTMAN - - - Secretary-Treasurer

## Members

Carrell B. Allman
J. Bruce Blanchard
Ben L. Braunstein
Alfred Cahen, Jr.
Theodore G. Lilley
Morris Lopper
Harry S. Littman
Robert W. McLaughlin
Nelson North
Frederick W. R. Pride
Roy J. Stone
Roy E. Swabby
Clair M. Trunick

Lilley, Cahen, Trunick, Blanchard, Swabby, Lopper, McLaughlin
Littman, Allman, Wiley, Pride, North, Braunstein

Religion

# Y. M. C. A.

THOMAS PETERS

PARK DALTON

## Officers

OSCAR L. THOMAS - - President
RALPH L. PETERS - Vice-President
LESTER H. BOHM - - Treasurer
MALCOLM F. KENT - - Recorder
JOSEPH A. PARK - - Secretary
GLEN D. DALTON - Associate Secretary

## Advisory Board

Lester H. Bohm
Arthur C. Cole
Carl W. Gay
Felix E. Held
Clyde T. Morris
John H. Nichols
John W. Pontius
George W. Rightmire
Oscar L. Thomas

## Senior Cabinet

Willard F. Bartoe
Lester H. Bohm
Thomas W. Brannan
Walter J. Firestone
Donald A. Hart
Raymond G. Hill
Richard R. Hollington
Malcolm F. Kent
J. Paul Lytle
George B. Marshall
John F. Marshall
Jeremiah C. Montgomery
Norman Siegel
Cloyd S. Steinmetz, Jr.
Oscar L. Thomas
Donald C. Turnbull
Russell E. Zollar

Bohm, Kent, Cunningham, Peters
Browneller, North, Siegel, Montgomery, Marshall
Newcomer, Turnbull, Steinmetz, Jenkins
Park, Hollington, Thomas, Firestone, Dalton

# Y. M. C. A.

Radford, Brannan, Ebner, Basinger, Peters, Dalton, Bartoe, Carhart, Arps, Mountjoy
Staples, Griffin, Jones, Newhart, Cottrell, Bruce, Bell, Milligan, Thomas
Marshall, Way, Winters, Shoup, Pieper, Grossman, Montgomery, Cunix, Wotschak, Hogan, Hill, Butler, Zollar, Henderson

## Sophomore Council Officers

JEREMIAH C. MONTGOMERY - President
KENNETH C. ORWILER - Vice-President
DONALD A. HART - - Secretary
GEORGE W. PETERS - - Treasurer

## Freshman Council Officers

RICHARD R. HOLLINGTON - President
J. RUSSELL MARPLE - Vice-President
NEAL SHOENBERGER - Secretary
FRED C. HAUCK - - Treasurer

## Sophomore Council

Leslie H. Arps
Willard F. Bartoe
Harley M. Basinger
Hollis G. Bell
Thomas W. Brannan
Robert H. Bruce
William R. Butler
Ralph E. Carhart
Joseph Cunix
Ralph L. Day
Raymond J. Ebner
Ralph E. Griffin
Adolph Grossman
Merle M. Harrod
Donald A. Hart
Floyd Henderson
Robert R. Henderson
Raymond G. Hill
James P. Hogan
Kendall C. Jones
Edwin L. Knowles
George B. Marshall
Fred J. Milligan
Lawrence L. Mountjoy
Jeremiah C. Montgomery
Charles D. Newhart
Kenneth C. Orwiler
George W. Peters
Charles A. Pieper
E. Germaine Radford
Charles S. Reynolds
George H. Schroeder
Charles A. Shoup
Leonard W. Staples
John R. Thomas
John C. Viney
John H. Winters
Gregory W. Wotschak
Russell E. Zollar

## Freshman Council

John C. Anderson
William V. Badger
Oliver W. Coburn
Willard B. Cole
Raymond F. Collingwood
H. Ward Ewalt
William S. Gould
Edward E. Graff
Lewis V. Gray
Fred C. Hauck
Richard R. Hollington
Chuan W. Hsu
Don D. Humphrey
Byron F. Kerr
John W. Lucas
Luke H. Lyman
George L. McBride
Brooks W. Maccracken
J. Russell Marple
Henry K. Moritz
Harry Morris
William R. Piper
Milton F. Popp
Donald R. Printz
Merrill A. Sayre
Neal Shoenberger
John C. Taylor
Carl W. Tirey
Leslie R. Ulrich
Arthur H. Wagner
James G. Wikoff
Harold D. Wilber
Melvin R. Wilson
Melvin L. Wolf

Hsu, Wilber, Redkey, Wagner, Hauck
Maccracken, Gould, Popp, Wolf, Lucas, Ewalt, Tirey, Taylor, Shoenberger, Park
Cole, Moritz, Weaver, Wilson, Hollington, Sayre, Piper, Kerr, Morris

# Y. W. C. A. Cabinet

## Officers

| | |
|---|---|
| Sara V. Gorrell | President |
| Nan Newton | Vice-President |
| Frances L. Romer | Secretary |
| Amy F. Owens | Treasurer |
| Agnes Allison | General Secretary |

## Members

| | |
|---|---|
| Jean Kirkpatrick | Campus Fellowship |
| Evelyn W. Sherer | Community Service |
| Virginia L. Brock | Finance |
| Constance J. White | Membership |
| Elizabeth L. Mann | Social |
| Lucy H. Roberts | Employment |
| Margaret T. Coseo | Meetings |
| Katherine Porter | Posters |
| Gladys E. Scott | Settlements |
| Florence M. Worrell | Dramatics |
| Thelma L. Hughes | World Fellowship |
| Margaretta G. Fleming | Conference |
| Mildred L. Worley | Publicity |
| Elizabeth P. Roberts | Freshman Cabinet |
| Emogene S. Johnston | Inter-Racial |
| Agnes M. Marshall | Finance Drive |
| Louise J. Burnham | Undergraduate Representative |
| Ruth Lloyd | Discussions |

Misses Hughes, Kirkpatrick, Burnham, White, Scott, Marshall, Worley
Misses Sherer, Brock, Fleming, L. Roberts, Worrell, Lloyd, Porter
Misses Owens, Newton, Gorrell, Allison, Richards, E. Roberts, Romer

# Freshman Y.W.C.A. Cabinet

## Officers

| | |
|---|---|
| Elizabeth P. Roberts | Director |
| Imogene H. Atcheson | Assistant Director |
| A. Elizabeth Rasor | Assistant Director |
| Isabelle S. Griffith | President |
| Emily C. Fredericks | Vice-President |
| Florence G. Burke | Secretary |
| M. Esther Downs | Treasurer |

## Members

Ann Armstrong
Mary E. Baker
Lois M. Brown
Lulu P. Browne
Agnes L. Cherry
Jane Creager
Ora A. Easterday
Ruth G. Ent
Helene N. Gardner
Frances Huggard
Corinne V. Johnson
Louise Johnson
Helen J. Jones
Arolyn M. Knoderer
Miriam S. Kruckman
Elizabeth W. Landacre
Helen M. Leppich
Josephine A. Lind
Jane E. Povenmire
Ellen R. North
Alice M. Prout
Sara A. Roach
Fay V. Sands
Lillian E. Salle
Sarabelle Seidner
Lois N. Smith
Portia L. Steele
Dallas V. Stone
Eleanor C. Thomas
Jane E. Tress
Flora E. Wells
Mary B. Whaley
Ruth J. Zickfoose

Misses Johnson, Prout, Seidner, Povenmire, Easterday, Kruckman, Wells, Sands, Browne
Misses Leppich, Huggard, Baker, Knoderer, Jones, Thomas, Stone, Roach, Brown
Misses Salle, Downs, Fredericks, Criffith, Roberts, Atcheson, Gardner, Burke, Tress

# Phi Pi Epsilon

(Professional Presbyterian Sorority)

Founded at Ohio State University, 1922

Colors: Orange and Silver

54 Fifteenth Avenue

## Class of 1926

Ann F. Alban
Helen J. Bradley
A. Josephine Cantwell
Esther M. Cool
Rachel F. Ewing
Frances L. Forbes
Grace E. Hamilton
Vivian M. Hauck
Ruth E. Jenkins
Mildred C. Kyle
C. Elizabeth Locke
M. Catherine Locke
Lucile E. Peters
Helen F. Post
Christine I. Rutledge
Emily L. Sanford
Catherine J. Smith
Dorothy E. Smith
M. Margaret Spratt
Elizabeth L. Sprenger
Margaret E. Stratford
Leora B. Stroup
Velma H. White
Marian G. Wible
Dorothy M. Williams
Elizabeth C. Williams
Emily M. Wolfe

## Class of 1927

Margaret R. Alban
Angeline A. Bellisio
Anna L. Carman
Eleanor E. Crawford
Lois A. Halderman
Dorothy R. Kimmel
Kathleen M. McKee
Lillian McQuiniff
Dorothy L. Mayhugh
Martha M. Morgan
Mildred C. Myers
Elaine W. Sheffler
Virginia R. Sting
Margaret J. Stevenson
Mary M. Tissot
Irene H. Zsoka

## Class of 1928

Mina E. Arnold
Mary M. Bird
Frances E. Carman
Helen C. Cassidy
R. Mildred Curry
Helen E. Donaldson
Gladys E. Elliott
Margaret F. Hafford
Evelyn M. Hensel
Dorothy C. Jarvis
Mary M. Lippincott
Mary C. Nofzinger
Reliance S. Purdy
Frances S. Rether
Naomi B. Richey
Isabel R. Stafford
Mary F. Smith
Thelma G. Weeks

## Pledges

R. Jean Cassidy
Dorothy E. Cotner
Mary E. Dixon
Helen I. Hinkle
F. Miriam Hoeflich
Margaret P. Lemmon
Mary E. Lewis
Louise E. McGill
Marian E. Strait
Marjorie A. Streeter
Edna O. Windom

Misses M. Alban, Peters, Cantwell, Ewing, Stratford, A. Alban, Cotner, Windom, Cassidy, Richey
Misses Lemmon, D. Williams, Purdy, Sprenger, Sanford, McKee, A. Carman, Morgan, F. Carman, Zsoka
Misses Elliott, Hauck, Hamilton, Stroup, McQuiniff, E. Williams, Bellisio, Arnold, Hafford, Post

# Sigma Eta Chi

(Professional-Congregational Sorority)

Founded at Ohio State University, 1920

2 Active Chapters
Colors: Blue and Silver
Flower: Larkspur

Local Chapter: Alpha
Established 1920
371 West Tenth Avenue

## Class of 1926

RUTH HESS

HELEN F. SCHICK

## Class of 1927

MARGARETTA G. FLEMING
MARY A. KOST

ANNA H. LAUGHLIN

AGNES M. PRICE
MARGARET TIEDEMAN

## Class of 1928

SUSANNAH BRYANT
LOIS E. COTTRELL

MARIE H. FISCHER

DOROTHY M. GROUT
A. ELIZABETH RASOR

## Pledges

WILMA N. BEECHER
ELIZABETH M. BYERS
MILDRED DAVIS

MARGARET A. JUDD
ELIZABETH KINSELL
VIRGINIA G. MCCLINTOCK

HELEN H. NISSILA
ELIZABETH R. RALPH
THELMA A. SPEAR

DOROTHY E. THOMAS
DOROTHY E. WILLIARD
DOROTHEA K. ZORN

Misses Williard, Byers, Nissila, Judd, Ralph, McClintock
Misses Spear, Davis, Thomas, Fleming, Grout, Bryant, Price
Misses Kost, Tiedeman, Schick, Laughlin, Fischer, Hess

# Kappa Phi

(Methodist Girls' Sorority)

Founded at the University of Kansas, 1916

14 Active Chapters
Colors: Blue, Green and White
Flower: Killarney Rose

Local Chapter: Epsilon
Established 1918

## Officers

| | |
|---|---|
| Lois M. Corwin | President |
| H. Marguerite Lintner | Vice-President |
| Bernice J. Lanpher | Secretary |
| Goldie D. Lesser | Treasurer |
| Mrs. Wilbur H. Fowler | Sponsor |
| Mrs. H. M. LeSourd | Honorary Sponsor |

## Members

Faye F. Atkinson
Josephine E. Atkinson
Irma Barbee
Dorothy M. Beynon
Ruth E. Boal
Alice L. Bower
Audrey L. Bowers
Almeda M. Buckingham
Dorotha R. Buckley
Arnie L. Chadwick
Elsie M. Cherrington
Elizabeth F. Clark
Lois M. Corwin
Florence M. Davidson
Bernice R. Dennis
Nadine H. Earhart
Jenniebelle Evans
Milicent O. Fassig
Mildred Fellows
Catherine A. Fitzgerald
Mary K. Fuller
Dorothy E. Gall
Ada E. Gooding
Martha R. Gutches
Regina E. Hanway
Ruth E. Herron
Edith M. Hill
Polly F. Hill
Elizabeth R. Hommon
Lydia A. Jahn
Geneva R. Johnson
Mildred F. Julian
Lucina M. Keane
M. Margaret Keys
Clara E. Kingrey
Bernice J. Lanpher
Lauretta L. Leach
Goldie D. Lesser
H. Marguerite Lintner
Lucille E. McCrum
Marjorie W. McIntosh
Marian Meade
Helen E. Nida
Agnes G. Oder
Eleanor I. Park
Lillian M. Parrett
Elizabeth S. Perry
Mary L. Prickett
Pearl M. Rinnert
Mary E. Rowland
Alice L. Russell
Martha Seward
Marjorie E. Shupe
Lillian M. Skeele
Lillian M. Smith
Opal M. Stahl
Alice G. Stone
Mary T. Stone
Dorothy E. Thomas
Edna M. Tucker
Ruth M. Vance
Pearl C. Walrath
Marian F. Warner
Dorcas M. Wehr
Marian Wills
Cora F. Worrel
Florence M. Worrell

Misses Seward, Jahn, Walrath, Rowlands, McCrum
Misses Earhart, Cherrington, Beynon, Worrell, Bower, Hanway
Misses Lanpher, Skeele, Mrs. Fowler, Misses Corwin, Lintner, Lesser, Keys

# Nomads

(Honorary Presbyterian Sorority)

Founded at Ohio State University, 1921

Colors: Blue and Silver
Flower: Sweet Pea

54 Fifteenth Avenue

## Member in Faculty

DOROTHY F. PORTER

## Class of 1926

BEATRICE M. BABB

EMILY L. SANFORD

## Class of 1927

ANN F. ALBAN
HELEN J. BRADLEY
RACHEL F. EWING
VIVIAN M. HAUCK
MILDRED C. KYLE

C. ELIZABETH LOCKE
M. CATHERINE LOCKE
LUCILE E. PETERS
MARGARET E. STRATFORD
M. MARGARET SPRATT

ELIZABETH L. SPRENGER
VELMA H. WHITE
DOROTHY M. WILLIAMS
ELIZABETH C. WILLIAMS
EMILY M. WOLFE

## Class of 1928

ANGELINE A. BELLISIO

GRACE E. HAMILTON

Misses Bellisio, Peters, Cantwell, Stephens, Hauck, Alban
Misses Sprenger, Ewing, Bradley, Wolfe, Spratt
Misses Stafford, Williams, White, Locke, Locke, Williams

# Hillel Foundation

Founded at the University of Illinois, 1923

A Jewish Organization Devoted to Religious, Education, and Social Work Among Students at the University

96 Eighteenth Avenue

RABBI LEE J. LEVINGER, Director

## Student Council

### Officers

| | |
|---|---|
| GEOFFREY H. LEVY | President |
| NORMAN SIEGEL | Vice-President |
| ANNE M. GOLDMAN | Secretary |

### Committees

| | |
|---|---|
| EDNA B. DIAMOND<br>ALEX W. KLEIN | Student Congregation |
| LEO H. ISENBERG<br>ALVIN M. LOEB | Social Welfare |
| NORMAN SIEGEL<br>HARRY LOSIN | Publications |
| FANNIE WISE<br>HERMAN KREINBERG | Social |
| FRED B. CRAMER<br>HELEN A. LAZARUS | Open Forum |
| RUTH F. COHEN<br>GABRIEL LEIBOWITZ | Education |
| BRONETT GOLDBERG | Dramatic |
| ANNE M. GOLDMAN, President | Menorah Society |

# MILITARY

# The Commandant of Cadets

Colonel Arthur M. Shipp

# Annual Review

THE Annual Formal Review and inspection of the Ohio State unit of the R. O. T. C. was held on the campus Tuesday, May 26, 1925, and the University cadets again won the right to wear upon the sleeves of their uniforms the gold star, significant of the fact that they once more earned the distinction of being among the "Distinguished Colleges" of the country in military tactics.

The entire unit, which consisted of two infantry regiments, six batteries of artillery and a band of 125 pieces, took part in a review and inspection which, was held in the morning and in the afternoon demonstrated open order formations and its knowledge of military tactics thru the medium of a sham battle. The event was witnessed and judged by Lieut. Col. P. P. Hayne, of the General's Staff and Lieut. Col. A. A. Maybach of the Post-Artillery Corps.

The honor conferred upon the University Unit, that of being named among the distinguished universities, marks the seventh time that the Scarlet and Gray cadets have been thus honored. Only three times since the year 1915, has the University Unit failed to earn the right to wear the gold star. Thirty-four universities were honored in 1925, Ohio State being the only university in Ohio to receive the award.

"The Pershing Rifles", an organization composed of 125 basic course men, was organized on the campus last May. The function of this organization is to exhibit crack drill formation on review and similar occasions. The unit was initiated into the National Order on May 22 and 23.

# Scabbard and Blade

HONORARY MILITARY FRATERNITY

Founded at the University of Wisconsin, 1905

M Company, First Regiment — Established 1915

## Officers

| | |
|---|---|
| ROBERT R. CUNNINGHAM | Captain |
| ROY A. HORN | First Lieutenant |
| CHESTER L. LUST | Second Lieutenant |
| JAMES H. FLEY | First Sergeant |

## Members

Robert W. Anderson
Willard D. Arnold
Myron D. Bartholomew
John R. Bing
Robert R. Cunningham
William W. Cunningham
Thompson S. Crockett, Jr.
Raymond H. Croll
Irving H. Dawson
Clifford E. Diehl
Daniel S. Earhart
James H. Fley
Lester E. Griswold
Milton Hegler
Ronald S. Henderson
Roy A. Horn
Harry C. Hull
John C. Irwin, Jr.
Malcolm F. Kent
Phillip F. Kromer
Otha M. Lamberson
Donald M. Lehew
Chauncey C. Linard
Chester L. Lust
Alonzo W. Marion
Alvin M. Mock
John G. Merrick
Morris R. Moody
Harry L. Overmire
Allen M. Rose
Edward C. Sawyer
Claremont W. Shaw
Harold D. Siler
Allan C. Slade
James B. Snyder
Harry M. Strothers
Robert S. Thomas
Elmer C. Tryon
William J. Wagner
Daniel J. Whitacre
Myron F. Whitney

## Pledges

Richard L. Craig
William H. Critser
Lee P. Doyle
Earl C. Gibson
William B. Gillen
John W. Mercer
Charles F. VanCleve
Harry A. White

Horn, Hershey, O'Keefe, Mock, Sawyer, Henderson, Slade, Tryon, Smith, Tavenner
Marion, Strothers, Kromer, Linard, Moody, Whitney, Cunningham, Dawson, Diehl, Bing, Haney
Croll, Hull, Arnold, Shaw, Kent, Griswold, Earhart, Irwin, Snyder, Overmire, Lust
Cunningham, Crockett, Merrick, Thomas, Wagner, Fley, Hegler, Enlow, Brazelton, Bartholomew
Shipp, McAlpin, Hauser

# Cadet Officers' Club

## Officers

ROBERT R. CUNNINGHAM - - - - President
ROBERT E. BACHMAN - - - - Vice-President
THOMPSON S. CROCKETT, JR. - - Vice-President
OTHA M. LAMBERSON - - - - Vice-President

## Members

C. D. Albright
L. G. Anderson
R. A. Anderson
W. D. Arnold
R. E. Bachman
R. G. Baldwin
M. D. Bartholomew
W. E. Bartram
R. U. Battles
D. C. Beall
T. M. Bell
J. R. P. Bing
A. J. Blume
C. W. Browneller
D. E. Calhoun
S. E. Callahan
G. L. Campbell
A. R. Carter
F. S. Castrillo
E. S. Cheek
R. A. Conger
F. W. Cook
L. D. Cox
R. L. Craig
W. H. Critser
T. S. Crockett, Jr.
R. H. Croll
P. E. Crouch
R. R. Cunningham
W. W. Cunningham
I. H. Dawson
W. E. Defenbaugh
E. F. Dempsey
J. P. Derks
A. A. Dilley
I. T. Doat
J. R. Doll
L. P. Doyle
T. C. Dungan
C. D. Dush
D. S. Earhart
C. C. Eckert
R. C. Enlow
J. H. Fley
E. L. Foster
J. R. Freeland
L. M. Frederick
H. R. Gardner
E. C. Gibson
W. B. Gillen
C. F. Goodlin
J. A. Goodman
H. F. Goslee
G. G. Graf
M. H. Grasser
P. A. Greene
L. E. Griswold
E. C. Guisinger
G. P. Guthrie
F. W. Hague
J. R. Haines
K. M. Hammell
D. G. Hanes
L. E. Hardway
M. Hegler
R. S. Henderson
T. E. Henderson
E. A. Hess
E. B. Hetherington
R. A. Horn
R. W. Hugenberger
H. C. Hull
J. J. Hutton
R. F. Irvine
J. C. Irwin, Jr.
I. H. Isaacs
J. R. Jarvis
I. H. Jenkins
R. H. Jenkins
H. W. Joehlin
R. F. Jones
R. M. Kalb
R. E. Kemp
M. F. Kent
P. E. Kiefer
K. F. Kirchner
R. A. Klink
B. A. Kortier
P. F. Kromer, Jr.
B. W. Lade
O. M. Lamberson
C. P. Layton
W. O. Leedy
D. M. Lehew
E. L. Leonard
C. C. Linard
A. A. Lindquist
H. R. Lindsley
H. J. Loftis
C. L. Lust
W. D. McCloud
S. J. McGuire
A. V. McNamer
A. W. Marion
W. G. Mehen
J. W. Mercer
G. T. Miller
R. K. Miller
G. A. B. Woodley
A. M. Mock
R. P. Mog
L. E. Mong
M. R. Moody
F. A. Moore
C. F. Mueller
F. A. Nau
H. L. Overmire
A. T. Owen
H. D. Owens
R. A. Palmer
J. G. Palumbo
A. G. Paterson
R. H. Peters
L. J. Prutton
D. D. Rapp
A. L. Rawlins
H. G. Rawlins
E. C. Redman
N. K. Reinhart
W. D. Riddle
K. A. Roesch
R. B. Rolfes
H. J. Rolke
C. S. Romp
A. M. Rose
H. H. Ross
S. Rothman
C. R. Routsong
C. F. Rowe
T. W. Savage
E. C. Sawyer
P. T. Schneider
R. A. Sears
C. W. Shaw
M. E. Shoup
H. D. Siler
A. L. Simison
J. K. Skipper
A. C. Slade
J. C. Smith
W. F. Smith
J. B. Snyder
E. J. Stark
E. R. Stephens
E. R. Stephens
L. G. Stewart
C. R. Stokley
W. R. Sullivan
S. Tarnoczi
K. C. Thompson
R. S. Thomas
W. G. Thornborough, Jr.
J. S. Tritten
E. C. Tryon
D. C. Turnbull
L. C. Underwood
D. Valentine
C. F. VanCleve
W. J. Wagner
H. E. Waugh
C. S. Weaver
W. A. Weaver
D. G. Wetterauer
E. L. Wheeler
J. C. Wheeler
D. J. Whitacre
H. A. White
H. C. White
M. F. Whitney
L. A. Wiggins
R. E. Wike

In the Competitive Drill Review, for the University batteries of infantry and artillery, which was held on June 3, Company D of the Infantry was adjudged to be the best drilled unit while Battery B won the cup for the Artillery. Following this drill, a manual of arms contest was held between men and the best man in each infantry unit was selected. Carl Albrecht was chosen as the best cadet in the manual of arms contest.

Following the presentation of awards for the drill, the Brigade was drawn up on the Long Walk and the graduating officers were presented with their commissions. These officers then took their post on the reviewing stand and watched the Unit pass in review under the command of junior officers.

Much credit for the success of the band is due Capt. Birmingham and Capt. Jacobs, who have had command for the past two years. The success of this unit in the execution of difficult formations on the gridiron and on review has won the admiration and praise of many audiences.

The finale to a most successful military year came on the night of Feb. 6, 1926, when the University R. O. T. C. held its annual Military Prom at the Neil House. The affair which was adjudged to be the most successful in recent years, was chaperoned by Col. Arthur M. Shipp, Major and Mrs. Harrison McAlpine, Major and Mrs. John Hauser.

*The Underground Railroad*

# ORGANIZATIONS

STANDING high on the northern bank and commanding a view of the Ohio River for miles stands the old house once owned by John Rankin, stern opponent of slavery, who devoted the greater part of his life fighting this institution and helping runaway slaves make their escape. Each night, for fifty years, he kept a light burning in the windows of his home as a beacon for escaping slaves when they came to the south side of the river.

FRATERNITIES
TED LEWIS

# Inter-Fraternity Council

## Officers

| | |
|---|---|
| PAUL B. RUSSELL | *President* |
| FRANCIS L. BAIR | *Vice-President* |
| KENNETH E. MOORE | *Secretary* |
| DONALD C. TURNBULL | *Treasurer* |

## Members

| | |
|---|---|
| CLOYD S. STEINMETZ, JR. | Acacia |
| LEONARD C. HORTON | Alpha Chi Rho |
| CHARLES P. LAYTON | Alpha Chi Sigma |
| WILLIAM A. YOUMANS | Alpha Gamma Rho |
| JOHN N. CROSS | Alpha Mu Pi Omega |
| ALADDIN A. BUCCI | Alpha Phi Delta |
| W. THEODORE BRINKER | Alpha Psi |
| FRED J. ABENDROTH | Alpha Rho Chi |
| PARKER Z. BLOSER | Alpha Sigma Phi |
| RICHARD M. TUBBS | Alpha Tau Omega |
| WILLIAM S. MILNER | Alpha Zeta |
| CLINTON A. ROACH | Beta Theta Pi |
| THOMAS B. SPRAGUE | Chi Phi |
| PAUL A. GRIFFITH | Delta Chi |
| RALPH E. FISHER | Delta Sigma Phi |
| WALTER W. PETERS | Delta Sigma Pi |
| PAUL B. RUSSELL | Delta Tau Delta |
| GEORGE D. KINGDOM | Delta Theta Phi |
| EDWARD C. SAWYER | Delta Upsilon |
| EDWARD W. BARRETT | Gamma Eta Gamma |
| RAYMOND L. CUMMINS | Kappa Delta Rho |
| NORMAN J. TSCHANTZ | Kappa Sigma |
| EUGENE H. LEAR | Lambda Chi Alpha |
| CLARENCE L. CAMPBELL | Omega Tau Sigma |
| KARL E. MOLLENBERG | Phi Alpha Delta |
| ORVILLE B. BURKE | Phi Chi |
| KURT K. MUELLER | Phi Delta Chi |
| DONALD C. TURNBULL | Phi Delta Theta |
| WILLIAM J. YOUNG | Phi Gamma Delta |
| HERMAN A. JACOBY | Phi Kappa |
| JOHN T. LIESER | Phi Kappa Psi |
| PAUL A. WAGNER | Phi Kappa Tau |
| MAXWELL V. MILLER | Phi Sigma Delta |
| ELMER C. TRYON | Phi Sigma Kappa |
| C. NORVAL YOUNGER | Pi Kappa Alpha |
| HUGH B. SMITH | Psi Omega |
| GEORGE B. MARSHALL | Sigma Alpha Epsilon |
| EDWARD M. SHULMAN | Sigma Alpha Mu |
| MARK A. LOOFBOURROW | Sigma Chi |
| DAVID RIGGS | Sigma Nu |
| TOM H. BIVIN | Sigma Phi Epsilon |
| ERWIN E. NAUJOKS | Sigma Phi Sigma |
| KENNETH E. MOORE | Sigma Pi |
| JOSEPH KREINBERG | Tau Delta Phi |
| CHARLES A. PIEPER | Tau Kappa Epsilon |
| WAYNE H. THRELKELD | Theta Chi |
| C. RUSSELL STOKLEY | Theta Kappa Phi |
| ALVIN E. MOCK | Theta Tau |
| CHARLES E. BEARD | Theta Xi |
| GEORGE E. BROWN | Triangle |
| FRANCIS L. BAIR | Xi Psi Phi |
| JACOB A. GOODMAN | Zeta Beta Tau |

Mock, Youmans, Kreinberg, Younger, Lea, Threlkeld, Goodman, Brown, Wagner, Tryon
Fisher, Kingdom, Naujoks, Riggs, Clark, Brinker, Burke, Cross, Milner
Bloser, Steinmetz, Turnbull, Bair, Russell, Moore, Barrett, Sawyer, Griffith, Smith
Bivin, Stokley, Peters, Zwick, Cummins, Beard, Layton, Sprague, Mueller

# Phi Gamma Delta

Founded at Washington and Jefferson College, 1848

66 Active Chapters
Colors: Purple and White
Flower: Heliotrope

Local Chapter: Omicron Deuteron
Established March 25, 1878
218 Seventeenth Avenue

## Members in Faculty

GEORGE F. ARPS
GLENN R. BARR
THOMAS E. FRENCH
CHARLES E. HAMMETT
ALLEN P. MCMANIGAL
JOSEPH S. MYERS
FRANK A. RAY
HOYT L. SHERMAN
ELDON L. USRY

## Class of 1926

J. MORTON BOBB, JR.
NED R. CADOT
ARTHUR E. DAVIS
LEROY W. HENDERSHOTT
LESTER W. TAYLOR
WILLIAM H. THOMAS
WILLIAM C. WILDER
CLARENCE T. WOODARD

## Class of 1927

WILLIAM P. CAREY
H. GUTHRIE CHAMBERLAIN
PAUL F. COLLINS
CARL A. DREYER
EDWIN A. HESS
FRED E. HULS
WILLIAM R. JENKINS
WILLARD B. SCOTT
HERBERT R. SLOUGH

## Class of 1928

LESLIE H. ARPS
CARROLL CONE
RALPH W. GOSHEN
C. COURTLAND HALL
CHRISTY S. HAYES
ROBERT R. HENDERSON
WILLIAM R. MACDONALD
ROWLAND J. MILLER
RALPH J. MITCHELL
CHARLES H. RIDEOUT
BOYD E. ROBINSON
CHARLES M. SCHOENLAUB
HARRY H. SHAFFER
BERGER THOMAS
ALBERT J. WELF
WILLIAM J. YOUNG

## Pledges

IVAN G. BLACKMAN
WILLIAM F. FITZGIBBONS
CHESTER W. FRICKMAN
PAUL M. GIBBONS
JAMES G. GRAHAM
KENNETH B. HARRIS
CHARLES R. HIGBY
RICHARD H. JENKINS
ROBERT F. KELSO
BYRON F. KERR
HOWARD E. KRISS
FRED W. LONG
WILLIAM K. O'BRIEN
HOWARD C. PARK, JR.
HARRY J. RIEGEL
GEORGE A. SCHWER
WADE T. SEARLES
HAROLD P. SPRENG
JOHN A. STOVER
EMORY M. VAUGHN
PARK A. WELLING
PAUL C. WILLIAMS
EMIL J. WILHELM
WILLIAM A. WOODRUFF

Robinson, Welf, Rideout, Schoenlaub, Arps, Henderson, Shaffer, Miller
Hall, Young, Collins, Dreyer, Chamberlain, Mitchell, Goshen, MacDonald
Bobb, Huls, Cadot, Slough, Carey, Hendershott, Taylor, Scott

# Phi Kappa Psi

Founded at Washington and Jefferson College, 1852

48 Active Chapters
Colors: Red and Green
Flower: Jacques Rose

Local Chapter: Ohio Delta
Established May 15, 1880
124 Fourteenth Avenue

## Members in Faculty

JOSEPH V. DENNEY
WENDELL D. POSTLE
HARRY M. SEMANS

## Class of 1926

STANLEY H. ELLIS
JOHN T. LIESER
GEORGE A. LIMBOCKER
WILLIAM M. REYNOLDS
M. KEITH WILSON

## Class of 1927

JAMES P. ASHBURN
WILLIAM P. HUNT
BENJAMIN W. KIBLER
DONALD F. SHIFFLETTE
LAWRENCE D. STANLEY
DANIEL S. WEBBER, JR.

## Class of 1928

WILLIAM B. BRASHEAR
MERLIN A. DUBOIS
JOHN D. FRAVEL
CHARLES L. FREDERICK
FRED H. GRIM
ALFRED R. HAGLER
ALBERT HUGHES
CHARLES H. LINDENBERG
ELLIS W. RYAN
JAMES B. SACKETT
EDWARD P. SIMON
JACK C. ULLERY
MANNING D. WEBSTER
DANIEL H. WILLAMAN
JOHN M. ZUBER

## Pledges

ROBERT P. BRUNSON
DAVID W. CARTER
RAYMOND F. COLLINGWOOD
CHARLES R. DARNELL
WILLIAM DOWNIE
GRIER S. GRAFF
HUGH H. HALDY
RICHARD R. HOLLINGTON
RAYMOND W. KILBOURNE
HERBERT H. MARSH
GEORGE H. MILLER.
DAVID E. MORGAN
FRANKLIN S. STONE
GORDON H. WALKER
WILLIAM A. WEAVER
HENRY WEISSENBACH, JR.
DON B. WILSON

Frederick, Willaman, Fravel, Ullery, Zuber, DuBois, Webster, Grim
Wilson, Ashburn, Kibler, Ellis, Lieser, Reynolds, Limbocker, Stanley, Hunt

# Sigma Chi

Founded at Miami University, 1855

83 Active Chapters
Colors: Blue and Gold
Flower: White Rose

Local Chapter: Alpha Gamma
Established May 15, 1882
260 Fifteenth Avenue

## Members in Faculty

Harold K. Casterton
William L. Evans
William E. Henderson
Robert Meiklejohn
Jay B. Park
Donald A. Power
George R. Twiss
Dwight A. Woodbury

## Class of 1926

Carrell B. Allman
Myers A. Clark
Clyde L. Cunliffe
Simeon M. Darby
Charles R. Davisson
Lyman H. Innis
James P. Morgan
Frederick W. R. Pride
Richard T. Stevens
Allan H. Wagner

## Class of 1927

Ralph J. Alexander
Ralph N. Evans
Robert W. Keynes
Mark A. Loofbourrow
Richard L. McCann
Ralph A. Mason
Ralph P. Stitt

## Class of 1928

J. Putnam Allman
E. Lee Beardshear
Horace S. Crihfield
David K. Evans
Charles E. Freeman
M. Merle Harrod
John L. Hopkins
Richard J. Kemp
Chessel J. Neff
Gilbert L. Rossiter

## Pledges

Paul E. Ackerman
Bruce A. Alexander
Phil M. Bidlack
Milton A. Caniff
Robert H. Charlton
Howard S. Clark
Charles O. Dawson
Jack K. Evans
Donald G. Gulker
Richard E. Hall
Wayne T. Helfrich
John F. Hunt
Russell E. Klug
Harold W. Kruskamp
Robert A. Kunkel
William L. McCreary
Thomas J. Miller
Wesley D. Simms
Walter E. Yingling

Kemp, Mason, Harrod, J. Allman, Hopkins, Neff, Alexander, Wagner, Stitt
Beardshear, Keynes, Loofbourrow, Darby, Evans, Freeman, Crihfield, Rossiter
Morgan, Stevens, C. Allman, Pride, Clark, Cunliffe, McCann, Davisson, Innis

# Phi Delta Theta

Founded at Miami University, 1848

93 Active Chapters
Colors: White and Blue
Flower: White Carnation

Local Chapter: Ohio Zeta
Established October 6, 1883
1942 Iuka Avenue

## Members in Faculty

Rosser D. Bohannon
John E. Brown
John D. Dunham
George E. Jacobs
Robert D. McGinnis
William McPherson
Montgomery E. Pike
John B. Preston
Andrew W. Prout
George C. Schaeffer
George M. Trautman
Adolph E. Waller

## Class of 1926

George A. Davis
Clifton D. Dush
Robert M. Ganger
Charles V. Gorrill
Richard C. Maddock
Gilbert B. Ritter
Paul B. Warnick
John M. Wisterman
Kermit W. Zint

## Class of 1927

William H. Fry
Harvey P. Heil
Frederick C. Mackey
Clarence S. Musgrave
John A. Rush
Karl P. Ruth
John F. Shepherd
Donald C. Turnbull
Arthur H. Zint

## Class of 1928

Robin A. Bell
Dwight McK. Brown
Alfred M. Davis
Frederick J. Milligan
Daniel D. Fulmer
Ernest W. Greene
Francis H. Griswold
Nicholas W. Harris
Everett L. Rowan
William W. Rush
William F. Strapp
Donald E. Young

## Pledges

Robert A. Barnhart
Harry R. Cleaveland
Robert E. Cottingham
Raymond C. Crooks
Morgan D. Davis
Clifford E. Diehl
Orton C. Dunn, Jr.
Byron Eby
Robert D. Hayes
Charles W. Hunt
George T. Hupp
Clifford Kauffman
C. Eugene Kemp
Elton R. Knight
Robert G. Mathews
F. Boice Miller
George E. Miller
Harvey D. Rush
William T. Sharp
Robert R. Somerville
Wallace R. Turner

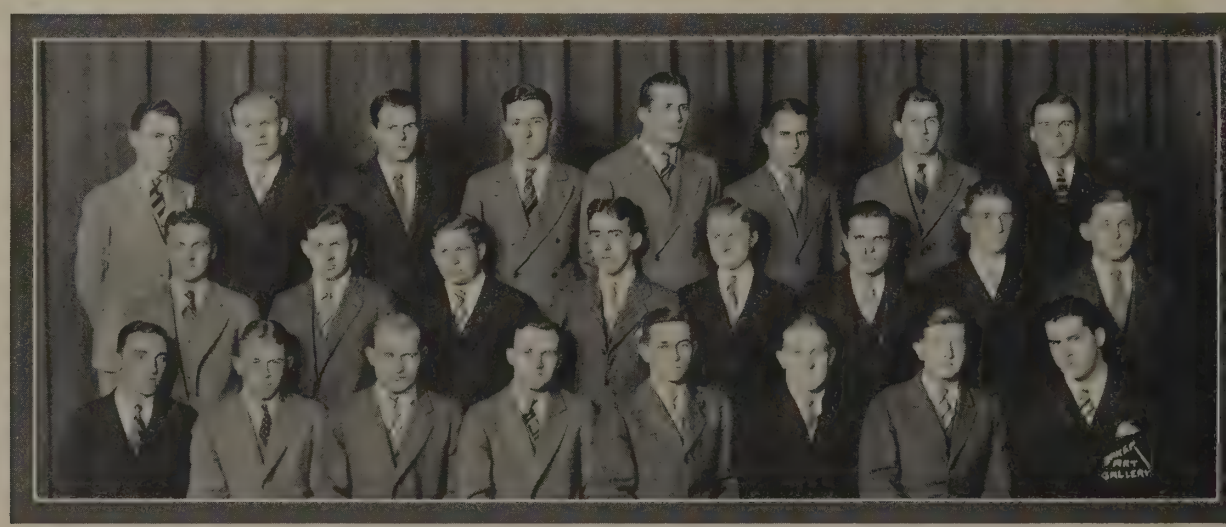

Strapp, Bell, Griswold, Greene, Rowan, Milligan, Brown, Ritter
Ganger, W. Rush, J. Rush, Turnbull, A. Zint, Musgrave, Harris, Fulmer
Dush, Shepherd, Gorrill, Wisterman, Heil, Fry, Maddock, Mackey

# Chi Phi

Founded at Princeton University, 1824

29 Active Chapters
Colors: Scarlet and Blue

Local Chapter: Iota
Established October 18, 1883
2000 Indianola Avenue

## Members in Faculty

JOHN A. BOWNOCKER
SAMUEL H. COBB
WILLIAM S. SMYSER
GEORGE A. WASHBURNE

## Class of 1926

CRAYTON K. BLACK
WILFORD T. CRAVER
WILLIAM F. DUNNICK
JOHN C. EVANS
GRANT O. GRAVES
ROBERT B. MCCULLOUGH
BERNARD J. MERICKEL
ALFRED O. MYERS
MEREDITH C. PRICE
EDWARD SCHEIDT
PERCY W. TETLOW

## Class of 1927

LYNN H. HOLCOMB
PHILIP F. KROMER
EMORY B. LAUGHLIN
DONALD K. MERWIN
CHARLES C. PRICE
JAMES W. SCOBEE
WILLIAM E. STEWART
THOMAS B. SPRAGUE

## Class of 1928

CHARLES R. CULVER
ROCKWELL B. FLINT
CLARENCE H. HAMILTON
CHARLES P. JECKELL
THOMAS M. JONES
HERRICK THOMPSON
JOHN L. TYLER

## Pledges

EDWARD B. ACKLAND
GEORGE H. ALBER
RUPERT C. ANDERSON
CHARLES W. ANSON
JOHN W. BREDE
HARRY F. DUDLEY
WALTER C. FERRALL
ARTHUR B. GORSUCH
ALBERT F. HESS
GEORGE J. HUHTA
DANA R. JACK
LELAND D. JUDKINS
JOSEPH A. KINGSBURY
WALTER KOEHLER
H. WADE KRANER
JAMES H. MOORE
JUDSON W. OWENS
ROBERT C. YOHE

C. Price, Ackland, Jones, Gorsuch, Brede, Tyler, Moore, Jack, Dudley, Merwin, Hess
Ferrall, Jeckell, Koehler, Culver, Evans, Merickel, Flint, Yohe, Huhta, Alber
Laughlin, Holcomb, Black, M. Price, Myers, Ross, Craver, Tetlow, McCullough, Stewart, Sprague

# Beta Theta Pi

Founded at Miami University, 1839

Local Chapter, Theta Delta
Established December 16, 1885
165 Fifteenth Avenue

84 Active Chapters
Flower: Catherine Mermet Rose
Colors: Pink and Blue

## Members in the Faculty

E. C. Baird
G. M. Bolling
A. D. Cole
M. B. Evans
W. L. Graves
O. C. Hooper
W. T. Magruder
R. E. Mathews
J. E. Shepardson
E. C. Shively
H. H. Shively
W. H. Siebert
L. H. VanBuskirk

## Class of 1926

Ronald E. Bixler
Howard W. Cheney
Robert C. Enlowo
J. Paul Lytle
Roy M. McDonald
John F. Mitchell
John F. Marshall
Charles A. Michael
Ralph L. Peters
George B. Ralston
Karl A. Roesch
Ralph E. Seiffer

## Class of 1927

Hubert K. Hankins
John C. Hearn
Robert F. Irvine
Robert B. Lewis
Thomas S. Lewis
J. Howard MacKay
Wilbur F. MacKay
Clinton A. Roach
George A. Schaefer
Drury D. Turner

## Class of 1928

Robert H. Bruce
Horace M. Bulen
Richard M. Collman
Hall Lippincott
Charles J. Stevens
Harry F. Sullivan
Charles S. Weaver

## Pledges

Kenneth L. Arnold
Joseph W. Campbell
Robert H. Coleman
J. Edward Dunnick
William C. Gaw
Frederick B. Gugle
George W. Hayslett
George R. Hedges
George W. Hendrix
Clifford E. Holmes
H. Marvin Quackenbush
Donald F. Hyde
Don F. Julien
Ralph S. Lichlider
John T. Montgomery
George W. Peters
Ralph Raymond
Wolford M. Shane
Mark J. Sturtevant
Robert F. Williams
Richard S. Wolfe

Bruce, Weaver, Lippincott, Bulen, Stevens, R. Lewis, Collman
Sullivan, Irvine, Hankins, Schaefer, H. MacKay, Hearn, Roach, T. Lewis
Marshall, Peters, Cheney, Seiffer, Michael, Ralston, Enlow, Roesch, Bixler

# Sigma Nu

Founded at Virginia Military Institute, 1869

90 Active Chapters
Colors: Black, White and Gold
Flower: White Rose

Local Chapter: Beta Nu
Established May 22, 1891
22 Sixteenth Avenue

## Members in Faculty

JOHN L. CARRUTHERS
FRANCIS W. COKER
JAMES F. FULLINGTON
JOHN L. LAMONTE
CHRISTOPHER E. SHERMAN

## Class of 1926

JOHN BRADFIELD
VIRGIL W. WEAKLEY
JOHN J. HERMAN
CLARK H. HILLES
LORIS R. HUMMEL
VICTER L. KEYS
LAWRENCE W. WIGGINS

## Class of 1927

HOWARD C. BECK
W. DAVID BOYER
F. WALLACE DIXON
J. DONALD FOWLER
CHARLES A. JEFFERS
VERNON H. MILLER
CHARLES B. MORREY
DAVID R. RIGGS
VIRGIL C. SULLIVAN
WILLIAM J. WISE
GERALD A. WOODLEY

## Class of 1928

TED M. BOOTH
WHITNEY E. BRENNER
RALPH L. DAY
KENNETH D. POWERS
HARLAND S. SHANE
A. CONWAY SMITH
GLEN M. WERT

## Pledges

SAM BURWALD
STUART G. CAMPBELL
BYRON D. CROPP
C. LANT GLEN
GEORGE J. HARRIS
HOWARD J. JOHNSON
RAYMOND W. KLINK
WILLIAM W. MCCLURE
GLEN A. MULL
JAMES R. NORRIS
RAYMOND M. OSBORNE
ELDON B. ROUCH
CLAUDE L. SHIRLEY
RALPH D. SNIVELY
JOHN R. WING

Day, Fowler, Riggs, Wise, Dixon, Woodley
Wert, Beck, Morrey, Sullivan, Miller, Hilles, Jeffers
Bradfield, Weakley, Hummel, Keys, Wiggins, Herman

# Alpha Tau Omega

Founded at Virginia Military Institute, 1865

82 Active Chapters
Colors: Azure and Gold
Flower: White Tea Rose

Local Chapter: Beta Omega
Established May 6, 1892
1932 Waldeck Avenue

## Members in Faculty

Harry R. Berry
Robin C. Burrell
Guy W. Conrey
James R. Hopkins
Ted C. Lewis
Joseph A. Park
Samuel E. Rasor
George W. Rightmire
Lynn W. St. John
Lewis M. Simes

## Class of 1926

Thoburn R. Ernest
Lionel F. Fairthorne
F. Gordon Lawyer
Dudley L. Lea
Edward Menge
Donald C. Morgan
Thomas A. Ross
Hugh B. Smith
Harold W. Wendler

## Class of 1927

E. Blair Amos
Walter J. Firestone
T. Gordon Jeffery
William H. Ogg
William E. Shry
Robert L. Steinle
Richard M. Tubbs

## Class of 1928

Horace W. Baggott
Carl R. Brenan
Edward C. Campbell
William M. Green
Donald G. Hanes
Harry H. Hardesty
Robert W. Hull
John P. Lair
Lester A. Price
Harold J. Rose

## Pledges

Harold D. Atkinson
Carl M. Bacon
James C. Baggott
Charles W. Carter
John F. Darby
Robert E. Eylar
Calvin D. Firestone
Wayne W. Furrer
Charles H. Hester
Thad G. Kuenzli
Julius C. Lerch
Ralph T. Loos
Charles B. McCray
Maurice W. Martin
Bernard A. Maury
Robert H. Pausch
Arthur D. Sargent
Don W. Smith
Robert S. Tippett
Emmett F. Tomlinson
Charles H. Way
Allen T. Willis

Lea, Campbell, Price, Lair, Ross, Brenan
Amos, Hardesty, H. Baggott, Steinle, Fairthorne, Morgan, Smith
Wendler, Firestone, Menge, Shry, Jeffery, Tubbs

# Sigma Alpha Epsilon

Founded at the University of Alabama, 1856

96 Active Chapters
Colors: Purple and Gold
Flower: Violet

Local Chapter: Ohio Theta
Established June 3, 1892
1934 Indianola Avenue

## Members in Faculty

ARTHUR A. GREER
EUGENE F. MCCAMPBELL
ROBERT H. SEASHORE

## Class of 1926

ELMER E. BERNARD
PRICE G. COLE
HAROLD B. CUNNINGHAM
WILLIAM S. CUNNINGHAM
JOHN H. DAVISON
KEITH E. DEVOE
TED F. GROVE
HENRY B. LACEY
CARL E. STEEB
DON W. WIPER
NORMAN H. MAGEE
ROLAND H. OLNHAUSEN
ORLAND W. RADER
JOHN J. SCHAFFER

## Class of 1927

JOHN D. CARTER
CLAY COCKERILL
JOHN E. DAVIS
GEORGE J. DONSON
LEONARD R. GROWDEN
N. FREDERICK HUMMEL
EARLE R. JOHNSON
FREDERICK A. MANLEY
PAUL A. MITCHELL
L. BYRON NIXON
EARL R. PLAYFORD
SAM B. RICE
THOMAS B. ROGERSON
BURKE B. WENTZ
GEORGE W. WOERLEIN
WILLIAM C. YOUMANS

## Class of 1928

HOLLIS G. BELL
REGINALD C. BLUE
WILLIAM A. COHAN
GEORGE B. MARSHALL
THEODORE R. MEYER
WILLIAM W. PENNELL
LOUIS A. PLANK
CHARLES S. REYNOLDS
JAMES K. SEDGWICK
W. STANFORD SNYDER
PAUL H. TAYLOR
FRANK D. WAGNER
JOHN A. WINEFORDNER
W. GEORGE YOUNG

## Pledges

THEODORE H. BOYD
JAMES P. BRANNIN
PAUL B. COCHRAN
WALTER D. FORD
VIC K. GAMBLE
CHARLES G. JACKSON
CHARLES E. KINKADE
ROBERT N. KRIER
CHARLES A. LIMOUZE
DANIEL W. MILLER
FOREST L. MILLER
JOHN W. MILLER
JOHN N. NEILLY
CARL K. PLUMMER
JAMES R. PUGH
WILLIAM E. RADEBAUGH
KENNETH B. RADER
EUGENE A. RASOR
WALTER G. SCHMIDT
GEORGE L. SPIELMAN
WILLIAM J. WARD

Bernard, Sedgwick, Reynolds, Cockerill, Cohan, Snyder, Woerlein, Meyer, Johnson, Pennell, Bell
Taylor, Winefordner, Donson, Merry, Carter, Playford, Nixon, Hummel, Wentz, Rice, Marshall, Young
Youmans, Davis, W. Cunningham, DeVoe, Grove, Schaffer, H. Cunningham, Olnhausen, Magee, O. Rader, Davison

# Delta Tau Delta

Founded at Bethany College, 1859

71 Active Chapters
Colors: Purple, White and Gold
Flower: Pansy

Local Chapter: Beta Phi
Established November 14, 1894
80 Thirteenth Avenue

## Members in Faculty

George W. Eckelberry
George R. Havens

## Class of 1926

Carl L. Goodlin
George P. Guthrie
Harley E. Henry
Albert L. Kelley
Maxwell F. Raine
Paul B. Russell
Richard L. Wallace
Wallace W. Williams
George R. Wilson

## Class of 1927

Dudley R. Binyon
Clarence H. Cramer
James E. Eager
Richard W. Gordon
W. Bentley Grace
Frederick G. Huff
Albert H. Huneke
Harry C. McElroy
Richard L. Mead
Edward H. Raine
H. Hilman Smith
Joseph D. Swisher
Charles C. Tanner
Henry C. White

## Class of 1928

John I. Brobeck
Arthur O. Caldwell
Marshall T. Church
John A. Coleman
Lee B. Patin
Alan I. Root

## Pledges

Lincoln M. Arnold
Lesley W. Bullock
Herbert T. Caldwell
Oliver W. Coburn
Edward L. Gray
Lewis V. Gray
Cecil E. Loomis
Morris T. Patterson
Frederick P. Preston
Thomas W. Savage
Hugh W. Sharp
Leslie R. Ulrich
John L. Wolcott

Goodlin, Williams, Coleman, Root, Church, Caldwell, Gordon, Swisher, McElroy
Russell, Mead, Raine, Huneke, Rothermel, Huff, Binyon, Eager
Campbell, Guthrie, Smith, Grace, Wilson, White, Tanner, Wallace, Henry

# Kappa Sigma

Founded at the University of Virginia, 1867

96 Active Chapters
Colors: Scarlet, White and Green
Flower: Lily of the Valley

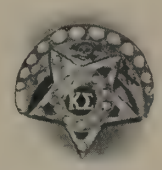

Local Chapter: Alpha Sigma
Established March 22, 1895
1842 Indianola Avenue

## Members in Faculty

Arthur M. Brant
Charles T. Bumer
Raymond E. Cray
Chester A. Horne
Donald J. Hoskins
Francis L. Landacre
Clarence D. Laylin
John F. Lyman
Hugh J. Means
John W. Means
Russell G. Means
Walter S. Wirthwein
Charles A. Wright

## Class of 1926

Lester H. Bohm
Walter E. DeBruin
Willard H. DeBruin
Fred R. Dobric
Harold V. Gaskill
Herman J. Kroger
Lowell E. Riggs
John F. Royer
Donald K. Sloteman
Roger E. Turner

## Class of 1927

Gabriel Blumer
Homer Boyd
Howard Lammers
Harry J. Miller
Paul F. Scheiderer
Richard P. Snyder
Norman J. Tschantz

## Class of 1928

Earl F. Bailey
Edward C. Baxmeier
Robert R. Bell
Andrew R. Calderwood
Edward F. Dostal
Jack H. Dunlap
James P. Hogan
Chalmer E. Joseph
Paul Kates
Frank J. Lacksen
Sidney W. McCann
Elmer F. Marek
Frank M. Shelton
John R. Thomas
Leo E. Uridil
Charles W. Wertz

## Pledges

James D. Hess
Emerson S. Cheek
Albert O. Corrodi
George P. Decker
Emerson W. Emrich
Robert A. Riehl
Roy W. Smith
Robert G. Wahn
Richard E. Coe
Robert P. Schmidt

Wertz, Baxmeier, Hogan, Royer, Dunlap, Thomas, Bailey, Kates, McCann
Calderwood, Scheiderer, Blumer, Bell, Tschantz, Lammers, Turner, W. E. DeBruin, Shelton, Lacksen
Bohm, Riggs, Snyder, Sloteman, W. H. DeBruin, Dobric, Miller, Gaskill, Kroger

# Delta Chi

Founded at Cornell University, 1890

30 Active Chapters
Colors: Garnet and Buff
Flower: White Carnation

Local Chapter: Ohio State
Established May 30, 1902
1999 Iuka Avenue

## Members in Faculty

FRED C. CROXTON
GEORGE W. RIGHTMIRE

## Class of 1926

ROY D. BECK
PAUL G. BENEDUM
STEWART A. CLENDINEN
ELLIOTT R. DAVIES
MALCOLM H. GALBRAITH
PAUL A. GRIFFITH
JOHN A. C. HALBIN
DAVID T. HOUSTON
RUSSELL C. JAENKE
ARNOLD C. NOPPER
BONI E. PETCOFF

## Class of 1927

FRANK C. CROXTON
CHARLES E. EDMISTON
CARL E. FOWLER
WILLIAM L. GORDON
CHARLES E. JOHNSTON
ROBERT A. KLEMM
HOWARD B. LAPE
JOHN G. STEELE
EDWARD R. STEPHENS

## Class of 1928

CHESTER E. BRADY
ROBERT R. COTTRELL
GEORGE B. CRAFT
SANFORD L. KAUFMAN
JAMES N. LEMON
MILLER J. POPPLETON
JOHN L. WILSON

## Pledges

GORDON W. BENNETT
ROBERT E. BOSWELL
DURWOOD A. BOWERS
HARRY G. BUTCHER
DONALD COURTNEY
G. BURTON FERGUSON
CLARENCE M. GAGEN
RICE A. HERSHEY
GERALD W. HOFSTETTER
LESTER K. MOENCH
HENRY T. PHILLIPS
D. SMITH THOMAS

Hershey, Craft, Gordon, Fowler, Beck, Mezger, Steele
Stephens, Cottrell, Lape, Rook, Benedum, Metcalf, Edmiston
Galbraith, Jaenke, Halbin, Nopper, Clendinen, Davies, Griffith

# Alpha Gamma Rho

Founded at Ohio State University, 1904

29 Active Chapters
Colors: Green and Gold
Flower: Pink Rose

Local Chapter: Beta
Established October 15, 1904
1979 Iuka Avenue

## Members in Faculty

CARL W. GAY
GEORGE M. MCCLURE
CLARENCE A. MACDONALD
WENDELL PADDOCK
CHESTER O. REED
HARVEY H. SMITH

## Class of 1926

DONALD B. LEITH
ALONZO W. MARION
PERRY E. SNIDER
ROBERT S. THOMAS

## Class of 1927

HENRY L. BLESSING
FRANKLIN B. BURLEY
HERBERT D. FISHER
WILLIAM R. LEWIS
ALBERT C. MARTIN
RALPH L. NEWELL
DONALD B. ROBINSON
TRUMAN D. ROMIG
ARTHUR T. SMILEY
FRANKLIN C. SMITH
RAYMOND R. SPITLER
JAMES G. VANDERGRIFT
ALBERT R. WALLACE
WILLIAM A. YOUMANS

## Class of 1928

IRVING R. BAUER
FLOYD B. BOYER
FRANCIS N. DEAN
FLOYD HENDERSON
MILTON M. KREILICK
LLOYD KURTZ
RALPH G. PONTIUS
ROBERT W. SCHROER
W. EUGENE VAN BUREN

## Pledges

STEPHEN L. BURK
WALTER L. CHAMBERS
BURDETTE F. HAVEN
ELMER C. HORTON
MAURICE HULL
W. PHILLIP KELLER
NEWTON C. KROEGER
THOMAS B. KYLE
ABNER C. LODGE
ROBERT L. RANNELLS
WILBERT H. RIGGS
ELWAYNE H. SMITH
MARDEN L. TODD

Robinson, Blessing, Kreilick, Burley, Pontius, Bauer, Bennett, Smiley, Dean
Vandergrift, Van Buren, Wallace, Schroer, Henderson, Romig, Smith, Boyer, Lewis
Snider, Marion, Martin, Thomas, Spitler, Kurtz, Leith, Youmans, Fisher

# Delta Upsilon

Founded at Williams College, 1834

50 Active Chapters
Colors: Blue and Gold
Flower: Carnation

Local Chapter: Ohio State
Established December 9, 1904
32 Sixteenth Avenue

## Members in Faculty

Maynard S. Donaldson
Wallace S. Elden
Emery R. Hayhurst
Joseph N. Miller
Earl W. Wiley

## Class of 1926

Richard C. Dawson
James W. Dice
Russel G. Kinnel
John Swartz
Oscar L. Thomas
Rolland P. Wood

## Class of 1927

J. Linton Godown
Frank E. Hamilton
Lloyd C. Loop
John M. Matthias
Horace J. Meyer
Donald L. Powell
Edward C. Sawyer
Claremont W. Shaw
Joseph S. Todd
Lawrence E. Vosburgh

## Class of 1928

Thomas W. Brannan
Edwin J. Cornell
Ralph H. Donges
Harry E. Fenner
Gerald H. Hogue
Merle L. Hosler
Thomas F. Leighton
Jeremiah C. Montgomery
Kenneth C. Orwiler

## Pledges

Robert V. Arnold
Melvin G. Barclay
Broadus W. Billeisen
Mark T. Brown
Thomas J. Corey
Joseph E. Cox
Robert O. Duden
William E. Hague, Jr.
L. Emmett Hardway
Howard B. Harper
Raymond M. Leonard
Robert G. Long
Ralph L. Lyford
Robert J. McDowell
Harold T. McMillen
Bayne A. Morley
King G. Tibbetts
John H. Welch
George C. Weingardt

Hogue, Way, Montgomery, Orwiler, Dawson, McDowell, Billeisen, Shaw, Hosler
Matthias, Percy, Loop, Hamilton, Leighton, Fenner, Cornell, Brannan, Godown, Morley
Meyer, Vosburgh, Kinnel, Thomas, Dice, Todd, Sawyer, Wood, Powell

# Acacia

Founded at the University of Michigan, 1904

33 Active Chapters
Colors: Black and Old Gold
Flower: Richmond Rose

Local Chapter: Ohio
Established March 24, 1906
1835 Indianola Avenue

## Members in Faculty

Dallas S. Bolon
Oscar V. Brumley
Cyrus K. Carroll
Edwin F. Coddington
Joel S. Coffey
Charles D. Cooper
Fred L. Donnally
Berthold A. Eisenlohr
Wallace E. Hanger
William S. Hendrix
George L. Lynch
Glen W. McCuen
Harold H. Maynard
John W. Means
Clyde T. Morris
Charles S. Plumb
Charles P. Roberts
Clyde O. Ruggles
Carl M. Senn
Eugene H. Sloan
Norman W. Scherer
Harold H. Shively
John M. Shoemaker
Bland L. Stradley
Benton M. Stahl
Robert B. Stoltz
William D. Turnbull
R. W. Wallace
Arthur S. Watts

## Class of 1926

Wayne M. Achor
Curtis A. Bumgarner
Jerrold J. Haley
Arthur R. Helf
Edward F. Simes
Cloyd S. Steinmetz, Jr.

## Class of 1927

John T. Barrett
W. Harold Critser
Paul D. Jenkins
Richard E. Jones
Adam E. Langel
Alfred H. Leaman, Jr.
Vladimir F. Ratay

## Class of 1928

Camille J. Botte
Clinton B. Downs
Frederick L. Geiler
William R. Griffin
Thomas L. Jenkins
John M. Karch

## Pledges

Samuel Drake
Floyd H. Gilliland
Harold H. Haney
Elmer W. Sanger
Wilbur M. Tidd
Daniel J. Whitacre

Downs, Carroll, Bott, Helf, Bumgarner, Jay, Leaman, Haley
Sanger, P. Jenkins, Hileman, Giles, Pearson, Geiler, T. Jenkins, Ratay, Byers
Simes, Langel, Barrett, Achor, Snipes, Critser, Gehret, Steinmetz

# Sigma Phi Epsilon

Founded at Richmond College, 1901

51 Active Chapters
Colors: Purple and Red
Flower: Rose and Violet

Local Chapter: Ohio Gamma
Established January 31, 1908
154 East Woodruff Avenue

## Members in Faculty

RALPH C. DAVIS
JAMES H. SNOOK
ROBERT L. TAVENNER

## Class of 1926

GEORGE E. DARMSTATTER
MARK S. EVANS
JOHN W. FULTON
NORMAN W. GILSDORF
WARNER R. JORDAN
ERVIN H. NEWCOMER
JOHN H. NICHOLS
HAROLD W. SCHWEINSBERGER
HARRY E. STAHL
ALVIN R. STRITTMATTER

## Class of 1927

TOM H. BIVIN
ARTHUR J. BLUME
ROBERT T. BRADLEY
JACK DAY
HERBERT L. GERMAN
DEAN S. HUBBELL
J. JULIUS KREGLOW
GEORGE J. LINCOLN
GOMER W. PHILLIPS
ALBERT S. PORTER
ROBERT W. SMITH
RICHARD A. TRIPPEER
GRAYDON D. UNDERWOOD

## Class of 1928

WILLIAM C. BRADLEY
SAMUEL D. LLEWELLYN
FRANCIS J. MARKEY
GEORGE W. REUTER
DOUGLAS L. WARNER
GEORGE D. WEAKLEY
CLARENCE T. WIND
JOHN H. WINTERS

## Pledges

WILLIAM H. BUESCHER
ADRIAN L. BUSWELL
ALEXANDER L. CALDWELL
PAUL J. ERVIN
WILLIAM L. HOWELL
DAVID C. JORDAN
CHESTER A. MCCUNE
NED R. NEWCOMER
ROBERT R. UNDERHILL
OTIS F. WALKER

Reuter, Nichols, Kreglow, R. Bradley, Wind, Markey, Phillips
Llewellyn, Winters, Weakley, W. Bradley, Fulton, Warner
Schweinsberger, Strittmatter, Newcomer, Gilsdorf, Jordan, Blume, Day

# Alpha Sigma Phi

Founded at Yale, 1845

28 Active Chapters
Colors: Crimson and Stone
Flower: Cardinal Rose

Local Chapter: Zeta
Established May 2, 1908
130 East Woodruff Avenue

## Members in Faculty

N. Goff Carder
Robert W. Collins
Morgan C. Davies
Henry B. Hass
Herman G. Heil

## Class of 1926

Parker Z. Bloser
Leon E. Caldwell
Joseph V. Full
Arthur P. Mills
Noble H. Poole

## Class of 1927

George W. Bernhard
Frank F. Bradley
Melyer B. Casler
Wilbur G. Fender
Wallace S. Gourley
Robert J. Lee
Fred E. Schneider
Sterling J. Simpson
Robert H. Slemmons

## Class of 1928

Clarence T. Aumend
Robert L. Barton
Earl L. Beougher
Andrew K. Cline
George B. Curtiss
William K. Hall
Theodore W. Hieronymous
Thomas E. Rardin
Robert G. Stayman
Albert J. Williams
Fred J. Wright

## Pledges

John C. Allen
Leon K. Ames
Clifford E. Belding
Charles H. Biggs
Paul A. Boyers
Ernest Q. Chapman
George E. Connell
Howard C. Gerber
Cecil I. Jones
Harold J. Kreighbaum
Frank B. Lewis
Walter J. McGeehan
Marion L. Mills
John T. Miranda
Carl C. Monroe
Paul C. Morrison
Ralph C. Mouery
Lyle W. Moyer
Joseph J. Murphy
Deane D. Osborne
Kenneth H. Payne
Harold S. Roos
Clayton F. Rossell
Frank O. Seigh
Frederick A. Shuler
Robert K. Webb
Joseph A. White

Beougher, Curtiss, Rardin, Cline, Hieronymous, Williams, Barton, Hall
Bloser, Casler, Bradley, Stayman, Gourley, Wright, Lee, Slemmons, Poole
Caldwell, Simpson, Mills, Schneider, Full, Aumend, Fender, Bernhard

# Sigma Pi

Founded at Vincennes University, 1897

27 Active Chapters
Colors: Lavender and White
Flower: Orchid and White Rose

Local Chapter: Gamma
Established May 9, 1908
48 Fifteenth Avenue

## Members in Faculty

WALDO S. GLOCK
RICHARD KIMPTON

## Class of 1926

WILLIAM E. DOWNING
LOWELL B. HOLYCROSS
HARRY C. HULL
PHILLIP C. HOUSTON
HENRY L. WAGNER
HAROLD C. WARD

## Class of 1927

HERBERT BECK
HAROLD L. LAWRENCE
ALVIN L. MCKINSTRY
WILLIAM S. MOODY
KENNETH E. MOORE
DONALD S. PHILLIPS
ARTHUR B. POWELL
ERLE L. RIEBEL
WILLIAM H. REED
ARNOLD F. SCHAEFFER
WALTER H. SCHOTTS

## Class of 1928

JOHN S. BAKER
FOSTER L. SMITH
RAYMOND S. STRONG

## Pledges

LEWIS S. BIXLER
GEORGE P. BOHLENDER
ROBERT E. BRAWLEY
AUGUST J. BREITENSTEIN
FRANK BUECHLER
LEROY B. COFFMAN
RICHARD W. DEEDS
JAMES R. DOLL
RICHARD B. GARBER
KENNIS J. HESS
FRANK C. HOLBERT
CHARLES E. HOUGH
JACK C. KIGHT
HERBERT W. LOMBARD
ROBERT I. MENNINGER
HAROLD W. MORRIS
DONALD C. PAINE
FOSTER H. PETTAY
WARREN F. PORTER
EDGAR LITTLEFIELD
MORTON Y. REEVES
CARLETON L. SHELEY
JOHN P. SMITH
CARLTON A. STULL
WILLIAM H. STANYER
WILLIAM L. TAYLOR
JAMES P. WILHELM

Brawley, Baker, Moody, Strong, Doll, Breitenstein
Deeds, Schaeffer, McKinstry, Moore, Schotts, Smith, Ward
Downing, Holycross, Houston, Wagner, Beck, Hull

# Triangle

Founded at the University of Illinois, 1907

11 Active Chapters
Colors: Old Rose and Gray
Flower: White Rose

Local Chapter: Ohio State
Established February 2, 1911
65 Thirteenth Avenue

## Members in Faculty

Louis D. Lutzenberg
Robert Meiklejohn
J. Clarence Merrell
Clyde T. Morris
Carl A. Norman
Jacob R. Shank
Christopher E. Sherman
Roscoe C. Sloane
John M. Weed

## Class of 1926

Colin A. Bloor
George E. Brown
Herbert J. Davies
Arthur H. Dierker
Hale C. Goodrich
John K. Griffin
Eldon H. Markel
William B. Poor
Allen M. Rose
Herbert H. Ross
Albert E. Scheible

## Class of 1927

Raymond E. Birch
Roy E. Bishop
Robert A. Borntrager
Donald D. Frazier
Raymond C. Hartman
Milton Hegler
Thomas F. McCormick
Donald H. Markel
John W. Mercer
William M. Morrow
Alfred A. Roetken
Max A. Ross
Dick Stearns
Everett D. Thompson
Harry C. White
Charles C. Whysall

## Class of 1928

Edward C. Bischoff
William J. Jenkins
LeRoy F. Johnston
John C. McMullen

## Pledges

F. Kennedy Beach
Allen J. Bennett
Charles P. Carr
Robert O. Craig
Oliver J. Morrow
Max O. Partlow
Ronald C. Stanforth
James F. Van Gorder

McCormick, Frazier, White, Bischoff, Ross, Whysall, Johnston
Thompson, Griffin, Birch, Borntrager, D. Markel, Mercer, Jenkins, McMullen
Morrow, Davies, Rose Brown, Bishop, E. Markel, Bloor

# Zeta Beta Tau

Founded at the College of the City of New York, 1898

31 Active Chapters
Colors: Light Blue and White

Local Chapter: Nu
Established February 21, 1911
174 East Woodruff Avenue

## Member in Faculty

SAMUEL D. EDELMAN

## Class of 1926

LESTER H. COLBERT
BENJAMIN E. DEGROOT, JR.
JACOB A. GOODMAN
ALAN R. KLEIN
ALEX W. KLEIN
DAVID M. KLEIN
RICHARD H. KLEIN
SAMUEL D. LUCHS
BENJAMIN S. LURIE
HUGH L. MEARAN
BERNARD H. SCHULIST

## Class of 1927

BYRON H. GOLDSMITH
CHARLES R. LEVY
HORACE B. METZ
ALEX ROSEN
JUSTIN ROSENTHAL
SYLVAN H. WISE

## Class of 1928

MORTON F. BIALOSKY
PHILIP W. FISHEL
MARC J. FRANK
MAURICE L. GREENBERG
LOUIS G. HERMAN
EDWIN P. KLEEMAN
DONALD B. LOVENTHAL
ALVIN M. LOEB
ALEX E. ROSENTHAL
SIDNEY WIENER
ROBERT A. WISE
MILTON J. YELSKY

## Pledges

JOSEPH BASCH, JR.
BERNARD B. BLATTNER
MAURICE L. GREENBERGER
ALLAN W. KAHN
HENRY K. MORITZ
DAVID E. NEUSTADT
JOSEPH PRINCE, JR.
ABNER M. ROSENFELD
EMANUEL A. WEISS
NELSON F. WEISS
HERBERT WISE

Wiener, Loventhal, Frank, Bialosky, Loeb, Kleeman, Yelsky, Herman, Levy
Greenberg, Fishel, Lurie, Rosen, J. Rosenthal, A. Rosenthal, R. Wise, Colbert, S. Wise
Schulist, R. Klein, Mearan, D. Klein, A. W. Klein, DeGroot, Luchs, Bershon, A. R. Klein

# Pi Kappa Alpha

Founded at the University of Virginia, 1868

66 Active Chapters
Colors: Garnet and Old Gold
Flower: Lily of the Valley

Local Chapter: Alpha Rho
Established March 30, 1912
1943 Waldeck Avenue

## Member in Faculty

HARRY R. O'BRIEN

## Class of 1926

W. FRED ANDREWS
PHILLIP B. DIDHAM
STEWART L. KIRKPATRICK
LLOYD R. MALLORY
HARRY W. MARTIN
ROSCOE E. ROBBINS
PAUL C. STEEL
ROBERT D. TAGGART

## Class of 1927

LAURENCE R. CONNOR
KENNETH K. EDGAR
DAVID R. FITZ
G. KENNETH MCKEE
EDWARD W. PFLEIDERER
MURVIN W. REITHMILLER
JACOB G. SHEETZ
C. NORVAL YOUNGER

## Class of 1928

CARL L. BRUMBAUGH
TOM P. BUTTERFIELD
CHARLES A. CHAMP
J. ROTH CRABBE
GEORGE F. GROTH
CHARLES M. HEBBLE
KENNETH H. KIRKPATRICK
HAROLD H. KOPP
ROBERT F. NIHART
E. GERMAINE RADFORD
ROBERT R. SEAL
ORVILLE B. WEISER

## Pledges

JOHN M. BENTON
W. VINCENT BLAKE
RICHARD M. COLLINS
ROBERT D. CONKLIN
R. KENT CROOKS
MACIN E. ESTILL
JOHN P. FORREST
HARRY K. GESTRICH
CORWIN T. GEYER
ALVIN M. GILMORE
EDWARD E. GRAFF
ALBERT L. HALL
CHARLES HILL
JOHN J. HUTTON
FRED B. JENNINGS
THOMAS P. MERICLE
NORRIS F. PRICE
BEN V. SPENCER
MYRON C. TOLBERT
EDWARD F. TUTA
ROBERT C. WAID
MILAN C. WAKEFIELD
W. EDWARD WATSON
ALFRED T. WEISHEIMER
JAMES G. WICOFF

Edgar, Mallory, Ledrich, Butterfield, Sheetz, Nihart, Radford, Steel
Fitz, Weiser, Groth, Seal, Pfleiderer, Crabbe, Champ, K. Kirkpatrick
Robbins, Brumbaugh, Reithmiller, Younger, Didham, S. Kirkpatrick, Taggart, Hebble

# Phi Kappa Tau

Founded at Miami University, 1906

31 Active Chapters
Colors: Harvard Red and Old Gold
Flower: Red Carnation

Local Chapter: Gamma
Established May 9, 1912
220 Fourteenth Avenue

## Members in Faculty

ALBERT E. AVEY
H. GORDON HAYES
HENRY E. HOAGLAND
RALPH S. PAFFENBARGER
KARL W. STINSONN

## Class of 1926

JOHN F. BEESE
KENNETH E. BUCK
VINCENT A. LAUDERMAN
BERNARD LEIGH
ROBERT W. MACDONALD
JOHN W. MILLER
WAID C. ROBERTS
ALFRED J. STEGENS
C. ROSCOE TERRY
PAUL A. WAGNER

## Class of 1927

DON I. BARLEY
CHARLES B. CUNINGHAME
MAURICE I. LAMPORT
JOHN D. MCNUTT
EUGENE L. MARTIN
ROBERT G. SMITH
ARTHUR M. TRESSEL

## Class of 1928

EVERETT D. FARR
RALPH R. HAUSE
H. RUSSELL HOUCHINS
HUGH J. MARKEY
PAUL C. METCALF

## Pledges

RICHARD G. ABBOTT
RUSSELL D. ARMSTRONG
O. CARSON BARKLOW
ALBERT W. CHAPMAN
LAWRENCE E. CLARK
GEORGE D. CLOSE
HOMER A. COLE
JOHN J. DAGGON
KENNETH F. KLOPP
CHARLES C. KOTERBA
J. RUSSELL MARPLE
ROBERT P. MOORE
WILLIAM W. MUNSEY
DONALD F. ORTH
BIRNEY R. PETTAY
DONALD G. PHILLIPS
EDWARD K. PRYOR
THOMAS E. ROGERS
EARL N. RONEMUS
WILLIAM L. SAUNDERS
ERIC N. WOODALL
WILLIAM L. ZEIS

Lauderman, Nofer, Hause, Houchins, Martin, Miller, McNutt, Leigh
Sipple, Roberts, Metcalf, Smith, Markey, Close, Farr, Barley, Gehrke
Stegens, Tressel, Beese, Wagner, Terry, Buck, Lamport, Cuninghame

# Phi Sigma Delta

Founded at Columbia University, 1910

18 Active Chapters
Colors: Purple and White
Flower: Lily of the Valley

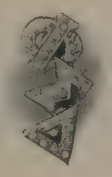

Local Chapter: Omicron
Established March 4, 1920
46 Sixteenth Avenue

## Class of 1926

FRED B. CRAMER
ABE S. GARDNER
CHESTER S. GOODMAN
HAROLD W. UNGERLEIDER

## Class of 1927

HENRY GARDNER
LEONARD S. LABOWITZ

## Class of 1928

WALTER L. BENJAMIN
IRVING W. ETTINGER
CHARLES FRANKEL
ADOLPH GROSSMAN
SANFORD H. MANDEL
EDWIN F. MANDELBAUM
MAXWELL V. MILLER
MARTIN ORNSTEIN
ALVIN SPIEGEL

## Pledges

ALBERT W. BERNSTEIN
BERNARD L. GROSSMAN
WILLIAM L. GUSMAN
MILTON R. HORR
MARTIN P. KAUFMAN
LOUIS G. LYTTON
SIMON L. MINTZ
JOSEPH H. MOSES
R. REGINALD POLLOCK
MELVILLE C. SCHWARTZ
F. ARTHUR SIMON
HARRY K. SINDELL
MARQUIL A. ZUCKER

H. Gardner, Ornstein, Benjamin, Spiegel, Schwartz, Miller
Mandelbaum, Grossman, Frankel, Ettinger, Mandel
Goodman, A. Gardner, Labowitz, Cramer, Leftwich, Ungerleider

# Phi Kappa

Founded at Brown University, 1889

19 Active Chapters
Colors: Purple, White and Gold
Flower: Violet

Local Chapter: Theta
Established March 28, 1920
87 Fourteenth Avenue

## Members in Faculty

JAMES E. HAGERTY
EDWARD V. O'ROURKE

## Class of 1926

WILLIAM H. DAVIS
BERNARD F. MARAS
THOMAS F. PATTON
JOHN G. PRICE, JR.
HENRY H. REIDELBACH
HERMAN W. SEIKEL
PAUL O. SLAVEN
EDWIN J. WILL
HENRY T. ZETTLER
J. ALBERT ZETTLER

## Class of 1927

JAMES B. DANAHER
WILLIAM B. GILLEN
HAROLD E. GILLIG
LAWRENCE F. HARTZ
LAWRENCE P. IRWIN
HERMAN A. JACOBY, JR.
MARTIN G. KAROW
JOHN F. KOCH
T. RAYMOND SCOTT

## Class of 1928

EDWARD J. BENNETT
JOSEPH J. KAROW
EDWARD J. MILLER
HARRY G. MUMM
JEREMIAH P. O'SHAUGHNESSY
MORTIMER L. PACKER
VAL R. SCHAFFER
HENRY J. ZEHNAL

## Pledges

DOMINIC ALBANESE
JOSEPH A. BABBERT
JOHN J. BARRY
RAYMOND J. BARRY
STANLEY J. BLASCAK
P. JOSEPH BURKE
SAMUEL E. DINNIN
EARL J. FUCHS
ROBERT T. HAGUE
H. MERLIN HUGHES
PAUL W. JACOBY
EDWARD F. LAMBERT
JOHN T. MCCONNELL
JOHN A. MCKINNON
GEORGE E. MURRAY
ROBERT J. O'LEARY
JOHN J. PEACOCK
JAMES A. POWERS
JOHN A. POWERS
RAYMOND E. POWERS
PHILIP A. SCHNEIDER
HENRY B. QUAILEY
DOMINIC M. VAGNONE
LOUIS C. ZETTLER
RAYMOND J. ZETTLER

Zehnal, Packer, J. Karow, Maras, Price, Schaffer, Reidelbach, Slaven
Zettler, Miller, Koch, O'Shaughnessy, M. Karow, Mumm, Will
Scott, Bennett, Hartz, Gillen, Irwin, Danaher, Jacoby, Davis

# Sigma Alpha Mu

Founded at the College of the City of New York, 1909

31 Active Chapters
Colors: Purple and White
Flower: Violet

Local Chapter: Sigma Beta
Established, May 8, 1920
1962 Iuka Avenue

## Member in Faculty

MARVIN FARBER

## Class of 1926

EDWARD L. ARENSON
EDWARD E. GRUSD
H. GEOFFREY LEVY
WILLIAM MENDELSON
SIDNEY SHECHTER
LOUIS T. SHULMAN
SAUL J. TAMARKIN
LESLIE THAL

## Class of 1927

ADOLPH D. BROH
PAUL GREENWALD
MAX C. LEVY
LEROY MORRIS
NORMAN B. NOBIL

## Class of 1928

ERNEST KIRTZ
NELSON W. KLEIN
LEONARD M. MILLER
EDWARD M. SHULMAN
JEROME SACKEROFF
IRWIN I. WOLF

## Pledges

PHILIP BEAR
RALPH M. COHEN
ALFRED R. CUKERBAUM
ALFRED W. GANS
BERNARD J. GOLDMAN
JEROME A. HEFLICH
LAWRENCE S. JACOBS
MYRON M. LEBENSBURGER
JACK MEDVIN
MERVIN RICH
WILLIAM E. ROTHSCHILD
PRESTON A. THAL

Wolf, Broh, E. Shulman, Sackeroff, Greenwald, Nobil
G. Levy, Miller, Klein, Grusd, Kirtz, Morris, Shechter
M. Levy, Arenson, Mendelson, L. Shulman, Thal, Tamarkin

# Delta Sigma Phi

Founded at the College of the City of New York, 1899

41 Active Chapters
Colors: Nile Green and White
Flower: White Carnation

Local Chapter: Alpha Iota
Established May 29, 1920
70 Eighteenth Avenue

## Members in Faculty

JOHN H. NICHOLS
DANIEL M. SHONTING

## Class of 1926

WILLIARD V. ARCHER
DALE K. AUCK
RALPH E. FISHER
HENRY C. HARRISON
CHESTER M. HAUCK
GEORGE D. KINGDOM
JOHN J. POHTO
WILLIAM J. WAGNER

## Class of 1927

LOUIS K. ACKERMAN
HOWARD E. BOHMER
KENNETH HALLER
HOWARD E. HAND
REX D. KALLMERTEN
HENRY R. LINDSLEY
KENNETH O. MANTHEY
HERBERT G. MEYER
HAROLD S. ORTLI

## Class of 1928

CORNELIUS C. ACKERMAN
HARRY H. HOEHN
DEAN D. HUFFMAN
EDWIN J. KEMP
HAROLD J. KOOGLE
CHARLES E. MOUL

## Pledges

RAYMOND J. AISH
DONALD K. AUCK
LEO L. DAVISON
RALPH H. GEER
RAYMOND H. GROSS
ROBERT C. GROVES
CALVIN X. HEINLEN
RUSSELL E. HERSH
WALTER F. HINK
ROBERT F. JONES
WALTER F. KELLY
HOWARD A. KNOX
JOSEPH M. LYLE
KENNETH V. MERRILL
WILLIAM A. MOLER
STANLEY S. SCHROEDER
SYLVESTER T. SOKOL
HAROLD L. STEVENS
FRANK B. STREINE
CHARLES E. TIBBALS
MONROE R. WILLISON
CLOYCE D. YOUNG

Koogle, Lyle, Kingdom, Harrison, Huffman, Ortli, Moul
Hand, Lindsley, Schroeder, Auck, C. Ackerman Kemp
Kallmerten, Wagner, L. Ackerman, Fisher, Bohmer, Pohto, Archer

# Theta Xi

Founded at Rensselaer Polytechnic Institute, 1864.

27 Active Chapters
Colors: Blue and White
Flower: White Chrysanthemum

Local Chapter: Chi
Established June 24, 1920
47 Twelfth Avenue

## Members in Faculty

ROBERT W. BYRNS
FRANCIS C. CALDWELL
WOOSTER B. FIELD
TOM C. LLOYD
WARNER J. MERRILL
JOHN M. RUSS

## Class of 1926

JOHN W. BRAZELTON
GEORGE A. GOUGH
RUSSELL E. HEINZELMAN
KARL F. KIRCHNER
STERLING R. NICHOLS
PAUL F. SIEGRIST
CHARLES L. TERREL

## Class of 1927

CHARLES E. BEARD
RAYMOND A. HOFFMAN
MAYNARD J. NELSON
HAROLD D. SILER
EMMETT L. PAPCKE
VICTOR C. PETER

## Class of 1928

HAROLD R. MILLER
HARVEY J. C. OSTER, JR.
EMMETT A. SMITH
DAVID H. STULL
LOUIS A. ROEBUCK

## Pledges

HOMER W. FORSCHNER
THOMAS G. GILL
CHARLES E. GROSS
HENRY P. HARTMAN
BILLY B. JORDAN
THOMAS C. PITMAN
HARRY E. SCHOTT
GEORGE H. SCHROEDER
RONALD F. SIEGRIST
RA B. SMITH
CHARLES A. STUTZ
JOHN P. WESTON
MYRON F. WHITNEY

R. Siegrist, Stutz, Gross, R. Smith, Gill, Mohr, Hartman, Forschner, Jordan, Pitman
Miller, Oster, Peter, Lloyd, P. Siegrist, Nelson, Siler, Roebuck, Schott
Stull, Hoffman, Papcke, Gough, Brazelton, Kirchner, Beard, E. Smith, Heinzelman, Prof. Russ

# Delta Kappa Theta

Founded at Ohio State University, May 20, 1921

Colors: Royal Blue and Gold
Flower: Carnation

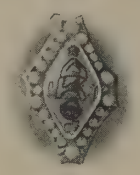

107 Sixteenth Avenue

## Member in Faculty

FELIX E. HELD

## Class of 1926

GEORGE H. COOKE
PAUL A. EVINGER
KARL R. HAGEN
GLENN HILL
HOMER R. LANGTON
LELAND S. SOUR
DELOSS D. WALLACE

## Class of 1927

RUSSELL L. ALLEN
WILLIAM G. GAMMIE
LEE H. KRAMER
CARL A. LINCKE
HAROLD J. TAYLOR
A. DEO TROXEL

## Class of 1928

ROLLIE HANES
DWIGHT M. PALMER
LAMONTE H. RETZ
TOM L. WHEELER

## Pledges

GLENN P. BEAVERS
HERBERT F. DAWSON
JOHN B. GRAVIS
GERALD W. HOFSTETTER
JOHN E. LEACH
JOSEPH R. LEACH
CLIFFORD S. LEVAKE
ROBERT M. MCCULLOUGH
KENNETH J. MARTIN
MERRILL M. ROBERTS
MILTON O. ROGERS
CARL F. RUSSERT
MERRILL A. SAYRE
C. F. SCHMACHTENBERGER
HOWARD M. SCOTT
HOWARD W. SMITH
LEWIS F. VITTORELLA

Smith, Scott, Russert, Roberts, Gravis, Wheeler, Allen, Hanes
J. E. Leach, Sour, J. R. Leach, Vittorella, McCullough, Palmer, Evinger
Hill, Cooke, Langton, Gammie, Wallace, Lincke, Troxel, Beaver

# Tau Kappa Epsilon

Founded at Illinois Wesleyan University, 1899

21 Active Chapters
Colors: Cherry and Gray
Flower: Red Carnation

Local Chapter: Omicron
Established May 28, 1921
79 Eighteenth Avenue

## Members in Faculty

CHARLES A. DICE
ROBERT M. GRUENINGER
BERNARD F. MOONEY
RALPH H. RICHARDS
LEO G. STALEY

## Class of 1926

RICHARD H. ANDERSON
VICTOR H. BARNES
JOHN G. FLAUTZ
CHARLES A. HOFFSTETTER
ROBERT L. JANES
WALTER W. PETERS
HARRY S. REAM
RICHARD R. RYMERS
DARRELL O. SMITH
STANLEY E. WOLFE

## Class of 1927

NATHAN S. BECK
CLAIR W. BROWNELLER
BYRON A. KORTIER
ALBERT A. LINDQUIST
JOHN D. LOOMIS
RUSSELL A. MERICLE
EDWIN F. NUSSDORFER
STERLING W. OBENOUR
THOMAS H. ZWICK

## Class of 1928

HENRY J. APPLE
HUSTON C. CADWALLADER
HARMON F. CRANZ
HAROLD S. ELLIOTT
BENJAMIN C. FIDLER
ALBERT A. FRENCH
HERBERT F. HALL
CHARLES A. PIEPER
EUGENE P. REED
LEONARD L. STAPLES
JAMES H. WILSON

## Pledges

OLIN D. BLESSING
PAUL W. CLEMENTS
EDMUND B. DORSEE
DON H. EYEMAN
EDWIN S. FISHER
GUILFORD C. GLYNN
THEODORE GOETZ, JR.
ORRO D. HENSEL
CLAUDE M. JENKINS
CHARLES K. JONES
CHARLES V. MCBROOM
MATTHEW W. MCCONNELL
ROLAND C. MEYER
JAMES B. MOREHEAD
WALTER E. PATTERSON
RALPH E. PIXLEY
JOHN B. SCOTT
CHARLES A. SHOUP
GEORGE D. TOMPKINS
FRED E. WILSON
LAWRENCE C. WITKER
RUSSELL E. ZOLLAR

Beck, Cranz, Hall, Fidler, Staples, Anderson, Browneller, Pieper
Wolfe, Lindquist, Reed, Cadwallader, Smith, Obenour, Apple
MacLellan, Mericle, Motznik, Kortier, Rymers, Nussdorfer, Dice, Wilson

# Theta Chi

Founded at Norwich University, 1856

43 Active Chapters
Colors: Military Red and White
Flower: Red Carnation

Local Chapter: Alpha Lambda
Established September 16, 1921
1857 Indianola Avenue

## Class of 1926

EUGENE F. BROWN
GEORGE D. CAMERON, JR.
CLAUDE D. HINES
NORMAN F. HULL
FORD G. LUCAS
WILLIAM OKEY
PAUL S. SHOLLENBARGER
WAYNE H. THRELKELD
CONSTANT E. WECKESSER

## Class of 1927

KENNETH C. BRACY
WINFIELD H. BUSH
RALPH G. DONLEY
ROSSER A. DONLEY
DALE F. HARVEY
HAROLD C. HEDGES
K. EUGENE HOPKINS
NORMAN W. KUEBLER
RALPH R. LEO
HOWARD E. MAY
JACK B. PENTZ
CLIFFORD W. SCHWENN
RALPH E. TIBBALS

## Class of 1928

LEON F. CHARPIOT
CLARENCE COWLES
WALTON W. FINFROCK
ROBERT C. HINES
ELLIS E. HOAG
HARRY L. MEYERS
THOMAS MONGER
EDWIN F. ROSENCRANS
LEROY B. SHIELDS

## Pledges

JAMES W. CURTIS
BOWEN DOUGHTEN
GORDON F. GARDNER
THOMAS R. GROVES, JR.
WILLIAM F. HELD
FRED J. KLEIN
WALTER H. KUEBLER
ORTHO M. RIEGEL
RICHARD F. THRALL
ROBERT M. TONEY
GENE H. WILSON

Rosencrans, Tibbals, Meyers, Pentz, Schwenn, Threlkeld, Hedges, Githens, Bush
Bracy, Charpiot, Hopkins, Cowles, Hoag, Shields, Harvey, Finfrock, Hines, Kuebler
May, Shollenbarger, Lucas, Cameron, Hull, R. G. Donley, Leo, Weckesser, R. A. Donley

# Delta Alpha Pi

Founded at Ohio Wesleyan University, 1919

4 Active Chapters
Colors: Red and White
Flower: Ophelia Rose

Local Chapter: Beta
Established October 20, 1921
67 West Tenth Avenue

## Members in Faculty

ALBERT M. CLIFFORD
DWIGHT M. DELONG
HOMER C. HOCKETT
ROBERT C. HOCKETT
HAROLD P. KLUG
W. CECIL TAYLOR
CHARLES E. WARING
GEORGE S. WOLFRAM

## Class of 1926

MARCUS E. BUCKMAN
JOSEPH E. DAVIDSON
CLARENCE C. ECKERT
RICHARD P. FOWLER
RUFUS E. MERRY
CARL F. MUELLER
LEWIS T. REAM
C. ROY ROUTSONG
W. GEORGE THORNBOROUGH, JR.

## Class of 1927

W. KENNETH HOWELL
CLAUDE R. KINGSBURY
HOWARD C. MEACHAM
ELMER B. RHYNARD
JOHN L. TIPTON

## Class of 1928

CHARLES C. AHRENS
WILLARD F. BARTOE
ELMER L. BEELER
GORDON W. OYLER
VIRGIL D. PARISH
ELMER K. TIMBY

## Pledges

WILLARD E. HOWELL
RICHARD G. LAWRENCE
EMMERT C. LENTZ
WILLIAM J. SEAMAN
JOSEPH L. SEAMAN

Rhynard, Mueller, Oyler, Ahrens, Eckert, Lentz, Timby, W. Howell, Lawrence Kingsbury
Thornborough, Tipton, K. Howell, Sherman Black, Bartoe, Sheridan Black, Parish, J. Seaman, Beeler, W. Seaman
Routsong, Meacham, Merry, Ream, Klug, R. Hockett, H. Hockett, Fowler, Buckman, Davidson

# Kappa Delta Rho

Founded at Middlebury College, 1905

12 Active Chapters
Colors: Princeton Orange and Middlebury Blue
Flower: Red Rose

Local Chapter: Kappa
Established May 20, 1922
1988 Iuka Avenue

## Members in Faculty

JAMES M. CHALFANT
CHARLES M. COFFIN
FREDERICK E. LUMLEY

## Class of 1926

JOHN Y. BEVAN
JOSEPH W. GILL
AUGUSTUS A. HALL
HENRY HAUSEMAN, JR.
WILLIAM A. LOVELL
FLORIAN A. MOORE
HARRY B. ROBINSON
WILLARD G. SCHILLING
WILLIAM E. SCHINDLER
DONALD G. WETTERAUER

## Class of 1927

FOREST W. BERRY
RAYMOND L. CUMMINS
WILLIAM E. TRIPP
DAVID H. WOLF

## Class of 1928

ARCHER G. HUNT
WILLARD H. LIVINGSTON
RALPH L. LOKER
ALBERT E. NICKEL
ALLEN L. SHUMARD
HAROLD W. WILSON

## Pledges

H. CLYDE BOWDEN
WILLIAM H. DAVIDSON
GEORGE W. ELLIS
HALLIE J. ENSIGN
RICHARD FREDERICK
DONALD L. HAY
GERRITT F. HAYNES
RAYMOND G. HISCOX
CLARENCE R. HOSEY
HOWARD J. KIRN
THOMAS J. LARKIN
CARLETON S. MINNIS
EMIL F. ONDREY
JOSEPH F. RILEY
RALPH R. UNKS
CHARLES W. WALLACE

Wilson, Hosey, Hunt, Tripp, Hall, Ondrey, Cummins
Moore, Wolf, Loker, Schindler, Livingston, Shumard, Nickel, Ensign
Bevan, Schilling, Hauseman, Berry, Robinson, Lovell, Wetterauer

# Theta Kappa Phi

Founded at Lehigh University, 1919

8 Active Chapters
Colors: Gold, Red and Silver
Flower: Columbine

Local Chapter: Gamma
Established June 11, 1922
301 Seventeenth Avenue

## Member in Faculty

JAMES E. HAGERTY

## Class of 1926

FRANK A. JETTINGHOFF
HOWARD E. NOLAN
EMERSON M. ORT
J. PAUL ORT
CLOUD L. RECKER
THOMAS E. ROMANICK
HAROLD SCHERGER

## Class of 1927

JOSEPH J. BRUMBAUGH
LEE P. DOYLE
EUSTACIUS A. DURBIN
FRANCIS J. HERINGHAUS
TIMOTHY J. MCCARTHY
CLARENCE M. MCGOFF
RAYMOND J. MOONEY
FRANCIS E. MOTT
JOSEPH A. PALUMBO
JOHN K. RUSS
JOSEPH A. SCHMIDT
C. RUSSELL STOKLEY

## Class of 1928

CLARENCE S. BIRKMEYER
JOSEPH T. DEMPSEY
CHARLES W. KOECHLEY
LEROY E. MURPHY
FRANK M. SETZLER
PAUL A. TRACY

## Pledges

HERBERT H. BOEHLER
CHARLES P. CAREY
FRANK J. CHRIST
CHARLES R. EBERST
THOMAS J. ECKENRODE
HAROLD J. EVANS
JOHN D. FAHEY
WILLIAM J. FALLER
THOMAS P. KEARNS
J. MAXWELL MAHER
CHARLES R. MURRAY
PAUL E. OCHS
EMMITT M. O'CONNOR
JOHN S. O'CONNOR
JOSEPH L. OVIES
JAMES A. ROSLUND
JOSEPH E. RYAN
HARRY J. STEGMANN
JAMES F. STEWARD
WILBERT H. YAHN

Schmidt, Heringhaus, Koechley, Tracy, Durbin, McGoff
Dempsey, Setzler, Brumbaugh, McCarthy, Nolan, Palumbo, Stokley
Mott, Russ, J. Ort, E. Ort, Romanick, Recker

# Sigma Delta Rho

Founded at Miami University, 1921

4 Active Chapters
Colors: Purple and Gold
Flower: Pink Carnation

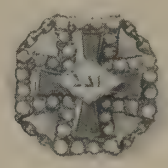

Local Chapter: Beta
Established December 2, 1922
149 East Frambes Avenue

## Class of 1926

Maurice R. M. Arner
Austin P. Baldwin
W. Frank Barker
Raymond W. Cooper
Darrell W. Drury
Keith B. Eller
Edmund L. Gaumer
Russell W. Ginthner
Edward R. Kimble
Chester G. Landes
Homer J. Loftis
Frederick C. Marx
James A. Mitchell
Walter L. Penberthy
Rex H. Russell
Alpheus W. Saum
Paul R. Shaffer
Harry M. Strothers
Frederick F. Wacker

## Class of 1927

Lawrence B. Brother
Donald D. Canfield
Harold B. Fetterman
J. Parker Garwick
Walter L. Harris
Norman K. Jones
Francis A. Nau
Charles E. Seman

## Class of 1928

Carl W. Albrecht
N. Arden Branson
Elmer E. Eicher
Clifford E. Garwick
John F. Lantz
Ralph E. Mumma
Chester A. Stine
Albert W. Teal

## Pledges

Oscar E. Carlin
Ralph W. Cook
Robert T. Ferguson
Wesley P. Ries
Elba E. Ritchey
John F. Wilsdon

Seman, Branson, Fetterman, Mumma, Eller, Loftis, Teal, Lantz, Brother, Nau, Jones
Eicher, Moore, Garwick, Shaffer, Marx, Baldwin, Mitchell, Kimble, Stine, Ginthner
Barker, Penberthy, Strothers, Harris, Landes, Arner, Russell, Gaumer, Drury, Albrecht, Wacker

# Alpha Chi Rho

Founded at Trinity College, 1895

21 Active Chapters
Colors: Garnet and White
Flower: Carnation

Local Chapter: Phi Pi
Established April 28, 1923
182 Fourteenth Avenue

## Class of 1926

William E. Bartram
Llyle E. Bland
Benton A. Dempsey
William R. Elsess
V. Frederick Grime
Joseph A. Hurt
Howard E. Johnson
John H. Pfeiffer
J. Allison Rupert

## Class of 1927

Chester B. Albright
James B. Bradshaw
Henry H. Harper
Leonard C. Horton
H. Buell Mason
William L. Roemer
W. Arlington Tarbert
John G. Williams

## Class of 1928

Henry S. Batsch
Vaughn W. Fry
John R. Jacob
Walter J. Sommer
W. Paul Tooley
S. Reese Willis

## Pledges

Donald W. Brothers
David L. Charlesworth
George F. Clayton
Carl M. Dorsey
Richard E. Johnson
Howard C. Oyer
Gladford A. Riefsnyder
Russell F. Sandman
Herbert G. Smith
Walter R. Wandel
Jack F. Smyth
John G. Turner
Fred H. Veal

Sommer, Rupert, Jacob, Fry, Harper, Mason, Willis
Batsch, Tarbert, Roemer, Williams, Albright, Horton
Grime, Dempsey, Bland, Johnson, Pfeiffer, Bartram, Hurt

# Lambda Chi Alpha

Founded at Boston University, 1909

66 Active Chapters
Colors: Purple, Green and Gold
Flower: Violet

Local Chapter: Gamma Tau
Established May 26, 1923
73 Fifteenth Avenue

## Members in Faculty

George W. Bennett
Frank G. Keenen
Theodore L. Scholtz
Earl B. South

## Class of 1926

Howard B. Anderson
Arthur E. Culp
Raymond T. DeWitt
Edward A. Engelhart
Otis J. Haagen
Ronald H. Henderson
Homer A. Hood
Edwin L. Linzell
Clarence L. Rice
J. Groff Stoner
Edward H. Watkins

## Class of 1927

Anson E. Elliott
James M. Erwin
Harold J. Evans
Eugene H. Lear

## Class of 1928

Marshall E. D. Close
Robert G. Hoerner
Samuel S. Johnston
Ford R. Morrow
R. Nevin Ricketts
Robert H. Ross
Howard E. Waugh

## Pledges

Harold G. Baldauf
James O. Biglow
Robert O. Boyer
Russell P. Clark
Emerson A. Dillon
Guy P. Elder
Harry H. Gould
H. Leroy Henderson
Clarence C. Ittner
Walter A. Kidd
Donald G. Kirkton
C. Richard Klinger
Owen F. Reel
Raymond F. Ryan
Marion B. Strayer
Edwin H. Tuttle
Fred A. Wayt
Aloysius P. Weber
Benjamin F. Wills

Engelhart, Lear, Morrow, Evans, Essex, Culp, Ittner, Hood, Ross, Klinger
Kirkton, Ryan, Clark, Hoerner, L. Henderson, Close, Stoner, Johnston, Ricketts
Anderson, R. Henderson, Haagen, Elliott, Watkins, Erwin, DeWitt, Linzell, Waugh, Rice
Gould, McCaleb, Reel, Baldauf, Tuttle, Kidd, Weber, Boyer, Strayer

# Phi Delta Gamma

Founded at Western Reserve University, 1921

3 Active Chapters
Colors: Black and Gold
Flower: White Carnation

Local Chapter: Beta
Established September 20, 1923
1917 Waldeck Avenue

## Class of 1926

HARRY J. ELCONIN
FRANK B. WEINBAUM

## Class of 1927

SAMUEL ARONOFF
LOUIS B. BIALES
HARRY GOMETZ
SAMUEL B. GOLDMAN
HARRY H. HANDELMAN
JACK JAFFE
RALPH A. JAFFEE
LEO F. LEGOW
HYMAN LEVY

## Class of 1928

S. SAMUEL KRAUSE
LEON W. MEISEL
ALBERT E. NAROSNY
ISADORE M. TUCKER

## Pledges

LOUIS A. GERTNER
SAMUEL M. GUREVITZ
WILLIAM L. JONAS
STANLEY B. KOERNER
NORMAN T. LATIN
HENRY R. LEGOW
AARON M. MATHIEU
MAX SCHRIBER
MORRIS M. SILVERBERG
HERBERT D. SCHULTZMAN
JACK E. ZIESSMAN

Levy, Jaffee, Jaffe, Meisel, Tucker, Krause, Narosny
Handelman, Elconin, Biales, Aronoff, Legow, Weinbaum, Gometz

# Sigma Phi Sigma

Founded at the University of Pennsylvania, 1908

13 Active Chapters
Colors: Yellow and White
Flower: Daffodil and Lily of the Valley

Local Chapter: Nu
Established May 29, 1924
98 Fourteenth Avenue

## Member in Faculty

FREEMAN S. JACOBY

## Class of 1926

LAWRENCE K. BEAR
WALTER W. BEARD
HAROLD A. BENNETT
THEODORE E. COUCH
LAWRENCE C. KAPP
MILTON C. MCEWEN
MERLE W. MILLER
ERWIN E. NAUJOKS
ROBERT T. NEEDLES
NORTON E. PLYMALE

## Class of 1927

BERTRAM H. ADAMS
HORTON A. BASSETT
EDWARD O. GRAFF
EDWARD R. JENKINS
WALTER D. MCCLOUD
ERNEST C. MARMET
FOREST O. MAVIS
WILBUR B. WOOD

## Class of 1928

WILLIAM H. HILDRETH
C. SMITH KAUFFMAN
FRANK E. MANBECK
MARSHALL L. MILLER
RAMON E. MILLER
HARRY W. SUTTON

## Pledges

GEORGE A. BALL
ELWOOD B. LAYFIELD
WILLARD O. MANBECK
PAUL B. PERRINE
BRUCE H. SCHWARZE
HAROLD D. WILBER

Adams, McCloud, Kauffman, McEwen, Needles, Wood, Bassett, Graff, Marmet
Plymale, Kapp, Miller, Bear, Beard, Couch, Bennett, Naujoks

# Phi Sigma Kappa

Founded at Massachusetts Agricultural College, 1873

41 Active Chapters
Colors: Magenta and Silver

Local Chapter: Pi Deuteron
Established February 21, 1925
325 Fifteenth Avenue

## Members in Faculty

WILLARD V. GROVE
CHARLES W. REEDER
WILLIAM P. SANDFORD

## Class of 1926

ERWIN B. COCHRAN
KENNETH CRABB
LEROY M. KUBACH
DANIEL H. LEYDA
ROBERT W. LOVE
GRANVILLE C. MCCREIGHT
ROBERT W. MCLAUGHLIN
HAROLD V. MEAKIN
THEODORE R. MEYERS
NORMAN L. NORRIS
WILLIAM E. SHEFELTON
CHARLES J. SIEMS
FRED K. STADLER
CHARLES M. WERDEN

## Class of 1927

EDGAR L. BUCK
HOMER A. CRECELIUS
LOWELL E. DEVER
CLELAND B. THOMAS
ELMER C. TRYON

## Class of 1928

PAUL C. BEUTEL
FRANK D. COCHRAN
CHESTER A. COWDREY
WILLIAM H. DUCKWALD
RAYMOND L. WIDDIFIELD
WILLIAM B. WOODWARD

## Pledges

DONALD E. LEA
VERNE W. LEWIS
EUGENE H. MACK
THEODORE F. NICKEL
GEORGE PELTON
REGINALD K. PERKINS
CHARLES J. SCHROEDER
HAROLD S. SMITH
JOSEPH S. SMITH
JOHN D. PETERS
LEE G. TREES
MYRON J. WAY
AVERY J. WILLIAMS

Shefelton, McCreight, Cowdrey, Leyda, Crecelius, Crabb
Stadler, Meyers, F. Cochran, Sigler, E. Cochran, Duckwald
Tryon, Woodward, Werden, Love, McLaughlin, Buck

# Tau Delta Phi

Founded at New York University, 1910

14 Active Chapters
Colors: White and Blue
Flower: White Chrysanthemum

Local Chapter: Omicron
Established May 9, 1925
205 Fourteenth Avenue

## Member in Faculty

THEODORE N. BECKMAN

## Class of 1926

HERMAN KREINBERG
JOSEPH KREINBERG
HARRY L. SHAPIRO
SANFORD SOBUL
ROBERT N. SUID

## Class of 1927

PHILLIP BENKOWITZ
LEO H. ISENBERG
LEWIS I. KAUFMAN

## Class of 1928

JACK BASSICHIS
HERBERT BECKER
LEONARD S. BECKER
LEONARD M. DWORKEN
ISADORE GOLDFARB
CARL J. GRAVER
WILLIAM N. LEVITON
MORRIS S. ROSENBLUM

## Pledges

HAROLD ABRAMS
ISADORE ADLER
BENJAMIN B. BELL
LEO W. DIAMOND
BENJAMIN H. LESSAM
HARRY MILLER
JACK H. PATRICOFF
LOUIS PILLEMER
BENJAMIN B. ROSENBERG
LESTER WIEN

Potolsky, Dworken, H. Becker, Leviton, Budin, L. Becker, Kounin
Rosenblum, Siegel, Feigenbaum, Sobul, Goldfarb, Benkowitz, Bassichis
Graver, Suid, H. Kreinberg, Shapiro, Isenberg, Kaufman, J. Kreinberg

# Phi Kappa Sigma

Founded at the University of Pennsylvania, 1850

33 Active Chapters
Colors: Black and Gold

Local Chapter: Alpha Chi
Established December 12, 1925
166 East Woodruff Avenue

## Members in Faculty

Casper H. Benson
Clarence I. Britt
Edward C. Buck
Arthur C. Noyes
Edgar N. Transeau

## Class of 1926

Willard D. Arnol
John G. Bannerman
Doc S. Bryant
Robert B. Coram
J. Russell Devol
James E. Helman
Roy A. Horn
Malcolm F. Kent
Chester W. Malin
Edmund C. Redman
George P. Russell
Paul C. Snyder

## Class of 1927

Jeffries G. Cole
Harold R. Cross
Thurman D. Eckfeld
Daniel G. Hummel
Harold D. Keys
Seymour J. McGuire
Walter S. Motter
Ray B. Roshon
Paul B. Ruetenik
John B. Watson
Lawrence W. Wilson

## Class of 1928

Walter Emmerling
Nelson C. Hollis
Lawrence L. Mountjoy
Howard P. Simons

## Pledges

Donald J. Bope
Royce K. Bope
Hays A. Cape
Nicholas R. Divich
Clifford M. Fugit
James M. Furgason
Donald H. Kline
Joseph C. Phillips
Harold J. Straley
Donald E. Yochem
Joseph O. Young

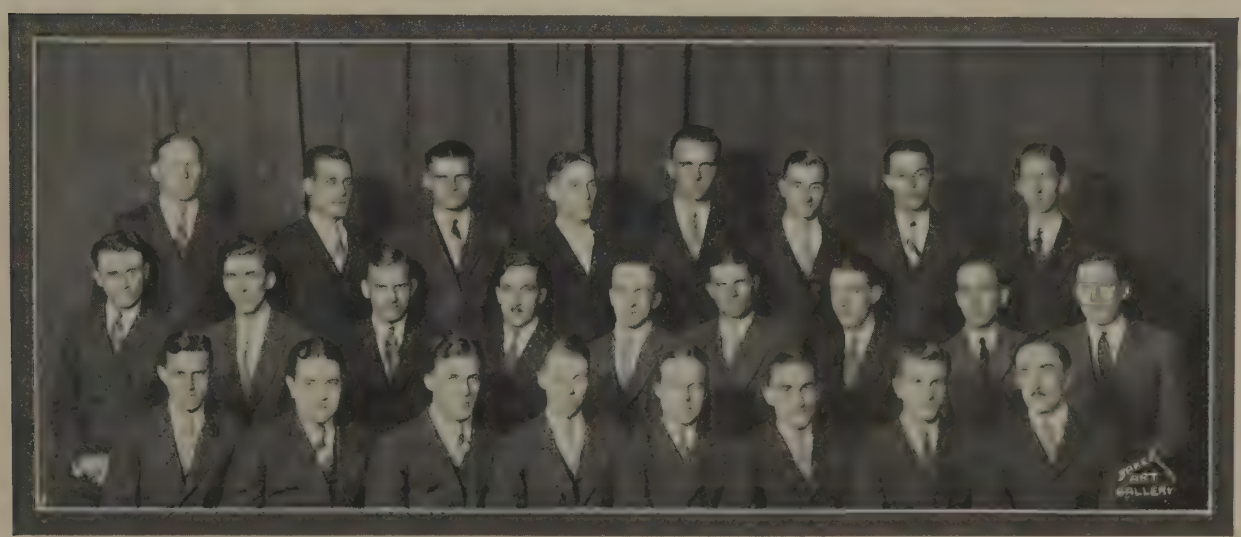

Hummel, Emmerling, Arnold, Hollis, Motter, Wilson, Bope, Simons
Bryant, Horn, Bannerman, Coram, Ruetenik, Cole, Currie, Snyder, Patterson
Eckfeld, Helman, Roshon, Devol, Cross, Russell, Kent, Malin

# Lambda Sigma

(Local)

Founded at Ohio State University, January 14, 1926

Colors: Royal Purple and Gold
Flower: Red Carnation

Local Chapter: Alpha
118 Fourteenth Avenue

## Members in Faculty

CLIFFORD R. CUTRIGHT

## Class of 1926

WILLIAM G. BALDENHOFER
JOHN G. BANNERMAN
ROBERT H. EDWARDS
G. DRAVO ERHARDT
ROBERT E. GORDON
LEWIS E. MILLER
ROBERT B. ROLFES
HOWARD E. SUTTON
L. EARL WALDKIRCH

## Class of 1927

J. RALPH CRANDALL
RAY A. MILLER
EDGAR L. REPP
CARL A. STICKEL
EDMUND H. VAN DERVORT
KENNETH D. WEBER

## Class of 1928

ROY U. CLARK
ROBERT E. PRICE
CHARLES T. REA
CHARLES A. RUSLER, JR.
WILLIAM G. SCHULZ, JR.
S. FREDERICK WHIRL

## Pledges

ROBERT L. BIGLER
CHARLES C. EPPLEY
WILLARD P. FULLER
ARTHUR R. KNAUER
ALBERT E. PUGH
MARCUS A. SHOUP
ROBERT H. WEAD

Rea, Fuller, Stickel, Whirl, Waldkirch, Erhardt, Clark, Bigler
Bannerman, Knauer, Weber, Sutton, Weimer, Wead, R. Miller
L. Miller, Crandall, Price, Schulz, Baldenhofer, Rolfes, Gordon, Rusler.

# Gamma Delta Theta

Founded at Ohio State University as the Manhattan Club, 1904

Colors: Brown and Gold
Flower: Yellow Chrysanthemum

Established February 15, 1926
51 Seventeenth Avenue

## Class of 1926

Charles D. Albright
Milton G. Benes
Franklin B. Burley
Harold C. Everett
William H. Holbein
William H. Rabberman
E. Malcolm Reed
Harold E. Watson

## Class of 1927

Charles O. Dewey
Leo J. Kucera
David S. Mautz
Lawrence E. Robinson
Ralph L. Sanders
Alfred C. Seager
Clarence W. Snyder
George W. Taylor

## Class of 1928

Richard L. Barrett
Dwight G. Felton
Frank Skrobak, Jr.
Harold A. Stacy
David C. Zimmer

## Pledges

Fred S. Britton
Howard R. Good
William H. Hagy
Eugene W. Hall
E. Vance Hearn
Laurence A. Heinrich
Francis D. Keane
Albert Rozelle

Everett, Dewey, Skrobak, Stacy, Sanders, Robinson, Taylor
Felton, Holbein, Snyder, Seager, Zimmer, Albright, Kucera

# Buckeye Club

Colors: Orange and Black

Address: 71 W. 9th Avenue

## Class of 1926

Noble G. Brand
Paul E. German
Ernest F. Kost
Everett Meek
Walter J. Osgood
John J. Wrasman

## Class of 1927

Norman F. Agnew
Ralph W. Englebry
Wendell Oglesbee
Russell H. Reeves

## Class of 1928

Gail F. Divan
Charles R. Hall
Homer N. Haupert
Arnold R. Jonas

## Pledges

John E. Beggs
Louis H. Maple
Lawrence A. Naegele
Willard H. McQuilkin
Fred F. Wittenborg

Begg, Jonas, McQuilkin, Hall, Agnew, Maple, German
Reeves, Kost, Brand, Wrasman, Meek, Osgood, Haupert, Engleberry

# Southern Club

*Founded 1906*

COLORS: Purple and Gold — 187 Twelfth Avenue

## Class of 1926

Francis R. Jones
Frank P. Kucia
Lee S. Lenz
G. Horace McFadden
George F. Morgan
Paul W. Raebel
Oren H. Smith
Frank G. Wonderly

## Class of 1927

Tanner M. Andrews
Orville A. Bell
Clair E. Boger
Kenneth Boger
Theodore C. Dungan
Paul R. Maxey

## Class of 1928

Edgar H. Boerger
Reuben W. Brown
Ralph F. Dixon
Mayer A. Griswold
Perry O. Holm
Arnold A. Katterheinrich
Edward A. Kern
Arthur L. Kratt
George W. Krause
Edwin W. Miller
Alvin H. Moellenkamp
Raymond O. Morgan
Melbert G. Paul
Bruce L. Rogers
G. Morris Uppstrom
L. Carl Vankirk

## Pledges

William E. Buerk
Wendland Cruey
Thomas D. Hughes
Kermit N. Morse
Harry Sosnoski
James G. Yoders

K. Boger, Sosnoski, Yoders, Barrows, Bell, Ebner, Cruey, Katterheinrich, Brown, J. Miller
Paul, Smith, Holm, Dixon, Moellenkamp, McCoy, Hansley, E. Miller, Andrews, Jones
Uppstrom, Rogers, Morgan, C. Boger, Raebel, McFadden, Maxey, Kratt, Greenfield, Wonderly

# Professional Fraternities

**Listed in order of establishment at the University**

| | |
|---|---|
| Phi Delta Phi | 1893 |
| Xi Psi Phi | 1897 |
| Alpha Zeta | 1898 |
| Alpha Mu Pi Omega | 1900 |
| Psi Omega | 1901 |
| Alpha Kappa Kappa | 1902 |
| Delta Theta Sigma | 1906 |
| Gamma Eta Gamma | 1906 |
| Phi Delta Chi | 1908 |
| Alpha Chi Sigma | 1910 |
| Omega Tau Sigma | 1911 |
| Phi Rho Sigma | 1912 |
| Delta Theta Phi | 1913 |
| Phi Chi | 1913 |
| Sigma Delta Chi | 1915 |
| Alpha Rho Chi | 1916 |
| Alpha Kappa Psi | 1916 |
| Epsilon Psi Epsilon | 1918 |
| Phi Alpha Delta | 1921 |
| Delta Sigma Pi | 1921 |
| Phi Delta Epsilon | 1921 |
| Gamma Alpha | 1922 |
| Tau Gamma Phi | 1923 |
| Sigma Delta Sigma | 1924 |
| Theta Tau | 1924 |
| Kappa Psi | 1925 |

# Alpha Mu Pi Omega

(Medical)

Founded at the University of Pennsylvania, 1890

12 Active Chapters
Colors: Purple and Gold
Flower: Carnation

Local Chapter: Epsilon
Established February 12, 1900
Address: 1454 Neil Avenue

## Members in Faculty

Dr. C. H. Benson
Dr. I. A. Bottenhorn
Dr. C. I. Britt
Dr. J. E. Brown
Dr. E. C. Buck
Dr. J. J. Coons
Dr. J. P. Farson
Dr. A. M. Hauer
Dr. E. G. Horton
Dr. Clayton McPeek
Dr. A. W. Prout
Dr. Ernest Scott
Dr. H. M. Seamans
Dr. G. C. Shaeffer
Dr. G. H. Shawaker
Dr. C. J. Shepard
Dr. C. L. Spohr
Dr. Andrew Timberman

## Class of 1926

A. A. Ahn
L. V. Burkett
O. Coddington
F. W. Gosnell
H. G. Harris
F. R. Jukes
R. W. Kropp
A. J. Kirchner
E. L. Miller
D. R. Palmer
C. B. Rawers
R. J. Secrest
A. F. Sydow
A. B. Walton
P. L. Yordy

## Class of 1927

G. W. Bond
R. A. Gardner
D. F. Gowe
S. A. Harris
W. F. Heine
R. D. Hildebrand
J. C. Hoberg
C. A. Mackey
J. G. McCrimmon
M. L. Purdin
B. O. Sours
O. J. Swisher
T. R. Shrop

## Class of 1928

R. E. Boice
R. W. Bonnell
J. W. Camp
R. H. Clunk
J. N. Cross
A. J. Gertis
D. J. Fritz
L. H. Fullerton
H. C. Winbigler
S. B. Kistler
H. W. Mahan
M. M. Miller
S. W. Obenour
C. J. Ochs
W. O. Rapp
K. P. Scott
C. F. St. John

## Pledges

C. H. Arnold
E. K. Black
H. Brittell
D. S. Bryant
F. K. Butler
M. D. Butt
J. B. Calhoun
C. O. Cramer
L. C. Cosgrove
M. C. Davies
Frank Dixon
R. R. Durant
R. A. Eyestone
M. J. Franjac
J. H. Gibson
R. L. Garster
J. H. Haynes
C. N. Hill
J. G. Holub
G. H. Heller
W. H. Hand
D. B. Ireland
O. R. Jones
L. M. Jones
E. M. Kauffman
C. C. Kersell
P. E. Neiman
R. Nihart
D. J. Whitacre
C. W. Mayhugh
H. Maxwell
D. A. Minder
J. McNinch
W. H. Miller
E. D. McCullough
R. M. McCulloch
J. W. Pond
T. E. Rardin
I. V. Rian
H. L. Reagan
B. W. Rawlins
C. N. Saunders
J. P. Sauvageot
C. E. Savage
H. S. Sayre
L. C. Smith
R. P. Stitt
W. C. Scheidt
H. H. Schwindt
C. M. Speicher
L. B. Stephan
C. B. Spencer
K. W. Taylor
J. Van Cleve
L. W. Vore
W. A. Weller
V. B. Wood

Camp, Cross, St. John, Sours, M. Miller, Boice, Rapp, Hildebrand, Shrop
S. Harris, Kistler, Bonnell, Gowe, Gardner, Obenour, Mackey, Gertis, Mahan, Clunk
H. Harris, Walton, Ahn, Ochs, E. Miller, McCrimmon, Purdin, Scott, Burkett

# Xi Psi Phi

(Dental)

Founded at the University of Michigan, 1889

46 Active Chapters
Colors: Lavender and Cream
Flower: American Beauty Rose

Local Chapter: Kappa
Established March 19, 1897
141 Thirteenth Avenue

## Members in Faculty

Clyde H. Hebble
Earl G. Jones
Harold E. Bechtel
John W. Means
Lester C. Ogg
J. Rutledge Emerson
Frederick Hasbrouck
Louis E. Reif
Charles W. Strosnider
John M. Van Fossen

## Class of 1927

Frank G. Aab
Robert M. Appleman
Harold G. Asman
Francis L. Bair
Clarence E. Denbow
Keith E. DeVoe
Dale Harvey
Paul T. Haynes
Carl P. Hirsch
Harold C. Horden
Harold W. McConnell
Vincent E. McCormish
Archie G. McGregor
Earl O. Mumper
Clarence E. Musgrave
Charles F. Nunemaker
Charles S. O'Grady
Edward F. Rogers
Ralph Roose
John M. Wisterman

## Class of 1928

Robert B. Arthur
Theodore V. Boylan
Asa L. Edwards
Malcolm H. Forbes
Warren C. Garnhart
Albert K. Goulding
Carl C. Hahn
William Z. Kling
Julian T. Laishley
Robert D. McFarland
Richard C. Maddock
Leonard S. Reynard
Roy T. Scheffler
Donald M. Spicer
Eugene J. Witzel

## Pledges

Lowell H. Body
Howard M. Brenneman
William H. Cunningham
H. Russell Hair
Robert H. Hill
Joseph J. Karow
Paul G. McCleary
John F. Minnich
Walter P. Mitchell
Lamonte H. Petz
Frederick W. Schwab
W. Henry Stallings
James W. Strickler
Raymond S. Young

Mumper, Hirsch, Van Fossen, Harvey, Arthur, Hahn, McConnell, DeVoe, Edwards
Musgrave, Goulding, Reynard, Kling, Laishley, McCordy, Garnhart, Scheffler, Nunemaker
McCormish, Rogers, O'Grady, Horden, Hasbrouck, Bechtel, Appleman, McGregor, Haynes, Witzel
Asman, Spicer, Forbes, Emerson, Roose, Boylan, Denbow, Aab, McFarland

# Alpha Zeta

(Agricultural)

Founded at Ohio State University, 1897

34 Active Chapters
Colors: Mode and Sky Blue
Flower: Pink Carnation

Local Chapter: Townshend
Established January 19, 1898
144 Thirteenth Avenue

## Members in Faculty

Carl R. Arnold
Roderick D. Barden
Frank H. Beach
Firman E. Bear
Harold L. Borst
Joel S. Coffey
Guy W. Conrey
George B. Crane
Raymond E. Cray
John S. Cutler
Oscar Erf
J. I. Falconer
Carl W. Gay
Paul Gerlaugh
John S. Grossman
Donald J. Kays
John F. Lyman
George L. Lynch
Charles G. McBride
James E. McClintock
Glenn W. McCuen
William G. Mills
Marion R. Myers
Harry C. O'Brien
Herbert Osborn
William H. Palmer
Charles S. Plumb
Percival B. Potter
Harry C. Ramsower
Chester O. Reed
Roy E. Roberts
Benton M. Stahl
Harold P. Twitchell
Erwin J. Utz
George Valley
Alfred Vivian
Adolph E. Waller
Charles J. Willard

## Class of 1926

Lawrence K. Bear
John A. Davis
Charles R. Differt
Myron W. Hetzel
David A. Isler
Albert McNutt
William S. Milner
Paul G. Minneman
Elwin C. Newcomer
Edgar L. Repp
William C. Waid
James A. Webster
Grant S. Woods
Paul B. Zumbro

## Class of 1927

Bruce R. Davisson
William E. Deffenbaugh
Forest P. Gossett
Hoyle C. Griffin
John S. Humes
Ray W. Myers
Jack B. Pentz
George H. Pulliam
Charles R. Tom

## Pledges

Norman B. Abbott
Leland S. Betz
Carl P. Brosch
Ralph E. Burdick
Walter B. Gould
Ralph E. Griffin
Lawrence F. Murray
Harold G. Obrecht
Robert E. Osborn
Merrill Predmore
Hanson B. Rhodes
Gerald E. Ryerson
Paul B. Scherer
Ralph H. Scovill
Forrest E. Sitler
John H. Sitterley
Ralph B. Treat
Harold E. Whitacre

R. Griffin, Ryerson, Pulliam, Scherer, Davisson, Zumbro, Sitterley, Predmore, Humes
Gossett, Tom, Davis, Pentz, Deffenbaugh, Hetzel, Myers, Whitacre
Newcomer, McNutt, Differt, H. Griffin, Isler, Milner, Woods, Repp, Waid

# Phi Delta Phi

Founded at the University of Michigan, 1869

28 Active Chapters

Local Chapter: Swan Inn
Established April 28, 1893

## Members in Faculty

JOHN J. ADAMS
ROBERT M. HUNTER
NORMAN D. LATTIN
CLARENCE D. LAYLIN
ROBERT E. MATHEWS
LEWIS M. SIMES
ALONZO H. TUTTLE

## Class of 1926

JAMES A. ANDERSON
GILBERT W. BELL
SAMUEL K. BEETHAM
PHIL D. BUTLER
JOHN H. DAVISON
FRED E. FULLER
DONALD W. HORNBECK
HARRY P. JEFFREY
CARTER C. KISSEL
RUSSELL E. LYONS
THOMAS F. PATTON
DONALD C. POWER
ANDREW D. ROGERS
EARL C. SHIVELY
WILLIAM M. SUMMER

## Class of 1927

JESSE B. BLUMENSTIEL
DAVID S. CRAIG
JOSEPH M. DOWNS
ROBERT H. HOFFMAN
HARRY M. MILLER
HERMAN W. SEIKEL
WILLIAM R. SPEER
ALEX S. WATT
RICHARD V. WILCOX
CHARLES A. ZINN

Butler, Kissel, Hoffman, Patton, Watt, Wilcox, Seikel
Lyons, Davison, Rogers, Summer, Power, Hornbeck, Jeffrey

# Psi Omega

(Dental)

Founded at the Baltimore College of Dental Surgery, 1892

53 Active Chapters
Colors: Blue and White
Flower: White Rose

Local Chapter: Psi
Established December 4, 1901
109 Twelfth Avenue

## Members in Faculty

Irwin A. Bottenhorn
Harvey V. Cottrell
William C. Graham
Edwin W. Martindale
Ollie O. Mobberly
Wendell D. Postle
Harry M. Semans
Herbert S. Shumway
Dick P. Snyder
Frank C. Starr
Roland B. Wiltberger

## Class of 1926

Russell G. Bechtol
Herbert L. Dershem
Charles A. Hofstetter
Charles W. Mobley
George W. Murray
Howard W. Peterson
William J. Rossel
Hugh B. Smith
Hiram S. Tate
Victor L. Steffel

## Class of 1927

Carl O. Boucher
James H. Brettell
Lawrence A. Graham
Wilbert M. Iden
Nelson O. Klinepeter
Arthur R. Martin
Donald H. Nichols
Charles E. Paul
William M. Porterfield
Howard A. Rose

## Class of 1928

Sydney C. Beeson
Jerome B. Dvorak
Edward E. Frank
Frederick A. Fri
Marshall N. Gibboney
Robert F. Jerles
Donald Kammerling
Harry L. Knox
Rowland E. Oldham
Arlington M. Overlander
Glenn D. Phillips
William E. Tripp
Coral V. Umbaugh

## Class of 1929

Robert E. Brawley
William B. Gerber
William W. Jenkins
George S. Kidd
Elmer J. Lambert
John E. McAdams
Russell D. Pruder
Frank B. Rasor
Charles E. Reelhorn
George A. Shuler
Volney E. Thomson
Robert E. Wade

## Pledges

Dean M. Boucher
Raymond L. Cummins
Richard W. Deeds
William E. Dennis
Floyd C. Kloepfer
Roland F. Lauer
Roderick E. Lucas
Robert F. McCarron
Richard H. Millar
Edward W. Miller
Charles R. Moritz
Donald F. Orth
John E. Ream
James L. Rossel
Earl J. Spencer
Douglas L. Warner

Kidd, Beeson, Overlander, Jenkins, Rose, Peterson, Hofstetter, Klinepeter, Puder, Graham
Phillips, Frank, Shuler, Gibboney, Greber, Jerles, Fri, McAdams, Reelhorn, Kammerling
Martin, Murray, Brettell, Porterfield, Steffel, Nichols, Boucher, Smith, Mobley, Dvorak
Umbaugh, Iden, Dershem, Lambert, Wade, Tripp, Thompson, Rasor, Oldham, Bechtol

# Alpha Kappa Kappa

(Medical)

Founded at Dartmouth College, 1888

47 Active Chapters
Colors: Myrtle Green and White
Flower: Red Carnation

Local Chapter: Pi
Established October 2, 1902
199 West Tenth Avenue

## Members in Faculty

Hugh G. Beatty
Harley O. Bratton
Fred Fletcher
Isaac B. Harris
Ben R. Kirkendall
Roy E. Krigbaum
Hugh J. Means
Raymond A. Ramsey
Philip J. Reel
Raymond J. Seymour
Wells H. Teachnor
John H. Upham

## Class of 1926

Donald F. Bowers
J. Quinn Dorgan
Willis H. Huron
Carl W. Iuler
C. Edward Kirkendall
Ralph A. Laughlin
F. Gordon Lawyer
Robert D. Myers
Andrew J. Nemecek
Boni E. Petcoff
William W. Trostel
Ralph D. Yates

## Class of 1927

Ross M. Gault
George J. Heer
William R. Hochwalt
Harold M. James
J. Rollins McGriff
Milton C. Marsh

## Class of 1928

George W. Butz
Leonard A. Kleinhenz
John H. Mitchell
Robin C. Obetz
Campbell Taylor
Marshall J. Thomas
Richard H. Wallace
Karl D. Way

## Pledges

Herschel C. Aldrich
Eugene H. Atkinson
Charles A. Bayer
Charles C. Beale
John Y. Bevan
J. Titus Boxwell
Royal S. Clisby
Samuel E. Flook
Harold V. Gaskill
William R. Griffin
Clarence H. Groene
Wallace D. Hooper
John M. Karch
John S. Loder
John P. Maloney
Lawrence G. Patterson
Maxwell F. Raine
Lovell W. Rohr
Kenneth D. Smith
Robert L. Snipes
Wilbur M. Tidd
Gerald P. Tyler
Lee V. Weis

Miskall, Yates, Laughlin, Flook, Raine, Maloney, Weis, Clisby
Iuler, Petcoff, Trostel, Nemecek, Taylor, Thomas, DeMuth, Way, Tyler,
Obetz, Lawyer, McGriff, James, Gault, Hochwalt, Heer, Kleinhenz, Butz
Huron, Myers, Kirkendall, Loder, Patterson, Boxwell, Griffin, Karch, Gaskill

# Delta Theta Sigma

(Agricultural)

1 Active Chapter
Colors: Buff and Brown
Flower: Carnation

Local Chapter: Alpha
244 West Tenth Avenue

## Honorary Members

Dwight M. DeLong
Oscar C. Erf
Donald J. Kays
Wendell Paddock
Alfred Vivian

## Members in Faculty

William W. Brownfield
O. C. Croy
Wallace E. Hanger
Frederick J. Salter
John A. Slipher
Robert B. Stoltz
John W. Wuichet

## Class of 1926

Walter H. Dove
Harold J. Elliott
James F. Kendrick
Chester J. Miller
Andrew L. Sorensen
Loren F. Steiner
Raymond F. Wolfe
D. Hollis Wood
Ross M. Work

## Class of 1927

Russell C. Bane
Clarence M. Boyer
Albert B. Davis
Atherton C. Gossard
Leslie K. Hannum
Howard B. Haskins
Earl F. Hetrick
George N. Holmes
Russell R. Innis
Hugh B. Jacobs
Herschel W. Kautz
J. Harold Macklin
Walter L. Wagner

## Class of 1928

Hugh K. Clifton
Harold J. Deobald
Robert R. Woodruff
Robert E. Yoder

## Pledges

Glenford W. Ballmer
Francis T. Bowne
Herbert A. Carey
Donald D. Clark
Hubert O. Davis
Wayne S. Dunipace
Maurice P. Durkee
Lewis W. Eakin
Frank A. Giessler
Richard A. Gisler
Thomas J. Hardman
John D. Hathaway
George E. Henderson
Horatio C. Mason
Clarence F. Neeley
Kenneth H. Percy
Harry K. Porter
Dana O. Richardson
Thomas S. Sutton
John C. Viney

Miller, Jacobs, Haskins, Dove, Elliott, Boyer, Yoder, Clifton
Gossard, Innis, Bane, Holmes, Deobald, Woodruff, Wolfe
Davis, Wood, Steiner, Work, Kendrick, Macklin, Wagner, Hannum

# Gamma Eta Gamma

(Legal)

Founded at the University of Maine, 1901

24 Active Chapters
Colors: Black and Red
Flower: Carnation

Local Chapter: Rho
Established April 9, 1906
83 Fourteenth Avenue

## Class of 1926

Harold E. Bracy
Dwight L. Cessna
Richard B. Hardman
Clarence E. Kroeger
William G. Murphy
Carl M. Patterson
Irwin W. Rohlfs
Eugene D. Straw
Andrew J. White
Marshall E. Wilcox

## Class of 1927

Edward W. Barrett
Thomas W. Danaher
George W. Doran
Ernest E. Erb
Henry P. Huston
Michael F. Markel
Frank W. Nicholas
Charles H. Ross
Charles A. Slade
David M. Spriggs
Paul H. Vale
Waldo E. Young

## Pledges

Robert L. Aderholt
Ulmar H. Allen
Paul H. Chance
William W. Davis
Glenn E. Detling
Malcolm H. Elder
Edward J. Ferris
Allan E. Haines
Rice A. Hershey
Max W. Johnstone
Leslie B. Keyser
William H. Ketcham
Olen F. Mavis
Burlin Maxwell
Roger C. O'Donnell
Arthur J. Ritari
Thomas W. Savage
James K. Skipper
Leslie C. Stratton
William D. Wing
Alvin A. Zurfluh

Markel, Nicholas, Erb, Vale, Spriggs, Bracy, Slade
Murphy, Hardman, Young, Patterson, Doran, Ross, Cessna
White, Straw, Wilcox, Rohlfs, Huston, Kroeger, Danaher

# Phi Delta Chi

(Pharmaceutical and Chemical)

Founded at the University of Michigan, 1883

28 Active Chapters
Colors: Old Gold and Dregs of Wine
Flower: Red Carnation

Local Chapter: Xi
Established May 23, 1908
176 Fifteenth Avenue

## Honorary Members

Cecil E. Boord
Clarence M. Brown
Clair A. Dye
William E. Henderson
William A. Mueller
William S. Stevens

## Members in Faculty

F. Dewey Brill
Charles L. Williams
Fred L. Williams

## Class of 1926

William H. Arnott
Lester A. Ballard
Ralph H. Donges
Earl C. Gibson
Alvah W. Grosvenor
Robert H. Gugler
James C. Hilton
Ivers D. Hooper
Donald M. Lehew
Chester C. Mayfield
Ralph J. Mill
William K. Munsey
L. William Rees
Lowell H. Ruff
Ralph A. Sears
Robert S. Simpson
John L. Thoma

## Class of 1927

P. Harold Armstrong
Henry E. Buerkel
Harold E. Busha
Van E. Campbell
Roy S. Craft
Richard C. Diehl
Bernhard W. Lade
Kurt K. Mueller
Weldon B. Sanger
Raymond L. Spohr
Harlan B. Wellman

## Class of 1928

A. Merle Hamilton
Earl S. Schweinfurth

## Pledges

Richard E. Atkinson
Clarence R. Beck
W. Nelson Carpenter
Harold D. Cramer
Harry B. Findlay
Harold C. Kauffman
Wilbur R. Koegle
H. Guy Lattimer
Dale H. McFarland
William H. McKinney
Walter H. Mercer
Samuel A. Moore
George P. Wilson
Dale R. Wyker

Hilton, Gibson, Donges, Armstrong, Hooper, Sears, Buerkel, Ballard, Lade
Arnott, Simpson, Hamilton, Rees, Mayfield, Mueller, Busha, Craft, Sanger, Munsey
Spohr, Wellman, Lehew, Diehl, Grosvenor, Ruff, Campbell, Thoma, Gugler

# Alpha Chi Sigma

(Chemical)

Founded at the University of Wisconsin, 1902

39 Active Chapters
Colors: Prussian Blue and Chrome Yellow
Flower: Red Carnation

Local Chapter: Lambda
Established April 10, 1910
1927 Waldeck Avenue

## Members in Faculty

Cecil E. Boord
Jesse E. Day
Dana J. Demorest
William L. Evans
Wesley G. France
William E. Henderson
James O. Lord
William J. McCaughey
William C. McPherson
Edward Mack
Arthur S. Watts

## Graduate Members

Charles E. Clifton
Rollin F. Conaway
Arthur E. Focke
Charles R. Horwedel

## Class of 1926

Robert H. Allbritain
Frank B. Carter
Eugene P. Cetone
Ernest G. Gerhart
Robert S. Graetz
Harley C. Lee
Peter P. Simon
George R. Sylvester
Ray N. Vermilya

## Class of 1927

Robert W. Craig
James A. Cross
William E. Hadeler
Charles P. Layton
Vern E. Messner
John M. Osburn
Pierce T. Robson
William M. Taylor
Arthur P. Watts

## Class of 1928

Clarence C. Beacham
John H. Heller, Jr.
Frederick C. Henderson

## Pledges

Edward E. Callinan
Richard D. Cooper
Robert E. Foster
Theodore G. Graetz
Robert E. Hamilton
Walter V. Henning
John H. Kuechler
Frank J. McIntyre
Duncan MacLaren
John M. Neff
George A. Schneider
Virgil G. Vining
George W. Wiley
Charles M. Wilkins

Craig, Henning, Hamilton, Robson, Beacham, Heller
Cooper, Graetz, Henderson, Gerhart, Sylvester, Simon, Conaway
Focke, Messner, Layton, Clifton, Hadeler, Taylor

# Omega Tau Sigma

(Veterinary Medical)

Founded at the University of Pennsylvania, 1911

4 Active Chapters
Colors: Red and Blue
Flower: Red Carnation

Local Chapter: Gamma
Established November 11, 1911
18 Fifteenth Avenue

## Members in Faculty

GEORGE W. BOND
WALTER R. HOBBS
FRED SPEER

## Honorary Members

OSCAR V. BRUMLEY
LEONARD W. GOSS
JAMES D. GROSSMAN
RUSSELL E. REBRASSIER
JOHN H. SHOEMAKER
JAMES H. SNOOK
DAVID S. WHITE

## Class of 1926

ALFRED W. ANDERSON
CHARLES W. ANSON
CLARENCE L. CAMPBELL
ROSCOE G. FELLER
FRED C. HAMILTON
WILLIAM H. HAMMOND
GERALD S. HARSHFIELD
ALFRED O. HAVERFIELD
THOMAS B. HEIM
LELAND C. LYNCH
CHELSEA T. PAULISH
FESTUS L. ROGERS
HARRISON J. SEAMAN
PAUL R. STANLEY
CECIL J. WHITSON

## Class of 1927

CYRUS P. BROSE
ERNEST M. DICKINSON
SAMUEL W. NEELEY
LEONARD E. SWANSON

## Class of 1928

JOHN L. COX
WALTON W. FINFROCK
OSCAR B. GOCHNAUER
RONALD E. HECTORNE
GEORGE F. SCHEETZ
OWEN E. THOMAS

## Pledges

CLYDE L. EVERSON
HAROLD H. GROTH
WILLIAM A. JAMES
HENRY A. LIDIKAY

Gochnauer, Everson, Thomas, Lidikay, Cox, Hammond, Whitson, Stanley
Feller, Dickinson, Hectorne, Swanson, Neeley, Paulish, Harshfield, Brose, Anson
Lynch, Seaman, Rogers, Anderson, Haverfield, Heim, Hamilton, Campbell

# Phi Rho Sigma

(Medical)

Founded at Northwestern University, 1890

32 Active Chapters
Colors: Scarlet and Gold
Flower: Sweet Pea

Local Chapter: Omega
Established February 22, 1912
1520 Neil Avenue

## Members in Faculty

Leslie L. Bigelow
Halbert B. Blakey
Frank R. Castleman
Paul H. Charlton
Verne A. Dodd
Walter E. Duffee
Edwin A. Hamilton
Solomon A. Hatfield
George O. Hoskins
Herman W. Koerper
Eugene F. McCampbell
John W. Means
Russel G. Means
Link M. Murphy
Robert W. Nosker
Earl F. Peinert
Alexander M. Steinfield
Lynn W. St. John
Clarence B. Tanner
William N. Taylor
John W. Wilce

## Class of 1926

Clarence H. Bell
Rawley E. Chambers
Harold F. Miller
Ralph B. Miller
Roy V. Morledge
Arthur D. Nichol
Edward T. Seymour
Lester L. Strong
Clement V. Wolfe

## Class of 1927

Walter C. Breth
John D. Brumbaugh
Ian B. Hamilton
Myron H. Powelson
Hugh C. Schick
Robert M. Zollinger

## Class of 1928

William E. Brogden
Augustus A. Hall
Adelbert J. G. Kuehn
Maurice B. Menke
Henry H. Schwarzell
Herbert R. Stockwell
Joseph E. Svoboda
Elmer A. Volzer

## Pledges

Laurence E. Anderson
Emerson M. Blake
Raymond A. Bohl
Ellis P. Cope
Theodore T. Donaldson
Kenneth E. Greenwalt
Dorence O. Hankinson
Lloyd Q. Hay
Lambert J. Kerschgens
William L. Pritchard
Dale E. Roth
Ralph H. Sipple
Harwood A. Taylor
John W. Thomas

Greenwalt, Taylor, Hay, Anderson, Donaldson, Bohl, Hankinson, Roth, Blake
Kuehn, Svoboda, Volzer, Hall, Seymour, Brumbaugh, Schwarzell, Breth, Menke
R. Miller, Morledge, Bell, Chambers, Nichol, Wolfe, H. Miller, Schick, Stockwell

# Delta Theta Phi

(Legal)

Founded at Dickinson College, 1903

56 Active Chapters
Colors: Green and White
Flower: White Carnation with Green Leaves

Local Chapter: Chase Senate
Established September 26, 1913
2061 Iuka Avenue

## Class of 1926

MILTON J. ANDREWS
HAROLD F. ADAMS
LOUIS W. ADAMS
DONALD V. BENNETT
LEO H. FAUST
RANDALL F. FULLMER
KENNETH E. GOULD
DONALD M. GIBBS
ERNEST T. JOHNSON
GEORGE D. KINGDOM
CHARLES S. LEASURE
CALVIN B. MECK
GERALD P. OPENLANDER
ORMAN G. TERRY

## Class of 1927

W. VERNON ARCHER
A. NEWTON BROWNING
ROBERT E. BOYD
FLOYD M. EYNON
HUGH S. JENKINS
CHARLES R. GILLEN
JOHN M. MATTHIAS
J. KENNETH RAABE
BRANDON G. SCHNORF
THOMAS B. STAHL

## Pledges

CHARLES F. BABBS
MERLYN D. BEARD
CHARLES P. CARROLL, JR.
HAYES T. CLARK
JACOB E. DAVIS
FRED W. EVERETT, JR.
EVERETT D. FARR
KENNETH HALLER
HARRY H. HARDESTY
HARRY H. HOEHN
LEE H. KRAMER
WILLIAM A. LOVELL
ROBERT C. MURRAY
CHARLES E. PAYDEN
ALEXANDER W. SMITH
J. DAY STECHER

H. Adams, Eynon, Archer, Bennett, Faust, Gibbs, Meck
Gillen, Leasure, Fullmer, Kingdom, L. Adams, Boyd, Matthias, Johnson
Openlander, Stahl, Andrews, Gould, Jenkins, Terry, Schnorf

# Phi Chi

(Medical)

Founded at the University of Vermont, 1889

55 Active Chapters
Colors: Olive Green and White
Flower: Lily of the Valley

Local Chapter: Gamma
Established November 15, 1913
354 West Ninth Avenue

## Members in Faculty

Samuel D. Edelman
David B. Gilliam
Milton E. Jones
Austin H. Seeds
Thomas A. Vogel

## Class of 1926

Herbert D. Emswiler
Harold E. Hathhorn
Carl M. Helwig
Anthony R. Jirus
Walter B. Lacock
J. Roger Marquart
Clarence J. Maxwell
Eugene H. Merrell
Garnett E. Neff
J. Warren Rogers
Henry L. Strohmeyer
Carl H. Troeger

## Class of 1927

Earl H. Blair
Calvin F. Jackson
Clarence C. Myers
Thomas E. Newell
Arthur L. Osborn
George E. Peters
Harold L. Reinhard
William E. Scaggs
William W. Sittler
Durward A. Skinner
N. Carmen Spencer

## Class of 1928

John C. Bigony
Homer S. Blaser
William F. Burger
Orville B. Burke
Joseph M. Gettrost
J. William Hurt
Kenneth F. Lowry
Raymond L. Pfeiffer
Francis W. Shane
H. Vern Sharp
George C. Tedrow
George B. Watson

## Pledges

Britton J. Allison
Myron D. Bartholomew
William F. Boukalik
Donald D. Canfield
James L. Childs
Harold M. Gehrke
W. Clare Lacock
Charles E. Lehman
Samuel T. Mercer
Roy C. Meredith
*Donald J. Messenger
Charles P. Miller
Mark T. Morgan
George L. Morr
Myron C. Mullen
Fred J. Neff
Henry W. Olson
Wade P. Ports
Robert E. Pumphry
Carl F. Ritter
Charles F. Thompson
Harold R. Weidner

*deceased

Burger, Tedrow, Jackson, Neff, Hurt, Maxwell, Lacock, Osborn, Rogers
Marquart, Shane, Watson, Skinner, Pfeiffer, Lowry, Strohmeyer, Hathhorn, Jirus
Emswiler, Helwig, Gettrost, Reinhard, Merrell, Sittler, Sharp, Burke, Bigony

# Sigma Delta Chi

(Journalistic)

Founded at De Pauw University, 1909

34 Active Chapters

Local Chapter: Theta
Established 1915

## Members in Faculty

JOHN H. FLEMING
LESTER C. GETZLOE
WILLIAM L. GRAVES
OSMAN C. HOOPER
H. GORDON HULLFISH
J. LEWIS MORRILL
JOSEPH S. MYERS

## Class of 1926

LAURENCE R. CONNOR
WILLIAM S. CUNNINGHAM
ARTHUR E. DAVIS
LEO FRIED
MALCOLM H. GALRBAITH
ROBERT T. GETTY
EDWARD E. GRUSD
EDWIN C. HEINKE
NORMAN W. LILLEY
RALPH L. PETERS
JOHN G. PRICE, JR.
LUIS S. QUIANIO
JOSEPH M. RIPLEY
MAURICE M. SIEGEL
BENJAMIN E. WILLIAMS

## Class of 1927

JOSEPH H. ASTON
J. PAUL BURLINGAME
LYNN H. HOLCOMB
FRED E. HULS
RUSSELL H. REEVES
NORMAN SIEGEL
HOWARD R. THOMPSON

Getzloe, Fried, Thompson, Williams, Quianio, Burlingame, Huls
Aston, Lilley, Reeves, Grusd, Holcomb, Galbraith, N. Siegel, Getty
Evans, Myers, Davis, Ripley, Cunningham, M. Siegel, Price

# Alpha Kappa Psi

(Commercial)

Founded at New York University, 1904

43 Active Chapters
Colors: Blue and Gold

Local Chapter: Mu
Established 1916

## Members in Faculty

SPURGEON BELL
DALLAS S. BOLON
HAROLD K. CASTERTON
RALPH C. DAVIS
CHARLES A. DICE
MAYNARD M. DONALDSON
GEORGE W. ECKELBERRY
JOHN A. FISHER
RAYMOND C. GAUCH
MATTHEW B. HAMMOND
FELIX E. HELD
HENRY C. HOAGLAND
CHARLES C. HUNTINGTON
MONTGOMERY E. PIKE
RALPH H. RICHARDS
CLYDE O. RUGGLES
DANIEL M. SHONTING
GEORGE W. STARR
WALTER D. WALL
WALTER C. WEIDLER

## Class of 1926

CARRELL B. ALLMAN
JOHN F. BEESE
J. MORTON BOBB
CLYDE L. CUNLIFFE
FRANK A. JETTINGHOFF
J. PAUL LYTLE
PAUL B. RUSSELL

## Class of 1927

ROBERT F. IRVINE
J. HOWARD MACKAY
KENNETH E. MOORE
CLINTON A. ROACH
HERBERT R. SLOUGH
J. GORDON WILLIAMS

## Pledges

JAMES E. EAGER
J. DONALD FOWLER
TED F. GROVE
FREDERICK G. HUFF
WILLIAM P. HUNT
WILBUR F. MACKAY
CHARLES H. RIDEOUT

Moore, Grove, Irvine, Roach, Huff, Fisher
Keys, H. MacKay, Jettinghoff, W. MacKay, McCann, Slough, Williams
Bobb, Lytle, Huntington, Allman, Russell, Cunliffe

# Alpha Rho Chi

(Architectural)

Founded at the Universities of Michigan and Illinois, 1914

9 Active Chapters
Colors: Maroon and Navy Blue
Flower: White Rose

Local Chapter: Demetrios
Established April 16, 1916
1919 Indianola Avenue

## Members in Faculty

HERBERT BAUMER
JOSEPH N. BRADFORD
CHARLES ST. J. CHUBB
RALPH S. FANNING
GALEN F. OMAN
WILBERT C. RONAN

## Class of 1926

FRED J. ABENDROTH
ROBERT D. AYERS
GEORGE E. CRUMLEY
GEORGE H. FERRENZ
THOMAS J. FOLEY
SEWARD D. LEGGE
NEWTON F. MARVIN
EARL H. MELLENBROOK
GEORGE E. MERKEL
MAX L. WORTHLEY

## Class of 1927

FRANK J. DICKERSON
C. RUSSELL DOLE
CARL E. KUCK
HAROLD E. SUMMERSETT
W. EVERETT WOOD

## Class of 1928

WILLIAM R. KING
HERBERT E. LACEY
WILLARD W. LINDERSMITH
DONOVAN J. RICE

## Pledges

STANLEY O. CHRIST
JOHN C. COADY
WILLIAM S. GOULD
ROBERT M. HEICHEL
ROBERT M. LEECE
HOWARD E. LEFEVRE
RUSSELL O. LUCHTENBERG
CARL E. MEINHARDT
HERBERT A. SCOFIELD
KEENER J. SMITH
ROBERT Y. SMITH
PIERCE SPERRY
CHARLES K. STEWART
JOHN D. STRAYER

Meinhardt, Scofield, Luchtenberg, Christ, Sperry, King, Gould, K. Smith, Strayer, Stewart
Lacey, Kuck, Lindersmith, Rice, Summersett, Heichel, Leece, LeFevre, Coady
Marvin, Worthley, Merkel, Dole, Abendroth, Ferrenz, Legge, Ayers, Crumley, Scott

# Epsilon Psi Epsilon

(Optical)

Founded at Columbia University, 1911

4 Active Chapters
Colors: Blue and White
Flower: Iris

Local Chapter: Beta
Established January 11, 1918
75 West Eleventh Avenue

## Members in Faculty

MORGAN C. DAVIES
HOWARD D. MINCHIN

## Class of 1926

EDWARD C. GOULD
MYRON D. HARNLEY
STEWART L. KIRKPATRICK
D. ORVAL KRANER
WALDO H. REED

## Class of 1927

DAVID R. FITZ
HARRY K. GESTRICH
EUGENE L. HIGGINS
KENNETH R. KLINGER
DON B. MILLIKAN
MURVIN W. RIETHMILLER

## Class of 1928

KENNETH H. KIRKPATRICK

## Pledges

RICHARD H. COLLMAN
H. WARD EWALT
WILLARD P. FULLER
JOHN R. GILLILAND
FRANK A. HESS
KENNETH S. ROWE
GLENN W. STEWART
EARLE M. VOEGTLY
LESTER E. GRISWOLD

Riethmiller, K. Kirkpatrick, Gilliland, Hess, Collman, Rowe
Fitz, Gould, Harnley, Ewalt, Fuller, Stewart, Voegtly
Kraner, Reed, Minchin, S. Kirkpatrick, Davies, Gestrich, Higgins, Klinger

# Phi Alpha Delta

(Legal)

Founded at Kent College of Law and De Paul University, 1897

49 Active Chapters
Colors: Gold and Purple
Flower: Red Carnation

Local Chapter: Wm. McKinley
Established March 20, 1921
38 West Duncan Street

## Class of 1926

FRANK V. BENTON, JR.
WILLIAM C. GRAHAM
GEORGE H. JACKSON
KARL E. MOLLENBERG
J. BYRON POWELL

## Class of 1927

ALBERT A. CLARK
LEONARD D. EESLEY
URBAN S. MCGONAGLE
FLOYD H. OBERT
MERLE C. REAGLE
HARRY C. WEAVER

## Class of 1928

JOSEPH C. ALLEN

McGonagle, Clark, Reagle, Weaver, Eesley
Allen, Graham, Powell, Mollenberg, Benton, Obert

# Delta Sigma Pi

(Commercial)

Founded at New York University, 1907

39 Active Chapters
Colors: Royal Purple and Old Gold
Flower: American Beauty Rose

Local Chapter: Nu
Established December 5, 1921
19 Fifteenth Avenue

## Members in Faculty

ELVIN F. DONALDSON
JAMES E. HAGERTY
THOMAS L. KIBLER
HAROLD H. MAYNARD
EUGENE VAN CLEEF

## Class of 1926

VICTOR H. BARNES
LLYLE E. BLAND
BENTON A. DEMPSEY
NORMAN W. GILSDORF
JOHN B. HEISER
HOMER R. LANGTON
J. SIDNEY MCKEE, JR.
HERBERT L. MORRIS
JOHN H. NICHOLS
HARRY L. OVERMIRE
GEORGE E. RINGS
BENSON M. SMITH
HOWARD E. SUTTON

## Class of 1927

WILLIAM M. ADAMS
PAUL E. BUEHLER
JOSEPH B. FLORA
ALFRED E. GEHRET
GLENN HILL
EVERETT A. LANGEL
WALTER W. PETERS
ORVILLE H. RYERSON
EDGAR E. TURNEY

## Class of 1928

HENRY F. DACHSTEINER
DONALD M. JONES
JOSEPH A. MILLER
CHARLES A. PIEPER
LEONARD W. STAPLES
TOM L. WHEELER

## Pledges

DAVID L. CHARLESWORTH
WILLARD B. COLE
HAROLD M. JAY
FREDERICK B. MILLER
RUSSELL F. SANDMAN
HOWARD M. WILLSON

Turney, Overmire, Staples, McKee, Ryerson, Sutton, Langel, Dachsteiner, Pieper, Jay
Jones, Hill, Nichols, Morris, Buehler, Flora, Wheeler, Langton, Miller, Gehret, Adams
Bland, Rings, Heiser, Maynard, Hagerty, Barnes, Donaldson, Peters, Gilsdorf, Smith

# Phi Delta Epsilon

(Medical)

Founded at Cornell University, 1903

35 Active Chapters
Colors: Lavender and White
Flower: Carnation

Local Chapter: Chi
Established December 26, 1921
83 West Ninth Avenue

## Class of 1926

WILLIAM KUTLER
HARRY A. LIPSON
SOLOMON S. SOGG

## Class of 1927

JACK M. APPLE
ALBERT L. BERSHON
MAX H. ROSENBLUM
LESTER SELIGSON
SAUL J. TAMARKIN

## Class of 1928

ISIDOR A. WALLACE
DAVID A. WIENER

## Pledges

SAMUEL KLATMAN
CHARLES A. PHILLIPS
JACOB ROSOFSKY

Tamarkin, Klatman, Phillips, Rosofsky, Wiener, Wallach
Bershon, Seligson, Sogg, Kutler, Lipson, Rosenblum, Apple

# Gamma Alpha

(Graduate Scientific)

Founded at Cornell University, 1899

10 Active Chapters
Colors: Gold and Black

Local Chapter: Ohio
Established April 21, 1922
1501 Neil Avenue

## Members in Faculty

Harold L. Borst
Cecil E. Boord
Robin C. Burrell
Jesse E. Day
Dwight M. Delong
William E. Evans
Charles W. Foulk
Wesley G. France
Marion Hollingsworth
Clarence H. Kennedy
Frederick H. Krecker
Cloyd D. Looker
William C. McPherson
Edward Mack
Herbert Osborn
Raymond C. Osborn
Thaddeus H. Parks
Thomas D. Phillips
Homer C. Sampson
Wilmer G. Stover
Lewis H. Tiffany
Adolph E. Waller
James R. Withrow

## Active Members

Earl E. Beard
Edgar B. Bloom
Marion W. Boesel
Edwin J. Bognar
Wendell H. Camp
Jesse D. Diller
Ike Y. East
Ralph H. Ferguson
Roy E. Graves
Sylvester S. Humphrey
Earl G. Kerr
Joseph L. King
James F. Lewis
Marion T. Meyers
Hugh H. Miley
Joseph N. Miller
William D. Nicoll
John M. Purdy
George T. Rankin
Harmon A. Runnells
James W. Sappenfield
Hugh Setterfield
Daniel E. Strain
George C. Strouse
Hiram F. Thut
James C. Vaughn
James E. Webster
A. Barthen Wilder

Bognar, King, Thut, Graves, Strouse, Bloom, Meyers
Rankin, Wilder, Hutchman, Diller, Webster, Boesel, Miller, Beard
Nicoll, Krecker, East, Humphrey, Kerr, Purdy, Miley

# Tau Gamma Phi

(Agricultural)

Founded at Ohio State University, February 24, 1923

Colors: Purple and Gold
Flower: Red Rose

Local Chapter: Ohio
97 West Ninth Avenue

## Class of 1926

Ralph E. Blaney
Harry A. Bovard
Stanley S. Cassidy
George H. Drewes
Arthur A. Lewis
Merton D. Oyler
Ralph A. Palmer
Herman W. Reeder
Harley C. Renollet
Benjamin L. Richardson
Maynard Senseman
Donald F. Smith
Charles W. Tozzer
Clarence L. Wagner
Wade N. Wehr
Roy C. Yoder
Glenn W. Zeller

## Class of 1927

Wilbur H. Bruner
John L. Burkholder
Roy M. Durr
Wilbur L. Fohl
Ernest J. Hopkins
Harry P. Hummel
Harold W. Kennedy
LaVerne S. Kurtz
Earl N. Moore
Luther O. Mylander
Lawrence A. Zimmer

## Class of 1928

Harold E. Curry
Delmar M. Glenn
Homer R. Kile
Lester B. York

## Pledges

Almus L. Beardsley
Everett R. Brelsford
Jack T. Frost
Ralph R. Hart
Charles A. Johnson
Clair E. Jones
Clifford A. Lindley
Joseph H. Schaad
Irving J. Smith
Hubert W. Starr
Alfred L. Whinnery
Oliver J. Yoder

Moore, Bovard, Curry, Richardson, Senseman, Fohl, Tozzer, Lewis, Hummel, Oyler
Glenn, York, Mylander, Kile, Hopkins, Zimmer, Kennedy, Cassidy, Bruner, Burkholder
Zeller, Kurtz, Palmer, Yoder, Blaney, Wehr, Smith, Wagner, Durr, Renollet

# Sigma Delta Sigma

(Educational)

Founded at the University of Illinois, 1920

2 Active Chapters
Colors: Orange and Black

Local Chapter: Beta
Established March 5, 1924
235 West Tenth Avenue

## Members in Faculty

J. Cayce Morrison

Robert E. Smith

## Graduate Members

Earl M. Beard

Frederick H. Huston
Enoch R. Kanable

Charles D. Pitts, Jr.

## Class of 1926

Maurice R. M. Arner
Edward F. Assmus
Earl M. Beabout
Joseph E. Blatt
Erwin B. Cochran
Raymond W. Cooper
Robert G. Earl
James J. Eccles

Paul G. Goodell
Donald C. Horton
Everett D. Meek
Erwin E. Naujoks
Walter L. Penberthy
Arthur M. Pikor
G. Edwin Simpson

Raymond E. Spence
Harry M. Strothers
Carl E. Tishler
Ralph B. Vogel
Joseph J. Wargo
Elden L. Wheeler
Clifford E. Wolfe
Carl Zangmeister

## Class of 1927

Walter B. Booher

Clarence Killmer
Edward R. Pfleiderer

Kenneth D. Weber

## Class of 1928

David R. Lyons

Russell A. Thomas

## Pledges

Henry A. Backensto
Donald W. Fites
Wallace W. Jackson
Alva T. Kline
J. Russell Freeland

Simpson, Spence, Killmer, Horton, Huston, Fites, Backensto, Kline
Stevens, Pikor, Goodell, Wargo, Vogel, Thomas, Cook
Lyons, Smith, Morrison, Wolfe, Earl, Zangmeister, Pitts, Beabout

# Theta Tau

(Engineering)

Founded at the University of Minnesota, 1904

19 Active Chapters
Colors: Gold and Dark Red
Flower: Jacqueminot

Local Chapter: Sigma
Established November 29, 1924
259 East Lane Avenue

## Members in Faculty

MERVIN F. DEVINE
HARRY E. NOLD
PERCY W. OTT
CLAUDE H. WALL

## Class of 1926

JAMES ANDERSON
WILLIAM D. BOZMAN
CECIL C. COVERT
VANCE L. DUNCAN
HAROLD L. DUTRO
GEORGE H. EAGLE
GLENN F. GRAF
GEORGE H. HARDING
MERLE S. KLINCK
ARTHUR V. MCNAMER
H. HARLAN MACE
JAMES D. O'ROARK

## Class of 1927

GORDON M. AMSTUTZ
ROBERT W. ANDERSON
EDWIN L. BERISWILL
PAUL E. CROUCH
ROBERT M. KALB
EMMETT E. KNORR
WILLIAM A. MEITER
ALVIN M. MOCK
FRED E. ULLERY
HAROLD A. WHITE

## Class of 1928

MARION K. BURR
J. KENNETH DUMBAULD
THEODORE J. KAUER
CLIFFORD S. LEVAKE

## Pledges

FRANCIS S. DAVIS
RAYMOND J. EBNER
WALTER O. LEEDY
CURTIS E. LE MAY
CHARLES P. SMITH
ELMER F. STANSBERRY
MARION A. ROSS

Dumbauld, Klinck, Dutro, Graf, White, Eagle, Crouch, Meiter
Mace, Knorr, Duncan, Kauer, O'Roark, Kalb, Burr, Anderson
Mock, McNamer, Amstutz, Harding, Anderson, Covert, Ullery, Bozman

# Kappa Psi

(Pharmaceutical)

Founded at the Medical College of Virginia, 1879

65 Active Chapters
Colors: Scarlet and Cadet Gray
Flower: Red Carnation

Local Chapter: Xi
Established May 21, 1925
175 West Tenth Avenue

## Members in Faculty

CLARENCE M. BROWN
WILLIAM S. STEVENS

## Class of 1926

JOHN E. ANDERSON
HARRY H. COPP
JOHN A. DODDRIDGE
ORVILLE W. EISENHUT
MICHAEL I. EVAN
DON HANNA
LAWRENCE B. HILL
PAUL O. JOHNS
CARL J. KLUEG
HOWARD J. MEYER
GLENN E. RADENBAUGH
LESTER V. RISCH
PAUL J. SHOEMAKER
WILLIAM E. SMITH
RAYMOND C. STARK
FRANK H. SWEENEY
LOUIS F. VINING
ARMOND L. WEAKLEY
HARLEY YOUNG

## Class of 1927

CARL C. HUG
RAYMOND E. HUG
LEE H. WELLOCK
JOHN J. WHYTE

## Pledges

RUSSELL B. FREW
LAWRENCE V. GICKLER
JAMES T. MCDANIEL
JAMES M. RUSSELL
JOHN H. SEYMOUR
DALE W. SHOUPP
PAUL N. STARK
RALPH W. STINE

Stark, C. Hug, Hill, Radenbaugh, Meyer, Young, Copp, Sweeney
Klueg, Johns, Eisenhut, Weakley, Wellock, Whyte, R. Hug
Shoemaker, Vining, Evan, Risch, Anderson, Doddridge, Smith, Hanna

SORORITIES
T.D.
LEWIS

# Women's Pan-Hellenic Council

Sororities Listed in Order of Establishment at the University

BLANCHE I. HARRIS - - - - - - *President*
MARGARET E. ANDERSON - *Secretary-Treasurer*

**Members**

| | |
|---|---|
| NAN NEWTON<br>RUTH E. SEMANS | Kappa Kappa Gamma |
| ELIZABETH L. MANN<br>GEORGEANNA HARKRADER | Kappa Alpha Theta |
| LOUISE E. ASMUS<br>MARGARET T. BERRY | Pi Beta Phi |
| MARJORIE K. SNIVELY<br>CHARLOTTE D. GRUNAU | Delta Delta Delta |
| GERTRUDE I. REED<br>EVELYN W. SHERER | Delta Zeta |
| BLANCHE I. HARRIS<br>MARY E. THOMSON | Delta Gamma |
| MARIAN BEERY<br>MARGARET E. ANDERSON | Alpha Phi |
| VIRGINIA HAGUE<br>EDNA R. PARKER | Phi Mu |
| JEANNETTE C. OLNHAUSEN<br>JEAN KIRKPATRICK | Alpha Xi Delta |
| DOROTHEA K. CLOSS<br>LAURA A. WYATT | Chi Omega |
| MARY F. NORMILE<br>LOUISE E. MACDONALD | Theta Phi Alpha |
| MILDRED L. HILLYER<br>MARGUERITE RIEL | Sigma Kappa |
| KATHRYN R. MORRIS<br>PHYLLIS R. HEDGES | Phi Omega Pi |
| BERTHA WIENER<br>RUBY L. HERMAN | Sigma Delta Tau |
| MARY E. THOMAS<br>EVELYN M. GRAHAM | Theta Upsilon |
| MABEL A. HEWIT<br>DOROTHY R. KIMMEL | Zeta Tau Alpha |
| MILLICENT FASSIG<br>ETHEL C. GROUNDWATER | Alpha Delta Pi |
| ROSALIE H. NEWMAN<br>HELEN KLIVANS | Alpha Epsilon Phi |
| THELMA V. WARNER<br>M. ALICE ANSON | Lambda Pi Omega |
| MARGARET T. COSEO<br>AMORETTE E. WOLCOTT | Kappa Delta |
| E. CARROL DAY<br>MABEL M. SHILLING | Alpha Sigma Alpha |
| ANNE G. WRIGHT<br>MARY E. HUTTON | Alpha Chi Omega |
| MARGERY F. LYNN<br>DOROTHY C. ALEXANDER | Gamma Phi Lambda |
| RUTH A. VAN ZANDT<br>RACHEL E. ROWE | Alpha Delta Theta |
| VIVIAN M. HAUCK<br>DORETHA O. SCHENCK | Lambda Omega |

Misses Berry, Asmus, Semans, Newton, Newman, Kirkpatrick, Klivans, Day, MacDonald, Warner, Anson
Misses Wyatt, Hedges, Morris, Hewit, Kimmel, Disher, Anderson, Fassig, Groundwater, Coseo
Misses Closs, Lynn, Alexander, Hauck, Schenck, Thomas, Graham, Sherer, Reed, Herman
Misses Normile, Wolcott, Mann, Harkrader, Harris, Beery, Riel, Whitaker, Olnhausen, Wiener

# Kappa Kappa Gamma

Founded at Monmouth College, 1870

52 Active Chapters
Colors: Dark Blue and Light Blue
Flower: Fleur-De-Lis

Local Chapter: Beta Nu
Established October 12, 1888
90 Thirteenth Avenue

## Class of 1926

C. Louise Chester
M. Isabelle Enderlin
Lillian C. Maetzel
Catherine W. Morrison
Mary F. Morrison
Nan Newton
Ardis North
M. Constance Russell

## Class of 1927

E. Jane Billison
Anne P. Hall
Thelma Hughes
Margaret B. Jacob
Lois B. Johanning
Willeen Ludwig
Mabel E. Paul
Eleanor S. Penniman
Bernice A. Russell
Ruth A. Semans
NeWaTa Winn

## Class of 1928

Anne K. Carr
Ruth Collicott
Louise E. Eisenlohr
Jean K. McCampbell
Sara Millar
A. Elizabeth Rasor
Eleanor L. Rittel
Frances L. Romer
Charlotte L. Sherwood
Katharine E. Wade

## Pledges

Polly I. Edelen
Elizabeth E. Kinney
Elizabeth W. Landacre
Betty K. Lea
Marjorie E. McClintock
Marjorie L. Netherton
Ellen R. North
Margaret M. O'Shaughnessy
Sara A. Roach
Doris D. Smith
Pauline Sorensen
Dallas V. Stone
Virginia M. Sullivan
Marjorie Swan
Margaret H. Wiant

Misses E. North, Lea, Wiant, Roach, Netherton, O'Shaughnessy, Sullivan, McCampbell, Kinney, Smith, Landacre, Johanning
Misses M. Russell, Swan, Millar, Collicott, Rasor, Winn, Jacob, Semans, Edelen, Romer, Eisenlohr, Stone, McClintock
Misses Billison, Hall, Maetzel, Newton, A. North, M. Morrison, Paul, Hughes, C. Morrison, Chester, Penniman, Enderlin

# Kappa Alpha Theta

Founded at De Pauw University, 1870

52 Active Chapters
Colors: Black and Gold
Flower: Black-Gold Pansy

Local Chapter: Alpha Gamma
Established May 24, 1892
95 Twelfth Avenue

## Member in Faculty

EDITH D. COCKINS

## Class of 1926

MARY L. BURNHAM
N. GENEVIEVE GRIFFITH
K. VIRGINIA KREPPS
ELIZABETH L. MANN
RUTH H. ST. JOHN

## Class of 1927

CATHERINE C. HAMILTON
GEORGEANNA HARKRADER
H. LUCILE HORD
HELEN H. MCCRAY
LELIA MCDERMOTT
MARY B. MOREHEAD
ROSALIND M. MORRISON
GRETCHEN L. PEPPARD
ELIZABETH L. WALKER

## Class of 1928

MARY L. CHAPIN
RUTH V. HEER
ANNE KILBOURNE
ANN T. LINDENBERG
MARIAN O. MATT
HELEN K. PRYOR
MARY F. SACKETT
FLORENCE SELLENINGS
ANNABEL L. SIPHER

## Pledges

DORIS A. AGLER
ANN ARMSTRONG
ANN D. BACON
JOSEPHINE M. BRANDON
BETTY M. CONNOLLEY
M. ELIZABETH DILLON
MARJORIE F. FASSIG
R. LOIS FASSIG
VIRGINIA K. FOX
MARY P. HEALD
MARIAN E. HORNBECK
LOUISE JOHNSON
KATHERINE R. KITTLE
MARGARET L. MCCLOSKEY
AGNES C. MCQUIGG
ELIZABETH S. MORRIS
MARTHA W. SHAWAKER
CLARE F. SNIDER
DORYS G. TYLER
DOROTHY K. URMSTON

Misses L. Fassig, Dillon, Lindenberg, Sackett, Heer, Johnson, Shawaker, Armstrong
Misses M. Fassig, Snider, Heald, Brandon, Urmston, Gerrard, McCloskey, Connolley
Misses McQuigg, Kilbourne, Hord, Hyde, Kittle, Morris, Burnham, Davis, Morrison
Misses Hamilton, Harkrader, Mann, Krepps, Griffith, McDermott, Peppard, Morehead, McCray

# Pi Beta Phi

Founded at Monmouth College, 1867

70 Active Chapters
Colors: Wine and Silver Blue
Flower: Wine Carnation

Local Chapter: Ohio Beta
Established April 5, 1894
289 Fifteenth Avenue

## Members in Faculty

SOPHIE H. BARKER

## Class of 1926

LOUISE E. ASMUS
MARGARET E. BAZLER
HELEN E. BENNETT
ELIZABETH J. JOHNSTON
FRANCES E. SARGEANT
HARRIETT D. SHARP
FRANCES K. SMITH

## Class of 1927

RUTH AMRINE
MARGARET T. BERRY
AMELIA CHANEY
MARY H. GRIFFITH
MARY L. KOCH
DOROTHY H. ORWIG
MARGARET L. SEIBERT
MARGARET D. SHARP
MARIAN H. SIMONS

## Class of 1928

ELIZABETH M. CALKINS
DORIS M. ENSIGN
DOROTHY E. JONES
M. MILDRED JONES
BETTY L. MCCORD
MARY R. MASON
HELEN WOODRUFF

## Pledges

MARY J. AMRINE
HELEN B. BARBER
EMILY BECKETT
V. ELIZABETH BERGMAN
MABEL H. BRIGHTMAN
LULU P. BROWNE
HAZEL M. CAWRSE
MARCELLA K. DICKINSON
MARY J. HEGELHEIMER
MARTHA E. LIKES
ALBERTA I. MILTON
RUTH H. RILEY
HELEN STROUPS
MARGARET F. WEINLAND
MARY B. WHALEY
ETHEL S. WHEELER

Misses Jones, Calkins, Riley, Browne, Likes, Cawrse, Hegelheimer, Beckett, Dickinson, Brightman,
Misses Seibert, Koch, Mason, Woodruff, M. Sharp, R. Amrine, Sargeant, Griffith, Simons, M. Amrine Stroups
Misses Johnston, Lawson, Smith, Bingham, Bennett, Bazler, H. Sharp, Orwig, Berry, Asmus, Wheeler

# Delta Delta Delta

Founded at Boston University, 1888

68 Active Chapters
Colors: Silver, Gold and Blue
Flower: Pansy

Local Chapter: Nu
Established March 30, 1896
229 Fifteenth Avenue

## Class of 1926

Anne C. P. Bowman
Elizabeth A. Edelen
E. Jane Fullington
Elizabeth W. Getz
Alleyne Higgs
Helen G. Spurrier
Esther S. Strait
F. Aline Thurlow
Wynifred L. Walter
Ileta Wert
Grace N. Willett

## Class of 1927

Eleanor B. Brown
Dorothy M. Clevenger
Margaret Y. Green
Lucille M. Hartley
Mildred E. Marshall
Mary E. Matthias
Emilie B. Myers
Jessie M. Myers
Marjorie K. Snively

## Class of 1928

Muriel D. Hall
Marjorie S. Lacey
Dorothy E. McKee
Helen A. Meggers
Lillian D. Russell

## Pledges

Vivian Anderson
Dorothy W. Bates
Martha E. Bowman
Bernadette K. Browne
M. Bernadine Bryson
Mabel R. G. Hall
Pauline V. Huebner
Esther C. Martin
Edith C. Neff
Esther L. Pritchard
C. Vetrice Sayre
Marian M. Spurrier
Imogene Van Camp
Grace I. Williams
Mary Jane Williard

Misses Browne, Huebner, Pritchard, Martin, Neff, Gruneau, Spurrier, Williams, Sayre, Van Camp, M. R. Hall
Misses Russell, M. D. Hall, Meggers, Hartley, J. Myers, Marshall, Anderson, Williard, Bryson
Misses McKee, Strait, Snively, E. Myers, Walter, Getz, Thurlow, Edelen, Green, Wert, Bowman

# Delta Zeta

Founded at Miami University, 1902

45 Active Chapters
Colors: Old Rose and Nile Green
Flower: Killarny Rose (Pink)

Local Chapter: Theta
Established January 21, 1911
212 Fifteenth Avenue

## Member in Faculty

ELIZABETH C. JOYCE

## Class of 1926

MARY H. BOYERS
ELEANOR D. CURTISS
BERNICE E. HARPER
DOROTHY L. HAYES
DOROTHY L. MCKENNEY
ANGELINE S. MCTIGUE
FRANCES M. OSBORN
GERTRUDE I. REED
HELEN L. RUDY
MARJORIE M. VAN BOLT

## Class of 1927

DOROTHY J. BARDO
DOROTHY G. CARR
MARGARET J. GARNER
M. ISABELLE GLANDER
MARJORIE H. HADGER
MARGARET C. HIGGINS
LOUISE KIEWIT
MARGARET L. KING
DOROTHY M. LLEWELLYN
RUTH LLOYD
MARY K. MCCRACKEN
JOANNA B. MENKE
EVELYN W. SHERER
ANNE E. TILLEY
KATHRYN C. TROLL
E. FRANCES TROMBLE

## Class of 1928

RUTH E. EVANS
HELEN M. HOLLENBACH
CHARLOTTE L. MICHEL
VIRGINIA E. PEARCE

## Pledges

ELEANOR CLARK
LUCILLE A. DUNN
RUTH G. ENT
AROLYN M. KNODERER
EILEEN A. LANG
MILDRED LONG
M. ELIZABETH MORRIS
EMILY A. PRUCHA
ADELE E. REBER
FENELLA I. ROGERS
RUTH E. SCHULTZ

Misses Kiewit, Troll, Michel, Pearce, Carr, Curtiss, Hadger, Sherer, Evans
Misses Bardo, Tilley, Hollenbach, Boyers, Osborn, Garner, Rudy, Tromble, McCracken, Menke
Misses Llewellyn, Harper, Hayes, Glander, Lloyd, McKenney, King, McTigue, Reed

# Delta Gamma

Founded at Oxford Institute, Mississippi, 1874

40 Active Chapters
Colors: Bronze, Pink and Blue
Flower: Cream White Rose

Local Chapter: Epsilon
Established March 17, 1911
54 Thirteenth Avenue

## Class of 1926

Roberta H. Abernethy
Rosemary Bowen
Evelyn M. Cameron
Evelyn C. Cotner
Mary E. Earnshaw
Lelia K. Evans
R. Katherine Richardson
Mary E. Ross
Lucile J. Snyder
Ardath K. White
Constance J. White

## Class of 1927

Erma G. Burkley
Blanche I. Harris
Irene J. Marzetti
Romaine Morgan
Alberta L. Pierson
Mary E. Thomson

## Class of 1928

Mary E. Bowen
Maxine Davies
Marion R. Fitzpatrick
Virginia G. Hamer
Rhoda M. Jackson
Laura P. White
Lorinda B. Wilson
Edith N. Witten

## Pledges

Norma M. Aldrich
Eleanor Bode
Leone Cameron
Margaret E. Carr
Agnes L. Cherry
Clara C. Crooks
Evelyn J. Daniels
Wilma A. Elward
Evelyn E. Fenton
Dorothy E. Gettrost
Wanda A. Gordon
Pauline V. Howell
Frances Huggard
M. Lucile Hynes
Nelle A. Johnson
Edna Ketterer
Mary L. Macklin
F. Genevieve Metzger
Virginia C. Rutledge
Dorothy A. Sandles
Helen L. Sandles
Jessie C. Tetlow
Maxine Urban
Lorene B. Williams
Marian L. Wright

Misses Wright, Huggard, Cherry, Rutledge, D. Sandles, Williams, L. Cameron, Elward, Tetlow, Aldrich
Misses Johnson, Fenton, Witten, Pierson, Jackson, E. Cameron, Morgan, Thomson, M. Bowen, H. Sandles, Metzger.
Misses Harris, Ross, Earnshaw, Cotner, A. White, Abernethy, C. White, R. Bowen, Burkley, Evans

# Alpha Phi

Founded at Syracuse University, 1872

27 Active Chapters
Colors: Bordeaux and Silver
Flower: Lily of the Valley and Forget-Me-Not

Local Chapter: Rho
Established March 30, 1912
172 Fifteenth Avenue

## Member in Faculty

GLADYS E. PALMER

## Class of 1926

MARIAN BEERY
SARA V. GORRELL
RHODA K. HAYES
M. JOAN PIKE
ISABEL R. STEVENS
MILDRED M. TROTTER
CHARLOTTE L. VALLANCE

## Class of 1927

IMOGENE H. ATCHESON
MARGARET J. BOWMAN
MARY I. DISHER
MARY G. EVANS
ARTHA V. METCALF
VIRGINIA H. MILLER
AMY F. OWENS
PAULINE PHELPS
LUCY H. ROBERTS
DOROTHY D. SCOTT
MARY F. WALKER

## Class of 1928

DOROTHY H. ANDERSON
MARGARET E. ANDERSON
LOIS E. COTTRELL
JESSICA M. INNIS
MARTHA A. WILDER

## Pledges

ELEANOR F. BEATTY
RUTH I. BROWN
DORIS A. COE
VIRGINIA F. DAVIES
M. ESTHER DOWNS
EMILY C. FREDERICKS
JEAN I. GILBERT
ISABELLE S. GRIFFITH
RUTH E. GUY
MARY L. KRUSE
MARY O. MCRILL
AIMEE K. MARSHALL
KATHRYN M. MAYER
BETTY MECHEM
VIVIAN P. MOYER
EVELYN B. RAY
LEVISA E. PATTERSON

Misses Ray, Gilbert, Downs, Beatty, McRill, Griffith, Mayer, Patterson, Innis, Coe, Kruse, Moyer
Misses Davies, Brown, Fredericks, Disher, Bowman, Walker, Mechem, Wilder, Owens, Cottrell, M. Anderson
Misses Beery, Gorrell, Atcheson, Roberts, Scott, Stevens, Miller, Phelps, Vallance, Metcalf, D. Anderson, Trotter

# Phi Mu

Founded at Wesleyan College, 1852

46 Active Chapters
Colors: Rose and White
Flower: Enchantress Carnation

Local Chapter: Upsilon
Established March 21, 1913
1948 Iuka Avenue

## Class of 1926

Ruth H. Aiken
Florence D. Foos
Dorothy Hague
Virginia Hague
Dorothy S. Mountain
Ruth I. Wightman

## Class of 1927

Margaretta G. Fleming
Virginia E. Fouts
Anne Mae Heacock
Helen Kepple
Edith L. Landsittel
Edna R. Parker
Ruth E. Swaney
Alice Tremaine

## Class of 1928

Marjorie M. Aylsworth
Mildred Davis
Virginia Fugh
Marian N. Gates
Florence M. Harris
Mary M. Lippincott
Margaret A. Mountain
Erma E. Shoop
E. Hope Wentworth
Georgia M. West

## Pledges

Bernadine C. Allison
Eva C. Bates
Elizabeth M. Byers
Katherine M. Doerr
Florence M. Hawkins
Corinne V. Johnson
Mary E. Kisecker
Evelyn A. Leonard
Virginia L. Lotze
B. Ruth McClelland
Darlene E. Mason
Margaret A. Miller
Jeanette L. Newton
Virginia E. Powell
Doris D. Ramsey
Jeanette M. Reiniger
Sarabelle Seidner
Geraldine Slichter
Ruth E. Weinman
Margaret F. Wilson

Misses M. Mountain, McClelland, Byers, Lotze, Aylsworth, Shoop, Thomas, Bates, Weinman, Newton
Misses Reiniger, Doerr, Seidner, Miller, Powell, Kisecker, Mason, Allison, Hawkins
Misses West, D. Mountain, Lippincott, Kepple, Davis, Gates, Fugh, Slichter, Harris, Johnson
Misses Fouts, Parker, Heacock, Wightman, Tremaine, Aiken, Swaney, Landsittel, Wentworth

# Alpha Xi Delta

Founded at Lombard College, 1893

38 Active Chapters
Flower: Pink Rose
Colors: Light Blue, Dark Blue and Gold

Local Chapter: Psi
Established November 14, 1916
101 Twelfth Avenue

## Class of 1926

Margaret J. Beers
Miriam Benham
Kathleen H. Dalzell
Dorothy A. Freund
Dorothy F. Gelder
Esther C. Griffin
Lois B. Hart
Hilda E. Kimmel
Kathryn L. Laird
Edna Lloyd
Agnes M. Marshall
Helen May Miller
Helen A. Millison
Francella V. Reid
Elizabeth P. Roberts
Marguerite H. Smith
Dorothy E. Whitaker
Elizabeth K. Wilson
Jean Wyer

## Class of 1927

Irene M. Beltzhoover
Margaret E. Breckenridge
Lotus V. Briggs
Helen L. Hulbert
Jean Kirkpatrick
Delphia M. Mosier
Martha I. Mullineaux
Jeanette C. Olnhausen
M. Delane Schindler
Clarice N. Wade

## Class of 1928

Dorothy M. Adams
Catherine E. Bonner
Mary R. Bright
Dorothy E. Doering
Alice Evans

## Pledges

Lois M. Brown
Florence G. Burke
Evelyn V. Dalzell
Z. La Verne Daring
Rebecca E. Ewing
Helene N. Gardner
Dorothy F. Gill
Ruth L. Godfrey
Elizabeth Jones
Harriett A. Levi
H. Clarice Martin
Esther H. Packard
H. Jane Richardson
Mary E. Rose
Georgianna K. Reiland
Marian H. Smith
Ruth H. Troxel
Margaret E. Waid
Dorothea E. Whittus
Velda M. Wilson

Misses Reiland, Benham, Mullineaux, Levi, Packard, Richardson, Evans, Gardner, Reid
Misses Griffin, Marguerite Smith, Bonner, Lloyd, Adams, E. Wilson, K. Dalzell, E. Dalzell, Ewing, Waid
Misses Marshall, Roberts, Freund, Gelder, Beltzhoover, Kirkpatrick, Mosier, Kimmel, Wade, Bright
Misses Burke, Troxel, Daring, Gill, Smith, Jones, V. Wilson, Brown, Godfrey

# Chi Omega

Founded at the University of Arkansas, 1895

76 Active Chapters
Colors: Cardinal and Straw
Flower: White Carnation

Local Chapter: Zeta Alpha
Established March 16, 1918
226 Fourteenth Avenue

## Class of 1926

Helen E. Barnett
Dorothea K. Closs
Laura A. DuBois
Christine Engwiller
Margaret A. Gray
Martha E. Mong
Jennette Stein
Norma L. Welf

## Class of 1927

M. Louise Burnham
Isabel B. Kline
Elizabeth N. Taylor
Ernestine G. Wampler
Laura A. Wyatt

## Class of 1928

Dorothy A. Frerichs
Martha E. Hartman
Elizabeth S. Perry

## Pledges

Mildred Adkins
Mary E. Baker
Marian Butler
Marian Ernsberger
Carolyn Gray
Rachel E. Herbert
Lillian F. Herzog
Josephine J. Hughes
Gertrude J. Kraft
Olive M. Manlet
Roselee C. Miller
Martha L. Nichols
J. Margaret Niman
Mildred A. Pratt
Mary A. Price
Catherine G. Sowers
Gladys M. Williams
Mary K. Wilson
Ruth E. Wilson
Edna H. Wolsiefer

Misses R. Wilson, Ernsberger, Sowers, Niman, Pratt, Herbert, Manlet, Wolsiefer, Adkins, Herzog
Misses Perry, Frerichs, Nichols, Taylor, Hughes, M. Wilson, Wampler, C. Gray, Kline
Misses Engwiller, Stein, Wyatt, Burnham, Welf, Dubois, Closs, Barnett, Mong, M. Gray

# Theta Phi Alpha

Founded at the University of Michigan, 1912

12 Active Chapters
Colors: Silver and Gold
Flower: White Rose

Local Chapter: Gamma
Established April 30, 1918
1932 North High Street

## Class of 1926

Virginia A. Bauers
Marie J. Bohnert
Dorothy A. Doran
Helen O. Dugan
Florence E. Lingo
Catherine M. McNamee
Mary F. Normile
Katharine A. Reilly
M. Pauline Seikel
Grace E. Stocklin

## Class of 1927

Jane B. Ambrose
Regina Bault
Helen V. Fitzwater
Jean Lind
Louise E. MacDonald
Mary B. Parker
Carol A. Puetz
Catherine J. Simpson

## Class of 1928

Helen A. Deinlein
Flora B. Gilsdorf
Jean R. McDonald
Jeannette A. Miller
Kathleen S. Price

## Pledges

Dorothy Carrigan
Helen Carrigan
Marie J. Dempsey
M. Patricia Dillon
Mary T. Dillon
Elise M. Higgy
Dorothee C. Hoffman
Josephine A. Lind
Dolores C. Long
Margaret F. McDonald
Anne H. McGuire
Regina L. Mulligan
Margaret J. Naddy
Ann L. Nealon
Frances J. Parker
Agnes A. Quigley
Margaret J. Richter
Rose E. Ridgeway
Ann M. Schneider
Dolores V. Walley

Misses McDonald, Reilly, Miller, Lind, Parker, Seikel
Misses Deinlein, Price, Gilsdorf, Bohnert, MacDonald, Puetz, McNamee
Misses Doran, Stocklin, Ambrose, Normile, Simpson, Lingo, Bault, Fitzwater

# Sigma Kappa

Founded at Colby College, 1874

38 Active Chapters
Colors: Maroon and Lavender
Flower: Violet

Local Chapter: Chi
Established May 17, 1919
75 Fourteenth Avenue

## Class of 1926

Martha A. Alderman
Virginia L. Brock
Lois M. Corwin
Marcia W. Gegelein
Maxine F. Gehres
Mildred L. Hillyer
Doris E. Vandenbark

## Class of 1927

C. Josephine Beatty
Evelyn M. Clutch
Mabel M. Fisher
Marie C. Grieme
Marguerite Riel
Arba A. Smith
Helen Swoish
Lucille Tibbals
Ruth Vance

## Class of 1928

Mildred E. Abbott
Margaret S. Barnum
Harriett M. Green
Alice I. Neill
Genevieve Shaw
Isabel M. Young

## Pledges

Elizabeth B. Bell
Georgia W. Bower
Alice M. Bremfoerder
Molly Corne
Jane Creager
Dorothy L. Cryder
Ruth M. Maurer
Helen E. Nida
Ruth E. Parkinson
Lois N. Smith
Portia L. Steele
Marguerite Walker
Mabel H. Wilkins

Misses Vandenbark, Barnum, Shaw, Young, Vance, Fisher, Wilkins
Misses Gehres, Green, Abbott, Grieme, Beatty, Neill, Riel, Gegelein
Misses Hillyer, Clutch, Swoish, Corwin, Tibbals, Brock, Alderman

# Phi Omega Pi

Founded at the University of Nebraska, 1910

19 Active Chapters
Colors: Sapphire Blue and White
Flower: Lily of the Valley

Local Chapter: Mu
Established May 3, 1920
208 East Lane Avenue

## Members in Faculty

M. Lucile Church
A. Sophie Rogers

## Class of 1926

Dorothy M. Ashbrooke
Hazel M. Beckwith
Bernadine E. Drumm
Helen T. Ely
Clara C. Grimm
Evelyn A. Knox
Esther M. Matheny
Kathryn R. Morris
Mary A. Porter
Frances E. Shaw
Helen T. Smith
Bessie M. Spicer

## Class of 1927

Mary E. Champe
Marjorie M. Gross
Phyllis R. Hedges
L. Laurene Shaw
Elaine W. Sheffler

## Class of 1928

Edith G. Fritz
Lurie M. Grimm
Lucille J. Henderson
Annabelle K. Kirchner
Dawn E. Wilson

## Pledges

Eldora M. Allison
Ernestine H. Brown
Geraldine Howald
Betty J. Kent
Mary E. Millikin
Catherine P. Morgan
Helen Offord
Anne L. Welling

Misses Gross, Ely, Champe, Fritz, Henderson, Wilson, F. Shaw, L. Shaw
Misses L. Grimm, Porter, Smith, C. Grimm, Matheny, Knox, Morris, Spicer, Sheffler

# Sigma Delta Tau

Founded at Cornell University, 1917

8 Active Chapters
Colors: Cafe au Lait and Old Blue
Flower: Tea Rose

Local Chapter: Gamma
Established February 26, 1921
64 Fifteenth Avenue

## Class of 1926

Nellie Berman
Minna P. Bornheim
Louise J. Hirschhorn
Leah A. Kyser
Helen E. Less

## Class of 1927

Adele M. Crone
Stella M. Flatau
Ruby L. Herman
Annette L. Klein
Elaine Loeb
Alyce L. Luft
Estelle M. Potash
Bertha Wiener
Rosalyn Wallach

## Class of 1928

Henrietta F. Blank
Seville Firth
Hortense B. Kaufman
Helen A. Lazarus
Alice L. Loeb
Isabel F. Lurie
Katherine Mueller
Hortense L. Ziegler

## Pledges

Helen S. Ackerman
Maxine H. Cohen
Louise Frank
Bronet Goldberg
Hannah R. Greenwood
Carolyn M. Heller
Ruth M. Herman
Sarah H. Israel
Helen P. Jacobson
Miriam S. Kruckman
Idaleah Loewenstein
Adele B. Margolis
Esther C. Moses
Harriett M. Nathan
Tressa M. Silverstein
Helen R. Steinharter
Eleanor Sussman
Aleen M. Wetstein
Esther Wohlgemuth
Helen F. Wolf
Selma R. Zeiger

Misses Lazarus, Mueller, Ziegler, Kaufman, Luft, Hirschhorn, Firth
Misses Flatau, Lurie, E. Loeb, Less, Blank, A. Loeb
Misses Potash, Wallach, Herman, Kyser, Bornheim, Klein, Wiener

# Zeta Tau Alpha

Founded at Virginia State Normal School, 1898

50 Active Chapters
Colors: Turquoise Blue and Steel Gray
Flower: White Violet

Local Chapter: Alpha Zeta
Established May 30, 1921
227 Fifteenth Avenue

## Class of 1926

Beatrice M. Babb
Helen B. Baird
Louise C. Canning
Stella E. Dyer
L. Irene Hanson
Mabel A. Hewit
Elizabeth Jackson
M. Aileen Killen
Bernice H. Koerber
Florence J. Neuman
Pauline S. Pitthan

## Class of 1927

Genevieve A. Brown
Elizabeth Coles
Violet E. Evans
H. Kathryne Harkins
Dorothy R. Kimmel
Elizabeth L. Merritt

## Class of 1928

Kathryne L. Ruckman
Ruth E. Wentworth

## Pledges

Helen Ashbrook
Elizabeth M. Benjamin
Erna N. Dewald
Luella L. Dewald
Helen E. Donaldson
Ethel D. Edwards
Mildred V. Fudge
Lucile L. Gilman
Mildred K. Hahn
Margaret R. Joseph
D. Ruth Kiger
Elizabeth A. Lewis
Lillian M. Paul
Audrey V. Raab
Thelma Rich
Fritzie C. Kessler
L. Maud Roth
Elizabeth Sears
Rosemary Sears
Elizabeth J. Tuttle
Bernice J. Williams

Misses Fox, Dyer, Pitthan, Babb, Koerber, Evans
Mrs. Baird, Misses Harkins, Canning, Jackson, Neuman, Wentworth, Ruckman
Misses Hewit, Kimmel, Hanson, Killen, Brown, Merritt

# Alpha Delta Pi

Founded at Wesleyan Female College, 1851

41 Active Chapters
Colors: Blue and White
Flower: Purple Violet

Local Chapter: Alpha Xi
Established June 14, 1921
263 Fifteenth Avenue

## Class of 1926

Mildred E. Alcorn
M. Kathryn Brannan
Eliza V. Chaney
Millicent O. Fassig
Irene D. Hirsch
Juanita P. Wagner

## Class of 1927

Helen R. Arrowsmith
Ethel C. Groundwater
Margaret W. Westervelt
Ruth C. Wilson

## Class of 1928

Gae M. Morton

## Pledges

A. Marie Alcorn
Leone T. Bussert
Anna H. Dulin
Charlotte M. Greer
Eleanor V. Harrop
Madeline V. Horn
Evelyn Lempereur
Helyn V. McAlpin
Helen T. Noble
Margaret M. Rowlands
Mary I. Sandoe
Edith F. Smart

Misses A. Alcorn, Bussert, Sandoe, Rowlands, Greer, Westervelt, Hirsch, McAlpin, Noble
Misses Davis, Smart, Evans, Horn, Lempereur, Dulin, Huston, Harrop
Misses Morton, Arrowsmith, Groundwater, M. Alcorn, Fassig, Wagner, Chaney, Brannan, Wilson

# Alpha Epsilon Phi

Founded at Barnard College, 1909

24 Active Chapters
Colors: Green and White
Flower: Lily of the Valley

Local Chapter: Rho
Established December 2, 1921
76 Eighteenth Avenue

## Member in Faculty

IRMA L. COHEN

## Class of 1926

CECELIA M. BENJAMIN
EDITH BRILLANT
EDNA B. DIAMOND
HELEN KLIVANS
FANNY B. THAL
CONSUELO WISE

## Class of 1927

ROSALIE H. NEWMAN

## Class of 1928

TOBEY FRANK
HELENE M. GOLDSTEIN
MAXINE M. GOLDSTEIN

## Pledges

SELMA H. BAUM
ROSE E. DIAMOND
M. VIRGINIA FREID
ESTHER M. FRIEDMAN
EVELYN J. HARTMAN
CLARICE KLEIN
LILLIAN Y. KLEIN
ROSE KOHN
SYLVIA E. LIPSKY
EDITH A. MARGOLIS
SADIE L. MEIDENBURG
BERYLE NELSON
RUTH B. ROSENTHALER
LILLIAN E. SALLE

Misses Kohn, Baum, Nelson, L. Klein, Rosenthaler, Hartman, C. Klein, R. Diamond
Misses Friedman, M. Goldstein, H. Goldstein, Salle, Lipsky, Meidenburg, Freid
Misses Benjamin, Brillant, Newman, Thal, E. Diamond, Klivans, C. Wise, F. Wise

# Lambda Pi Omega

Founded at Ohio State University, December 25, 1921

Colors: Old Rose and Gray
Flower: Ophelia Rose

19 Eighteenth Avenue

## Class of 1926

Frances M. Armstrong
Kathleen Coyle
Gladys V. Crowner
Edna E. Heckman
Blanche Lees
Esther R. Leonhardt
Irma C. Merz
Esther M. Supplee
Lorene E. Terhune
Thelma V. Warner
Margaret E. Weinman

## Class of 1927

M. Alice Anson
Alice L. Bower
Nancy C. Gaffney
Grace A. Gillespie
Frances A. Rings
E. Belle Roe

## Class of 1928

Harriette V. Anderson
Maude E. Weatherby
Helen D. Williams
Leila M. Woolery

## Pledges

Josephine E. Atkinson
Eileen D. Burnside
M. Lucile Carter
Mary F. Dunsmoor
Edna M. Fynes
Mary T. Stone
Alice E. Wells

Misses Dunsmoor, Armstrong, Walrath, Leonhardt, Heckman, Bower, Lees
Misses Rings, Gillespie, Warner, Fynes, Williams, Weatherby
Misses Roe, Crowner, Supplee, Anson, Terhune, Gaffney, Merz

# Kappa Delta

Founded at Virginia State Normal School, 1897

53 Active Chapters
Colors: Olive Green and White
Flower: White Rose

Local Chapter: Sigma Kappa
Established April 22, 1922
1902 North High Street

## Members in Faculty

ALICE M. DONNELLY
MARY L. MARK

## Class of 1926

MARGERY BLACK
DOROTHY L. DUVAL
GRACE L. FISHBAUGH
ISABELLE M. HITCHCOCK
A. PAULINE JONES
MARTHA E. MOLER
MARY L. WILLISON

## Class of 1927

M. MARTHA BURRIS
MARGARET T. COSEO
FLORENCE C. GARLAND
HELEN G. HUSEMAN
PAULINE S. LEHMAN
MARY P. RICE
AMORETTE E. WOLCOTT

## Class of 1928

DORIS M. BENNER
GERTRUDE S. COOK
MARY A. COSNER
PAULINE L. DEARDORFF
FRANCES EVANS
L. LUCILLE LOVE
GERTRUDE E. POTTER
CONSTANCE H. PURDY
KATHERINE M. RUH
HARRIETT K. SHELDON
DOROTHY E. SIEDENBERG
JEANNETTE L. STILES
RAMONA E. TRACY

## Pledges

MARIAN G. ANTHONY
LUCILE K. BISHOP
JUNE A. CABLE
EVELYN M. CARR
JEAN CUNNINGHAM
R. MILDRED CURRY
KATHERINE S. HAMBURGER
FRANCES JONES
MARGARET A. JUDD
ELEANOR A. OUTCALT
MILDRED C. REELHORN
O. GRACE REELHORN
M. ELIZABETH ROWLAND
MARIE E. SLESSMAN
OPAL M. STAHL
PAULINE A. WEAVER

Misses Anthony, Cook, Huseman, Purdy, Fishbaugh, Hitchcock, Deardorff, Moler
Misses Burris, Garland, Lehman, Willison, Rice, Stiles, Tracy, Potter
Misses Ruh, Black, Jones, Wolcott, Coseo, Duval, Sheldon, Siedenberg

# Alpha Sigma Alpha

Founded at Virginia State Normal School, 1901

15 Active Chapters
Colors: Pearl White and Crimson
Flower: Narcissus

Local Chapter: Lambda Lambda
Established December 9, 1922
52 Seventeenth Avenue

## Member in Faculty

DOROTHY F. PORTER

## Class of 1926

E. CARROL DAY
GWENDOLEN SINGLETON
LUCILE R. WEBSTER

## Class of 1927

HENRIETTA M. HAAS
HILDA L. LEHMAN
JANICE M. RADEBAUGH
MAE M. ROLLINS
MABEL M. SHILLING
M. LUCILE WALTER
LEOTA A. WHEELER

## Class of 1928

MILDRED R. BENSON
I. JOSEPHINE BRITTON
DOROTHY M. EBRIGHT
FRANCES I. ELLISON
GLADYS GLENN
ESTHER M. HUNTER
EDITH M. MILLER
MARGERY E. RUTLEDGE
ELSIE F. SCHNEIDER
HELEN L. SNIDER
EVELYN J. WHETSEL
DOROTHEA K. ZORN

## Pledges

MILDRED L. ALTHOFF
PAULINE E. BUSCHER
I'LEE W. CORNELL
CAROLYN E. FRANK
RUTH A. KAISER
M. MARGARET KINKADE
THELMA HUTCHFIELD
NORMA F. MCKINSTRY
FRIEDA L. RHODES

Misses Frank, Buscher, McKinstry, Hutchfield, Cornell, Kaiser, Althoff, Kinkade, Rhodes, Lehman
Misses Rutledge, Hunter, Britton, Glenn, Benson, Singleton, Ellison, Whetsel, Zorn, Ebright, Miller
Misses Snider, Haas, Shilling, Walter, Rollins, Day, Webster, Wheeler, Schneider, Radebaugh

# Theta Upsilon

Founded at the University of California, 1921

16 Active Chapters
Colors: Rainbow Tints
Flower: Iris

Local Chapter: Delta
Established April 14, 1923
231 Sixteenth Avenue

## Members in Faculty

GERTRUDE L. ROBINSON

OLIVE R. SANDS

## Class of 1926

C. ELIZABETH BAUER
D. MADGE BYER
DOROTHY M. GADDIS
ANNA B. HANNON
ESTHER C. HANSBERGER
MAE G. JOHNSON
KATHERINE M. LASSER
MERLE P. RADER
WILMA M. ROECKER
ARDELLA TUSSING

## Class of 1927

EVELYN M. GRAHAM
MILDRED R. LEWIS
DANTZELLE C. MCGEE
MARY L. MARKEL
ELIZABETH G. PADDOCK
RUTH P. TEEGARDIN
MARY E. THOMAS

## Class of 1928

DORIS K. RAINS
MILDRED I. RUPERT
HELEN M. WESTENBERGER

## Pledges

ALICE E. BASINGER
ALICE D. BOWEN
RAMONA CRIVEL
H. ELIZABETH GADDIS
CHARLOTTE M. LINGO
DOROTHY V. MCLEAN
DOROTHY A. RAYBURN
MARGARET A. SALTZ
FAY V. SANDS
S. GWENDOLYN SINGERY
HELEN J. WIANT

Misses Teegardin, Rains, Markel, Sands, Saltz, Wiant, Lingo, Bowen
Misses Rupert, Tussing, Bauer, Hansberger, Byer, Roecker, Westenberger, Lewis, E. Gaddis
Misses Graham, Johnson, Rader, McGee, Paddock, Hannon, Thomas, D. Gaddis

# Alpha Chi Omega

Founded at DePauw University, 1885

48 Active Chapters
Colors: Scarlet and Olive
Flower: Scarlet Carnation

Local Chapter: Alpha Omicron
Established September 14, 1923
41 Sixteenth Avenue

## Member in Faculty

FLORENCE HIER

## Class of 1926

MARJORIE G. EWING
RUTH E. IRWIN
ROSALYN E. JACOBS
GEORGIANA MOORE
P. GERALDINE WOLF
ANNE G. WRIGHT

## Class of 1927

M. ISABELLE BARRETT
JEANNETTE R. CLARKE
MILDRED A. GAUGER
RUTH A. GAUGER
THALIA K. HAWKINS
IRENE M. HESS
MARY E. HUTTON
M. MARGARET KEYS
RUTH L. MONTGOMERY
RUTH S. WADDELL

## Class of 1928

MARIAN E. BACHTEL
FAYE A. PAVEY
EUNICE N. TAYLOR
DOROTHY E. THOMAS

## Pledges

EDITH C. EDMONSTON
G. PAULINE HIGHLAND
MARIAN V. JONES
DORIS V. LAWYER
ESTHER C. MANNING
VIRGINIA MOORE
GEORGIA H. NITSCHKE
VIRGINIA R. RARDIN
RUTH M. RARICK
RUTH E. ROWLANDS
LORETTA J. SMITH
IRENE T. WATKINS

Misses R. Gauger, Irwin, Clemenger, Nitschke, Highland, Lawyer, Edmonston, Barrett, Bachtel
Misses Taylor, Pavey, V. Moore, Smith, Manning, Rarick, Jones, Clarke, Hess, Thomas
Misses Hutton, Hawkins, Jacobs, Montgomery, M. Gauger, G. Moore, Wolfe, Waddell, Keys

# Gamma Phi Lambda

Founded at Ohio State University, 1924

1 Active Chapter
Colors: Green and Orchid

Flower: Pansy
186 Thirteenth Avenue

## Class of 1926

Ruby M. Feikert
Margery F. Lynn
Mary L. Smith
Ruth P. Smith
Margaret E. Stratford
Nola N. Wolfe

## Class of 1927

Dorothy C. Alexander
Edith F. Jones
Helen W. Neff
Jane K. Shanely
Zelma Sheley
Erdie O. Thomas

## Class of 1928

Florence Almendinger
Jeannette L. Lawson
Lucille C. Prushing

## Pledges

Mary E. Dixon
Mildred I. Kalb
Gladys L. Mason
Mary C. Newcomb
Virginia A. Penny
Marie V. Rudy
Ruth C. Thomas
Mabel G. Westervelt

Misses Jones, Shaneley, Prushing, Thomas, Sheley, Neff, Lawson
Misses R. Smith, Stratford, Lynn, M. Smith, Wolfe, Feikert, Almendinger

# Alpha Delta Theta

Founded at Transylvania College, 1919

10 Active Chapters
Colors: Turquoise Blue, Silver and Orchid
Flower: Sweet Pea

Local Chapter: Eta
Established April 4, 1924
200 Fourteenth Avenue

## Member in Faculty

ELSIE E. STEIGER

## Class of 1926

BERNICE R. DENNIS
HELEN F. COMSTOCK
NELLE J. HUDDLESTUN
HELEN MARIE MILLER
E. IRENE PARK
IRMA B. WENGER
DOROTHY M. WILLIAMS
ELIZABETH C. WILLIAMS

## Class of 1927

DOROTHY L. BRINER
FRANCES E. GOODING
HELENA E. HOELSCHER
MILLICENT A. OHLEMACHER
RACHEL E. ROWE
RUTH A. VAN ZANDT

## Class of 1928

JANE E. GOODRICH
RUTH WONDERLY

## Pledges

WILMA F. CHAPMAN
VIRGIE C. ECKHARDT
EVELYN M. HALL
POLLY F. HILL
MARY C. NOFZINGER
MARY E. SIBERELL
M. ANGELINE STANFORTH
M. ELVA WOODSON

Misses Nofzinger, Wenger, Chapman, Stanforth, Briner, M. Hill, P. Hill, Wonderly
Misses Miller, Eckhardt, Dennis, Siberell, Rendrick, Goodrich, Hall
Misses Woodson, Rowe, Williams, Comstock, Park, Van Zandt, Gooding, Huddlestun

# Lambda Omega

Founded at the University of California, 1915

4 Active Chapters
Colors: Violet and Green
Flower: Wood Violet

Local Chapter: Gamma
Established April 25, 1924
2005 Waldeck Avenue

## Members in Faculty

BERTHA P. ARTHUR

ALMA KNAUBER

## Class of 1926

MARTHA C. BAUMAN
MABEL HAMLIN
OLGA J. HANSON
VIVIAN M. HAUCK
ETHEL M. HOLT
R. VIRGINIA JOHNSON
M. KATHRYN MCCLURG
S. CHRISTINE MCKEEVER

## Class of 1927

ESTHER BEAN
CLARBELL E. HOSKINS
MARCELLA R. KUHLOW
MARY C. ROSS
DORETHA O. SCHENCK
MARY A. ZURCHER

## Class of 1928

M. LOUISE ASHLEY

EMILY J. BRAUN

## Pledges

BEA FICHTELMAN
BERNICE L. HOLT
C. ELIZABETH INDOE
MILDRED H. MCCULLOUR
BELVA M. PAXTON
HELEN M. TAYLOR

Misses B. Holt, Schaeffer, Bean, Ashley, McCullour, Indoe, Fichtelman, Paxton
Misses Taylor, McKeever, E. Holt, Cessna, Schenck, Ross, Braun, Zurcher, Johnson
Misses Hamlin, Bauman, Hanson, Hauck, McClurg, Hoskins, Kuhlow, Davis

# Sigma Alpha Sigma

Founded at Ohio State University, 1924

1 Active Chapter
Colors: Honeydew and Pale Green
Flower: Sunburst Rose

Social Service
Established May 24, 1924

## Members in Faculty

ELSIE V. JONES

MARY L. MARK

## Class of 1926

SARAH J. BERMAN
EMILY GOLDSTEIN
L. IRENE HANSON
CATHERINE M. MCNAMEE
E. GRACE RICHMOND
MARIAN F. WARNER

## Pledges

MARY A. ALBAUGH
LOIS B. HART
LOUISE J. HIRSCHHORN
JENNIE L. THOMPSON

Misses Richmond, Hirschhorn, Hart, Thompson, Jones, Albaugh
Misses Goldstein, Mark, Warner, Hanson, McNamee, Berman

# Kappa Epsilon

Founded at the University of Minnesota, 1921

5 Active Chapters
Colors: Red and White
Flower: Red Rose

Local Chapter: Epsilon
Established February 19, 1926

## Associate Members

MRS. CLARENCE M. BROWN

MRS. WILLIAM S. STEVENS

## Class of 1926

MARY S. CLARK
EVELYN W. GRAY

MARY E. HUNT

L. ETHEL JACKMAN
LEONA H. WELLOCK

## Class of 1927

MIRIAM D. FOWLER

ESTHER GREENSLADE

MARTHA LUDLUM

## Pledges

ALICE NELSON

BEATRICE L. SHERER

Misses Clark, Greenslade, Ludlum, Nelson
Misses Wellock, Hunt, Fowler, Jackman

OHIO STATE UNIVERSITY
LETTERS
SCIENCE
ARTS
AGRICULTURE
KNOWLEDGE
1870
COLUMBUS O

HONORARIES
M Evans

# Phi Betta Kappa

(General Scholarship)

Founded at William and Mary's College, 1776

Local Chapter: Epsilon of Ohio

## Officers

| | |
|---|---|
| ROBERT D. WILLIAMS | President |
| GEORGE R. HAVENS | Vice-President |
| CHARLES W. REEDER | Secretary |
| HORTENSE RICKARD | Treasurer |

## Members

John J. Adams
Emory F. Almy
Clarence E. Andrews
Claude E. Anibal
Albert E. Avey
Roselyn H. Beltz
Marjorie Benoy
Frederic C. Blake
Leonard Bloomfield
Boyd H. Bode
Hendrik W. Bode
Marion W. Boesel
George M. Bolling
Cary W. Bowers
Elmer Bowers
John E. Brown
Burdette R. Buckingham
Harold E. Burtt
Francis C. Caldwell
Albert R. Chandler
Helen M. Clarke
Charles M. Coffin
Alfred D. Cole
Arthur C. Cole
Mary E. Conrad
Fred E. Croxton
Joseph V. Denney
Wallace S. Elden
M. Blakemore Evans
Ruth Evans
Thomas E. French
Henry H. Goddard
William L. Graves
James E. Hagerty
Theodore E. Hamilton
Charles E. Hammett
Matthew B. Hammond
Harlan H. Hatcher
George R. Havens
H. Gordon Hayes
William E. Henderson
Mary A. Hitchcock
Homer C. Hockett
Robert C. Hockett
Osman C. Hooper
Roy G. Hoskins
Marian M. Johnson
Elsie V. Jones
Margaret E. Jones
Harold P. Klug
George W. Knight
Ralph A. Knouff
Wencel J. Kostir
Harry W. Kuhn
John L. LaMonte
Clarence O. Laylin
Milton O. Lee
Joseph A. Leighton
George H. McKnight
William McPherson
Edward Mack
Mary L. Mark
Bernard S. Meyer
Herman A. Miller
William C. Mills
Howard D. Minchin
Olin H. Moore
J. Lewis Morrill
Joseph S. Myers
Eleanor H. Percival
Karl C. Pratt
Sidney L. Pressey
Edward W. Rannells
Charles W. Reeder
Hortense Rickard
George W. Rightmire
Gertrude L. Robinson
A. Sophie Rogers
Eugene H. Roseboom
George H. Sabine
Homer C. Sampson
James W. Sappenfield
Gerald P. Seeger
Edward S. Shane
Wilbur H. Siebert
Alva W. Smith
Stanley B. Smith
Edith M. Sniffen
Henry R. Spencer
Paris B. Stockdale
Wilmer G. Stover
Joseph R. Taylor
Vivian T. Thayer
William O. Thompson
Grace Townsend
Alonzo H. Tuttle
John M. Weed
Albert P. Weiss
William A. Whatley
Robert D. Williams
Carl Wittke

# Sigma Xi

SCIENTIFIC

*Founded at Cornell University, 1856*

36 Active Chapters

LOCAL CHAPTER: OMEGA — ESTABLISHED 1898

## Officers

| | |
|---|---|
| ROY G. HOSKINS | President |
| CLARENCE H. KENNEDY | Vice-President |
| JAMES H. WEAVER | Secretary |
| SAMUEL E. RASOR | Treasurer |

## Members

Emory F. Almy
C. L. Arnold
George F. Arps
Grace M. Bareis
Earl E. Barnes
William M. Barrows
Firman E. Bear
Leslie L. Bigelow
Fred C. Bishopp
Frederic C. Blake
Albert M. Bleile
Cecil E. Boord
John A. Bownocker
James E. Boyd
Oscar V. Brumley
Paul Bucher
Richard S. Buck
Burdette R. Buckingham
Robin C. Burrell
Harold E. Burtt
Francis C. Caldwell
Fred A. Carlson
J. Ernest Carman
Albert M. Clifford
Paul H. Charlton
Othniel R. Chambers
Edwin F. Coddington
Arthur D. Cole
Mary E. Conrad
Guy W. Conrey
John S. Cutler
Jesse E. Day
Dwight M. DeLong
Dana J. Demorest
Raymond A. Dobbins
Howard L. Dunlap
Mervin A. Durea
Clair A. Dye
Robert F. Earhart
Frank H. Eno
William L. Evans
Edward F. Ferguson
C. W. Foulk
Wesley G. France
Thomas E. French
Foster L. Gambrell
R. Clark Gillmore
Henry H. Goddard
Leonard W. Goss
Robert C. Gregg
Emery R. Hayhurst
Arch O. Heck
Nellie F. Henderson
William E. Henderson
Arlan R. Hershberger
James S. Hine
Embury A. Hitchcock
Marion Hollingsworth
Frank M. Hull
Sylvester S. Humphrey
W. S. Jones
Horace Judd
Robert M. King
Ralph A. Knouff
George F. Knowlton
Wencel J. Kostir
Frederick H. Krecker
Myra W. Kuenzel
Harry W. Kuhn
Raymond E. Lamborn
Mrs. Raymond E. Lamborn
Francis L. Landacre
Milton O. Lee
Harold C. Lewis
Cloyd D. Looker
Eugene F. McCampbell
John F. Lyman
William J. McCaughey
George W. McCoard
Glen W. McCuen
William McPherson
Cyrus C. MacDuffee
Josephine H. MacLatchy
Edward Mack
William T. Magruder
Edmund S. Manson, Jr.
Franklin W. Marquis
J. Clarence Merrell
Bernard S. Meyer
Marion T. Meyers
William C. Mills
Howard D. Minchin
Charles B. Morrey
Clyde T. Morris
William A. Mueller
H. E. Nold
Carl A. Norman
Herbert Osborn
Raymond C. Osburn
Percy J. Ott
Wendell Paddock
Reginald H. Painter
Jay B. Park
Roderick Peattie
John O. Pepper
Charles S. Plumb
Mrs. Luella C. Pressey
Sidney L. Pressey
Albert F. Puchstein
John M. Purdy
Samuel E. Rasor
Frank A. Ray
Bernard Raymond
Russell E. Rebrassier
Prentice Reeves
Samuel Renshaw
Carl N. Rexroad
Hortense Rickard
Andrews Rogers
A. Sophie Rogers
Homer C. Sampson
John H. Schaffner
Ernest Scott
Raymond J. Seymour
Christopher E. Sherman
Alpheus W. Smith
Alva W. Smith
Andrew S. Stauffer
William R. Stemen
Paris B. Stockdale
Wilmer G. Stover
Siong C. Sung
Charles L. Thrash
Lois H. Tiffany
Archie N. Tissot
Herbert A. Toops
Mrs. Herbert A. Toops
Edgar N. Transeau
William D. Turnbull
Lear H. Van Buskirk
Albert H. Vilbrandt
Edwin F. Vogel
Adolph E. Waller
Mary Warters
Arthur S. Watts
Albert P. Weiss
David S. White
George W. White
Raymond L. Wilder
Charles J. Willard
James R. Withrow
Charles A. Wright

# Beta Gamma Sigma

COMMERCIAL

*Founded at the University of Illinois, 1913*

LOCAL CHAPTER: OHIO BETA — ESTABLISHED 1922

## Officers

| | |
|---|---|
| JOHN B. HEISER | President |
| RICHARD T. STEVENS | Vice-President |
| ELI E. ROSE | Secretary |

## Members in Faculty

Theodore N. Beckman
Charles A. Dice
Elvin F. Donaldson
George W. Eckelberry
John A. Fisher
James E. Hagerty
Matthew B. Hammond
H. Gordon Hayes
Felix E. Held
Henry E. Hoagland
Charles C. Huntington
Ralph H. Richards
Clyde O. Ruggles
Daniel M. Shonting
George W. Starr
Eugene Van Cleef
Henry F. Walradt
Walter C. Weidler

## Members

Llyle E. Bland
Pearl E. Killion
Clifford A. King
Gifford E. King
James A. McCampbell
George E. Rings
Cyrus H. Sears
Russell L. Urban
G. Marvin Wright

# Pi Mu Epsilon

MATHEMATICAL

*Founded at Syracuse University, 1915*

LOCAL CHAPTER: BETA — ESTABLISHED 1919

## Officers

| | |
|---|---|
| CHARLES L. ARNOLD | Director |
| GEORGE W. PRATT | Vice-Director |
| LEAH A. KYSER | Secretary |
| LESTER H. COLBERT | Treasurer |

## Members in Faculty

Charles L. Arnold
Grace M. Bareis
Harry M. Beatty
Henry Blumberg
Hendrik W. Bode
Rosser D. Bohannon
Charles T. Bumer
Richard S. Burington
Vaughn B. Caris
Clarice S. Hobensack
Margaret E. Jones
Harry W. Kuhn
Cyrus C. MacDuffee
George W. McCoard
Charles C. Morris
Louis J. Paradiso
Samuel E. Rasor
Hortense Rickard
James H. Weaver
Raymond L. Wilder

## Graduate Members

Albert Boggs
Mervin F. Devine
Emily E. Hannum
C. F. Sinclair
George C. Sun
Lawrence H. Yingling

## Members

Helen B. Arnold
Edward F. Assmus
George W. Bennett
Margaret Boyd
Ruth Burnham
John G. Callinan
Lester H. Colbert
Willard H. deBruin
Alexis A. Dougherty
Clarence C. Eckert
Jessie Ferguson
Florence E. Foster
Lee W. Garver
David A. Goodman
Robert S. Graetz
Victor H. Hasselquist
Leroy W. Hendershott
George W. Hoddy
Kenneth M. Hughes
Samuel M. Humphreys
Fullerton S. Kinkead
Leah A. Kyser
Ruth E. Lang
Lueta C. Lesser
Thomas P. Lewis
Eldon H. Markel
Peter Morrison
Morris Muskat
Mary L. Rapp
Herbert L. Rawlins
Donovan P. Grosshans
Velma L. Ridenour
Elizabeth P. Roberts
Leslie L. Robinson
Louise Salisbury
Carolyn G. Shover
Herman Shubring
Willard E. Singer
Paul M. Steiner
Hazel Strayer
Juanita P. Wagner
Mary L. Webster
Leonard A. Wiggins
Elmyra L. Woodruff
Esther Woodruff
Luella C. Zettler

# Tau Beta Pi

ENGINEERING

*Founded at Lehigh University, 1885*

47 Active Chapters
Colors: Seal Brown and White

Local Chapter: Ohio Gamma
Established 1921

## Members in Faculty

Samuel R. Beitler
James E. Boyd
Embury A. Hitchcock
Edward E. Kimberly
William T. Magruder
Franklin W. Marquis
Percy W. Ott
Philip E. Rush
Kwan Y. Tang

## Class of 1926

Wayne M. Achor
Malcolm G. Anderson
Jose M. Arburu
Roy D. Beck
George W. Brown
John G. Callinan
Willard H. deBruin
Vance L. Duncan
Clarence C. Eckert
Russell A. Evans
Nelson G. Fasnacht
George H. Ferrenz
Lee W. Garver
Robert S. Graetz
Donavan P. Grosshans
Leroy W. Hendershott
George W. Hoddy
Francis R. Jones
Paul E. Kiefer
Fullerton S. Kinkead
Merle S. Klinck
Thomas P. Lewis
Jack E. Lucas
Eldon H. Markel
Peter Morrison
James D. O'Roark
Herbert L. Rawlins
Leslie L. Robinson
Herman Shubring
Ralph R. Swain

## Class of 1927

Howard E. Bohmer
Pierre J. Cole
Fred E. Ullery

Brown, Robinson, Duncan, Klinck, Achor, Lucas, Swain, Graetz, Ferrenz, Jones
Anderson, Markel, Bohmer, Beck, Fasnacht, Rawlins, Lewis, Arburu, Ullery, Grosshans, O'Roark
Callinan, Morrison, Kinkead, Garver, Hendershott, Shubring, deBruin, Eckert, Evans, Hoddy

# Eta Kappa Nu

ELECTRICAL ENGINEERING

*Founded at the University of Illinois, 1904*

21 ACTIVE CHAPTERS
COLORS: NAVY BLUE AND SCARLET

LOCAL CHAPTER: GAMMA
ESTABLISHED 1907

## Members in Faculty

FRANCIS C. CALDWELL
TOM C. LLOYD
ALBERT F. PUCHSTEIN
PHILIP E. RUSH
ALVA W. SMITH
CHARLES A. WRIGHT

## Class of 1926

George W. Brown
George R. Conover
Carl I. DeLong
Clarence C. Eckert
Leroy W. Hendershott
George W. Hoddy
Alva R. Hopkins
Kenneth M. Hughes
Fullerton S. Kinkead
Fred C. Milligan
Frederick M. Mong
Peter Morrison
James D. O'Roark
George W. Pratt
Herbert L. Rawlins
Arthur C. Schrader
Willard E. Singer
John C. Smith
Adelbert Steinmueller
Leonard A. Wiggins
John J. Wrasman

## Class of 1927

Lawrence G. Anderson
William J. Bickmore
Edward F. Brooke
Lee P. Doyle
Carl L. Goodlin
Wilbur G. Hardy
J. Stanley Hoddy
Fred B. Weidman

Wrasman, Brown, Hendershott, Hughes, Eckert, Smith, Conover
Kinkead, Wiggins, O'Roark, Milligan, Rawlins, Singer
Morrison, Mong, Hopkins, Hoddy, Schrader, Steinmueller, DeLong

# Pi Delta Epsilon

(Journalistic)

Founded at Syracuse University, 1909

Local Chapter: Ohio State

Established 1922

## Honorary Members

JOHN R. FLEMING
LESTER C. GETZLOE
OSMAN C. HOOPER
H. GORDON HULLFISH
J. LEWIS MORRILL
JOSEPH S. MYERS
JAMES F. POLLARD

## Members

DON I. BARLEY
RAYMOND E. BIRCH
RALPH E. BLANEY
WILLIAM S. CUNNINGHAM
ARTHUR E. DAVIS
J. RUSSELL DEVOL
ROY M. DURR
JOHN K. GRIFFIN
FRED E. HULS
RUSSELL C. JAENKE
JOHN G. PRICE, JR.
JOSEPH M. RIPLEY
NORMAN SIEGEL
CHARLES L. TERREL
OSCAR L. THOMAS
DONALD C. TURNBULL
ROGER E. TURNER
DONALD G. WETTERAUER

Blaney, Terrel, Wetterauer, Turnbull, Birch, Ripley, Dunlap
Turner, Price, Thomas, Cunningham, Jaenke, Devol, Huls, Durr

# Theta Sigma Phi

(Honorary and Professional Journalistic Sorority)

Founded at the University of Washington, 1909

22 Active Chapters
Colors: Violet and Green
Flower: Violet

Local Chapter: Eta
Established 1913

## Honorary Member

MRS. JOSEPH S. MYERS

## Member in Faculty

HARRIET E. DAILY

## Class of 1926

EDITH BRILLANT
VIRGINIA L. BROCK
EVELYN R. CAMPBELL
ESTHER L. COHEN
ALTHEA LEPPER
GEORGIANNA MOORE
MARY V. SHEETS

## Class of 1927

MILDRED E. HAY
E. LUCILLE KEEP
EDNA R. PARKER
CATHERINE A. STONE

Misses Cohen, Parker, Hay, Keep, Rutledge
Misses Campbell, Lepper, Sheets, Moore, Stone, Brillant

# Toastmasters

## Officers

HARRY P. JEFFREY - - - - - President
HOWARD W. CHENEY - - - - Secretary

## Members in Faculty

WILLIAM L. GRAVES
HENRY R. SPENCER
ALONZO H. TUTTLE

## Members

PHIL D. BUTLER
HOWARD W. CHENEY
WILLIAM S. CUNNINGHAM
JOHN H. DAVISON
FRED E. FULLER
GEORGE P. GUTHRIE
DONALD W. HORNBECK
HARRY P. JEFFREY
CARTER C. KISSEL
J. HOWARD MACKAY
GUY H. MERRY
THOMAS F. PATTON
RALPH L. PETERS
DONALD M. POWER
FREDERICK W. R. PRIDE
ANDREW D. RODGERS, JR.
DRURY D. TURNER

Guthrie, Merry, Power, Kissel, Jeffrey, Hornbeck, Tuttle, Pride, Butler

# Sigma Delta Phi

(Honorary Speech Arts)

Founded at the University of Michigan, 1919

5 Active Chapters
Colors: Green and Gold
Flower: Yellow Rose

Local Chapter: Gamma
Established 1921

## Officers

| | |
|---|---|
| Florence M. Worrell | President |
| Althea Lepper | Vice-President |
| Anne P. Hall | Secretary |
| Marjorie K. Snively | Treasurer |

## Members

Evelyn R. Campbell
Anne P. Hall
Althea Lepper
Ruth Lloyd
Betty M. Miller
Virginia Z. Moore
Marjorie K. Snively
Florence M. Worrell
Jean Wyer

## Pledges

Thelma L. Hughes
Frances L. Jones
Jean Kirkpatrick
Jean K. McCampbell
Rosalind M. Morrison
Frances L. Romer
Dorothy E. Siedenberg
Helen C. Stahl
Margaret E. Stratford
Ruth M. Vance

Misses Lloyd, Miller, Worrell, Campbell
Misses Wyer, Hall, Snively, Lepper

# Phi Upsilon Omicron

HONORARY AND PROFESSIONAL HOME ECONOMICS

*Founded at the University of Minnesota, 1909*

13 ACTIVE CHAPTERS
COLORS: YELLOW AND WHITE
FLOWER: VIOLET

LOCAL CHAPTER: GAMMA
ESTABLISHED 1913

## Members in Faculty

FAITH L. LANMAN

ELSIE E. STEIGER

## Honorary Members

Mrs. Maude G. Adams

Mrs. Minnie Price
June Findley

Mrs. Grace G. Walker

## Graduate Members

Isabelle M. Hitchcock

Helen A. Hunscher

### Class of 1926

Martha A. Alderman
Dorothy J. Darragh

Frances H. Mason
Lenore M. Mills
Martha E. Moler

Doris E. Vandenbark
Elizabeth K. Wilson

Misses Alderman, Wilson, Vandenbark, Moler, Hitchcock

# Kappa Kappa Psi

Band

Founded at Oklahoma State College, 1919

13 Active Chapters
Colors: Blue and White

Local Chapter: Eta
Established 1923

## Honorary Members

GUSTAV BRUDER

GEORGE E. JACOBS

## Class of 1926

ROY D. BECK

PAUL G. BENEDUM
RAYMOND T. DEWITT

RALPH E. FISHER

## Class of 1927

LEE W. GARVER
LELAND S. HALL
EARLE R. JOHNSON

CHARLES E. PAUCK
ALLEN L. SHUMARD

HERBERT G. SPANGLER
KENNETH W. TAYLOR
VERNON B. WOOD

## Class of 1928

LELAND L. GOBEN
HAROLD L. HENDERSON

CHARLES E. REELHORN

CLIFFORD W. SCHWENN
WILLIS K. WATERFIELD

## Pledges

CARL E. FOWLER

AUGUSTUS A. HALL

Henderson, Johnson, Fowler, Beck, Hall, Wood, Spangler, Waterfield
Fisher, Bruder, DeWitt, Garver, Benedum, Jacobs, Taylor, Shumard

# Tau Sigma Delta

Architecture and Allied Arts

Founded at the University of Michigan, 1910

15 Active Chapters
Colors: White and Gold
Flower: Red Rose

Local Chapter: Theta
Established 1922

## Members in Faculty

HERBERT BAUMER
JOSEPH N. BRADFORD
RICHARD S. BUCK
CHARLES ST. J. CHUBB
JAMES R. HOPKINS
ELUSINA LAZENBY
GEORGE L. LYNCH
GALEN F. OMAN
WILBERT C. RONAN
WILLIAM R. SEARS

## Class of 1926

THOMAS H. JONES
FRANKLIN G. SCOTT

## Class of 1927

WILBUR D. RIDDLE

Oman, Scott, Sears, Lynch, Jones, Riddle
Buck, Miss Lazenby, Chubb, Bradford, Baumer

# Delta Sigma Rho

DEBATING

*Founded at the Univeristy of Minnesota, 1906*

LOCAL CHAPTER: OHIO STATE — ESTABLISHED 1909

## Officers

NELSON NORTH - - - - - President
RUTH LLOYD - - - - - Secretary-Treasurer

## Members

Ernest Abram
Attorney Fred G. Bale
Attorney John W. Bebout
Margaret Berger
Att. Charles W. Blanchard
Attorney John W. Bricker
Warren N. Briggs
Attorney Arthur S. Burket
Arthur B. Burrell
Evelyn R. Campbell
Orville P. Cockerill
Att. Clarence J. Crossland
Golden N. Dagger
C. J. DeSelm
Florence G. Denton
Mercedes Dobell
Florence Dyer
Attorney H. H. Felsman
Attorney Markley Frankham
C. Emory Glander
G. Delbert Gray
Att. Leonard E. Harvey
Euphrasia Haskins
Fred G. Haynie
Eldon F. Hoerner
Elwood Holman
Clifford L. James
Harry P. Jeffrey
Att. Kenneth B. Johnston
Edward Kelsey
Victor A. Ketcham
Elton M. Kile
William N. King
Donald Kirkpatrick
James C. Laurence
Charles P. Lindsley
Morris Lopper
Ruth Lloyd
Henry J. Lowe
Attorney C. C. McLeary
Willard H. McEwen
John D. McNamer
Att. George S. Marshall
Isadore A. Mintz
Attorney C. Ellis Moore
Nelson North
Attorney C. N. Parker
Francis L. Patton
Myron H. Powelson
Frederick W. R. Pride
Attorney Charles S. Pryor
James G. Ross
Leo L. Rummell
J. Dudley Sears
Attorney H. C. Sherman
Roscoe W. Shumaker
Attorney Robert R. Snow
Helen C. Stahl
James K. Stevenson
Ruth M. Vance
John G. VanDusen
Arthur Van Meter
Attorney Vernon S. Vining
Frances Wagstaff
Frank W. Watson
R. J. Watson
Elison A. Weffler
Mary E. Whiteford
Florence M. Worrell
W. H. Wright

OHIO STATE UNIVERSITY
LETTERS
SCIENCE
ARTS
AGRICULTURE
KNOWLEDGE
1870
COLUMBUS O

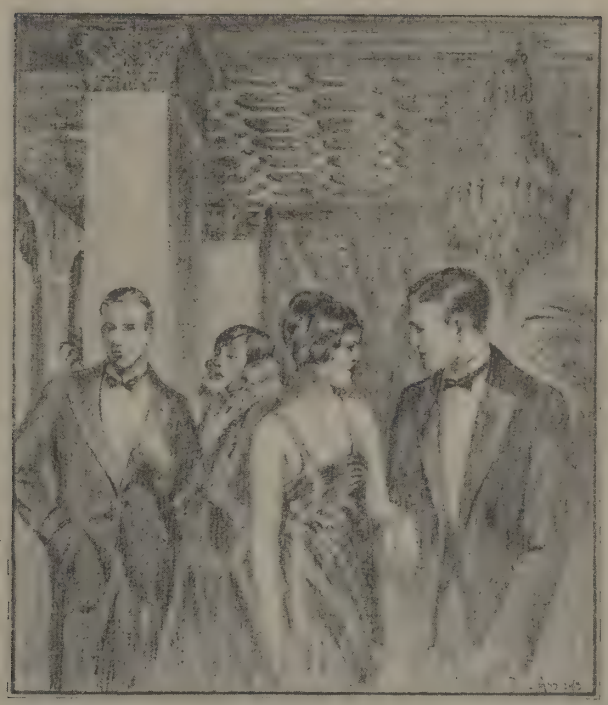

# SOCIETIES

# American Institute of Electrical Engineers

## Officers

LEROY W. HENDERSHOTT - - - - President
GEORGE W. HODDY - - - - Vice-President
FULLERTON S. KINKEAD - - Secretary-Treasurer

## Members in Faculty

FRANCIS C. CALDWELL
ALBERT G. CONRAD
EMERSON E. KIMBERLY
TOM C. LLOYD
ALBERT F. PUCHSTEIN
CHARLES W. WRIGHT

## Class of 1926

Chester C. Behrens
Lowell E. Bricker
George W. Bricker
Harold J. Clendenen
G. Richard Conover
Foster W. Cook
William P. Cook
Lester D. Cox
Raymond H. Croll
Carl I. DeLong
Darrell W. Drury
Clarence C. Eckert
Ralph W. Englebry
Russell A. Evans
Raymond O. Fatig
Leland M. Frederick
Carl L. Goodlin
Glenn F. Graff
Alva R. Hopkins
Kenneth M. Hughes
Samuel M. Humphreys
Fullerton S. Kinkead
Merle R. Koch
Orsie E. Lanman
Charles D. Lehman
Arthur V. McNamer
Fabian W. Marquette
Joseph D. Merkle
John W. Miller
Merle W. Miller
Fred C. Milligan
Frederick M. Long
James D. O'Roark
Herbert L. Rawlins
Walter F. Roberts
Leslie L. Robinson
Elias M. Sabbagh
Arthur C. Schrader
Willard E. Singer
John C. Smith
Adelbert Steinmueller
Arthur R. Stuff
Stephen Tarnoczi, Jr.
Charles F. Van Cleve
Harlan B. Wellman
Reginald E. Wike
Roland A. Winefordner
John J. Wrasman

## Class of 1927

Norman F. Agnew
Gordon M. Amstutz
Lewis G. Anderson
William J. Bickmore
Byron B. Brown
George E. Brown
Paul E. Crouch
Edward F. Dempsey
Adelbert A. Dershem
Irvin T. Doat
Lee P. Doyle
Theodore C. Dungan
Burritt G. Fleming
Edwin L. Foster
Clairmont D. Friday
Marvin H. Grasser
John K. Griffin
Kemper M. Hammell
Wilbur G. Hardy
D. Curtiss Johnson
Russell E. Kemp
Claude R. Kingsbury
Karl F. Kirchner
Walton O. Leedy
Donald A. Lewis
Chauncey C. Linard
Russell W. Mebs
F. Edwin Montgomery
Florian A. Moore
Oliver J. Morrow
Victor C. Peter
Arthur L. Phillips
Lester J. Prutton
Norman K. Reinhart
John W. Sanders
Paul T. Schneider
Joseph L. Seaman
Louis G. Stewart
Francis P. Taugher
Donald Valentine
Francis B. Valentine
Edwin S. Waterman
Donald G. Wetterauer
Fred B. Weidman
Ray K. Windham

## Class of 1928

Arthur B. Assenheimer
Gale W. Bachelder
Charles E. Beard
John W. Benton
Carvel N. Braun
Irwin T. Doty
Gail F. Divan
Arthur W. Fleming
Homer W. Forschner
Daniel D. Fulmer
Otto E. Griffey
John H. Hackenberg
Virgil O. Hull
Wolcott B. Louis
George E. Melvin
Walter G. Mosgrove
Philo M. Rowley
John D. Ryder
John H. Shuler

# American Society of Agricultural Engineers

## Officers

| | |
|---|---|
| DAVID A. ISLER | President |
| RALPH A. PALMER | Secretary-Treasurer |
| BENTON M. STAHL | Faculty Advisor |

## Members in Faculty

Roderick D. Barden
Merle S. Klinck
George W. McCuen
Virgil Overholt
Percival B. Potter
Chester O. Reed
E. A. Silver
Benton M. Stahl
Harold P. Twitchell

## Members

Paul R. Barnes
Kenneth V. Battles
Gilbert E. Burras
Stanley S. Cassidy
Harold E. Curry
George H. Drewes
Wilbur L. Fohl
Hoyle C. Griffin
Harry P. Hunnel
David A. Isler
Albert McNutt
Albert C. Martin
Rufus E. Merry
Elwin C. Newcomer
Ralph A. Palmer
Howard B. Rowles
Maynard Senseman
Raymond R. Spitler
Robert R. Woodruff
Lawrence A. Zimmer

Stahl, Klinck, McCuen, Reed, Overholt, Battles, Twitchell, Merry, Burras
Potter, Silver, Senseman, Fohl, Curry, Woodruff, Martin, Spitler, Zimmer
Cassidy, Newcomer, H. Griffin, Snider, Isler, Palmer, Barnes, Rowles, Zumbro

# American Society of Civil Engineers

## Officers

| | |
|---|---|
| GEORGE H. HARDING | President |
| VANCE L. DUNCAN | Vice-President |
| WAYNE M. ANCHOR | Secretary-Treasurer |
| ROBERT T. NEEDLES | Registrar |

## Members in Faculty

Robert W. Byrns
Edwin F. Coddington
Frank H. Eno
J. C. Merrell
John M. Montz
Clyde T. Morris
John C. Prior
Jacob R. Shank
Christopher E. Sherman
Roscoe C. Sloane
Claude H. Wall
John M. Weed

## Class of 1926

Wayne M. Achor
Willard D. Arnold
Charles Bergle
Joseph H. Davies
Vance L. Duncan
George H. Eagle
Garrett D. Ehrhardt
Nelson G. Fasnacht
Donald D. Frazier
Edward Y. Fung
Hale C. Goodrich
Donovan P. Grosshans
George H. Harding
Colven B. Hill
Stanley M. Horn
Francis R. Jones
Raymond D. Kraus
Thomas P. Lewis
Edwin L. Linzell
Harold H. Mace
Eldon H. Markel
Ernest C. Marmet
Bernard J. Merickel
Robert T. Needles
Wallace J. Osgood
James F. Parkinson
Lewis T. Reed
Thomas S. Romanick
Bayard C. Temple
Edwin J. Will

## Class of 1927

Edwin L. Beriswill
Carleton R. Bishop
Howard E. Bohmer
Robert A. Borntrager
Arthur T. Brown
Harry S. Cassill
Francisco S. Castrillo
William H. Critser
Harold W. Crum
Charles B. Cuninghame
Robert E. Deam
George H. Ferrenz
Ralph E. Field
Tom J. Foley
Herbert L. Gens
Milton Hegler
Robert Hummell
Emmett E. Knorr
Philip F. Kromer
Carl E. Kuck
Thorald G. Mebs
Earl H. Mellenbrook
Alvin M. Mock
Clarence L. Rice
Wilbur D. Riddle
Carl S. Romp
Phillip U. Satchell
Leslie P. Sharpe
Claremont W. Shaw
Frank Skrobak, Jr.
Everett D. Thompson
Joseph A. Tomsic
Hilarius R. Van Oss
Harold A. White

## Class of 1928

Carl W. Albrecht
Thomas W. Brannan
Walter G. Doring
Mayer A. Griswold
Rodney B. Harwood
Ernest A. Heyder
Arnold A. Katterheinrich
Theodore J. Kauer
Franklin V. Kochmit
Curtis E. LeMay
Oscar T. Morgan
Charles M. Schoenlaub
Charles P. Smith
Elmer F. Stansberry
Joe D. Swisher
Elmer K. Timby
Clarence T. Wind

# American Society of Mechanical Engineers

## Members in Faculty

Samuel R. Beitler
James E. Boyd
Aubrey I. Brown
Paul Bucher
Ralph C. Davis
John A. Fisher
Thomas E. French
Embury A. Hitchcock
Harold M. Jacklin
Horace Judd
William A. Knight
William T. Magruder
Franklin W. Marquis
George N. Moffat
Carl A. Norman
Karl W. Stinson
John Younger

## Class of 1926

Malcolm G. Anderson
Jose M. Arburu
William Baldenhofer
Austin P. Baldwin
Raymond H. Croll
Joseph E. Davidson
John P. Derks
Raymond T. DeWitt
Lee W. Garver
Joseph W. Goetz
Jacob A. Goodman
Karl R. Hagen
John R. Haines
Glenn E. Haney
William S. Heston
Allen L. Hileman
Fred L. Hirsch
Paul E. Kiefer
Merle S. Klinck
George A. Limbocker
Maynard B. Mantle
Harry W. Martin
Theodore Metzler
James A. Mitchell
Joseph B. Quinones
Lewis T. Ream
Charles H. Robinson
George P. Russell
Paul R. Shaffer
Marcus E. Shoup
Herman Shubring
Charles W. Smith
Homer Suffriti
Ralph R. Swain
Charles R. Terry
William J. Wagner
DeLoss D. Wallace
James M. Wells
Frank G. Wonderly

## Class of 1927

Robert W. Anderson
Paul J. Arn
Paul E. Bigony
Kenneth Boger
Harold L. Cannell
Archie A. Dilley
William C. Dolch
Charles C. Eppley
Irving W. Ferguson
William B. Gillen
Uren J. Grant
Paul A. Harlamert
Leo L. Hunzicker
George E. Korb
Oscar W. Loudenslager
Rudolph Lucas
Donald H. Markel
Gerald M. Marteena
William A. Meiter
Francis E. Nau
Raymond S. Osborn
Andrew J. Palko
Harry R. Patterson
John G. Steele
Carl A. Stickel
Fred E. Ullery
Noel D. Veth

# Cardioid Club

## Officers

| | |
|---|---|
| Donald L. DeMuth | President |
| George C. Sun | Vice-President |
| Laura J. Tweed | Secretary-Treasurer |
| Charles L. Arnold | Faculty Advisor |

## Class of 1926

Edward F. Assmus
Donald L. DeMuth
Ruth E. Lang
Blanche Lees
Albert McNutt
Herbert D. Owens
Pearl M. Rinnert
Velma L. Ridenour
Carolyn G. Shover
George C. Sun
Laura J. Tweed
Juanita P. Wagner
Lucille Wood
Elmyra L. Woodruff
Mrs. Leora D. Work
Luella C. Zettler

## Class of 1927

John F. Byrne
Alexis A. Dougherty
William M. Faber
Ruby K. Felver
Burritt G. Fleming
Nancy C. Gaffney
Bernice I. Hathaway
Elizabeth W. Kendell
Charles B. Morrey, Jr.
R. Bernadine Stoer
Miriam Truax
Hilarius R. Van Oss
Joy L. Wood
Esther Woodruff

## Class of 1928

Waldermere W. Dysart
Howard W. Eck
Charles B. Green
Theora K. Hix
Oscar T. Morgan
L. Louise Poland

## Class of 1929

Harry F. Blake
Ralph R. Brown
Amedus J. Friemoth
Charles F. Garman
Latham B. Newton
Elwood D. Shipley
Robert F. Wallace

Friemoth, Miss E. Woodruff, Miss Dougherty, Dysart, Brown, Wallace, Van Oss, Miss Poland, Owens
Byrne, Miss Kendell, Miss Hathaway, Newton, Blake, Miss Gaffney, Faber, Miss Stoer, Shipley, Miss Truax
Miss E. L. Woodruff, Miss Wood, Miss Lees, McNutt, Miss Rinnert, Garman, Miss Lang, Miss Hix, Eck
Miss Zettler, Morrey, Sun, DeMuth, Miss Tweed, Green, Miss Shover, Miss Ridenour, Assmus, Arnold

# Chinese Students' Club

## Officers

| | |
|---|---|
| KUNO M. Y. CHIU | President |
| IHSING TING | Secretary |
| CHIEH MA | Treasurer-Manager |

## Members

K. Y. Chao
Sowo L. Cheng
Hang Chiu
Kuno M. Y. Chiu
George C. W. Hsu
Wilfred F. Hsuesh
Wen W. Huang
William William Huang
Chien Koo
K. H. Kwang
F. C. Lai
George A. Lee
Alfred C. T. Li
Hsiang H. Li
Toh Liu
Tsun H. Liu
Chia H. Lo
Tai L. Lo
Kai-Ching Lu
Chieh Ma
George T. C. Sun
Siong C. Sung
Kwan Y. Tang
Chi H. Ting
Ihsing Ting
Mao H. Tuan
Helen Wang
Tsi C. Wang
Charles L. Wu
Cho Wu
Wei Yang
Henry C. Yueh

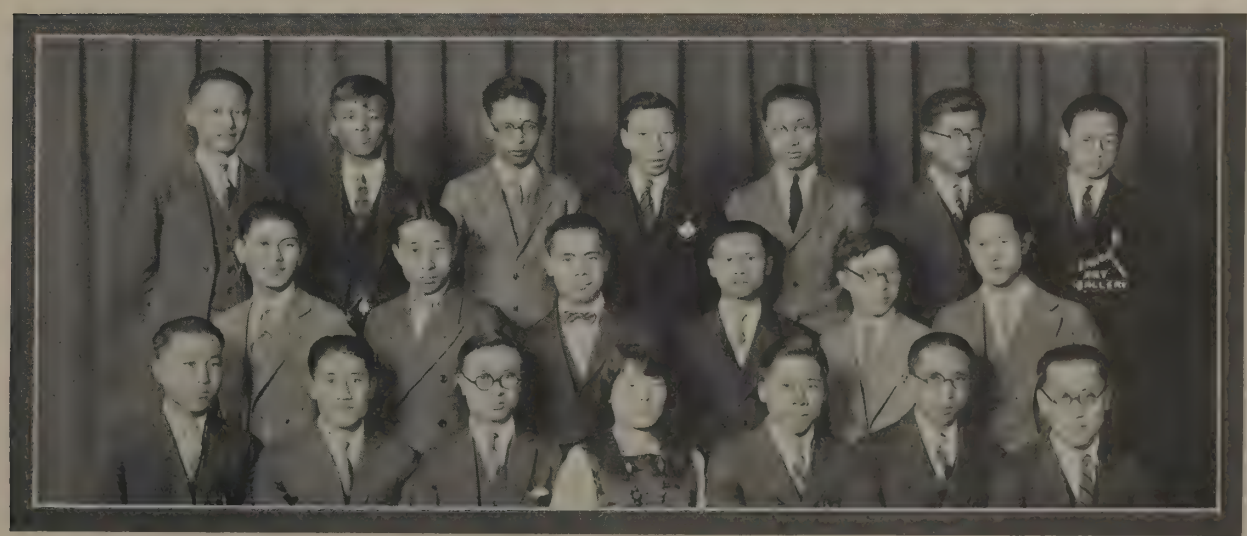

C. Wu, Sung, Chao, Chiu, Li, Huang, Chiu
Hsu, Lu, Li, Cheng, C. L. Wu, Yueh
Yang, Ma, C. Lo, Miss Ting, T. Lo, Kuang, Liu

# Delphic Literary Society

## Officers

MILDRED E. ALCORN - - - - - President
FRANCES E. JONES - - - - - Vice-President
MARY C. HARDGROVE - - - Secretary-Treasurer

## Members

Frances R. Addison
A. Marie Alcorn
Mildred E. Alcorn
Helen R. Arrowsmith
Katherine E. Ashley
Margery Black
Leone T. Bussert
Gwendolen E. Cadley
Virginia C. Cooley
Dorothy A. Doran
M. Elaine Ervin
Frances H. French
Amber E. Granger
Dorothea C. Greene
Thelma G. Hanna
Regina E. Hanway
Mary C. Hardgrove
Madeline V. Horn
Frances C. Johnston
Frances E. Jones
E. Lucille Keep
Mary A. Kiefer
Vera M. Lamprecht
Goldie D. Lesser
Jean R. McDonald
Jeannette A. Miller
Gae M. Morton
Evelyn E. Postle
F. Winifred Rice
M. Elizabeth Rowland
Grace M. Schuenemann
Grace E. Stocklin
Audrey C. Sweet
F. Aline Thurlow
Margaret F. Wilson

Misses McDonald, Morton, Bussert, Arrowsmith, Keep, Greene, Kiefer, Ervin
Misses Johnston, Granger, Lesser, Rowland, Stocklin, Schuenemann, Sweet
Misses A. M. Alcorn, Horn, Hardgrove, M. E. Alcorn, Jones, Wilson, Doran, Miller

# University Grange

### Officers

| | |
|---|---|
| J. I. Falconer | Master |
| John W. Thomas | Overseer |
| Sanna D. Black | Lecturer |
| Ralph E. Griffin | Assistant Lecturer |
| George N. Holmes | Steward |
| Earl N. Moore | Assistant Steward |
| Mary E. Wynkoop | Chaplain |
| Delmar M. Glenn | Treasurer |
| True G. Watson | Secretary |
| Ella M. Holmes | Assistant Secretary |
| Ralph G. Pontius | Gatekeeper |
| Margery E. Rutledge | Ceres |
| Gladys Glenn | Pomona |
| Clara L. Davids | Flora |
| Helen W. Neff | L. A. Steward |
| Edna L. Borchers | Pianist |
| Edith F. Jones | |
| J. Russell Devol | Junior Alternates for All-Ag Council |

The Grange is a national organization having some 75,000 members in Ohio. There are over 775 local organizations in the state. Its purpose is the advancement of agriculture and rural life. Its activities are social, educational, and legislative. There are 350 members in the University Grange. Its activities are mainly social. Its programs are carried on with a two-fold purpose, first, to provide recreation for its members, and second, to develop talent among the membership. This talent is used in demonstrating methods of conducting interesting Grange programs, which methods may be carried back to the home communities.

# Home Economics Club

## Officers

| | |
|---|---|
| Doris E. Vandenbark | President |
| Mary Louise Willison | Vice-President |
| Edith G. Fritz | Secretary |
| Grace T. McBay | Treasurer |

## Members in Faculty

Mrs. Maude G. Adams
Faith R. Lanman
Mrs. Grace G. Walker

## Members

Martha A. Alderman
Florence Almendinger
O. Ardine Arbogast
Marian E. Bachtel
Mary I. Barrett
Mary E. Border
Mary M. Brombaugh
Dorothy L. Bowers
Lotus V. Briggs
M. Lucille Carter
Kathryn E. Crowe
Dorothy J. Darragh
Martha Dush
Marian S. Evans
Edith Folden
Ethel L. Folden
Dorothy A. Frerichs
Edith G. Fritz
Ruth Gauger
Gladys Glenn
Grace E. Hamilton
Pauline M. Hansley
Florence M. Harris
Myrtle I. Hedges
Helen G. Huseman
Edith F. Jones
Eunice E. Jones
Mildred I. Kalb
Viola M. Kantz
Evelyn M. Lackey
Jeanette L. Lawson
Mary M. Lippencott
L. Lucille Love
Grace T. McBay
Dorotha R. Mitchell
Helen W. Neff
Florence J. Neuman
Agnes G. Oder
Eleanor A. Outcalt
Ava C. Pettit
Lucille C. Prushing
Alma Radebush
Frances S. Rether
Marie V. Rudy
Margery E. Rutledge
Genevieve Shaw
G. Zelma Shelly
Gertrude C. Smith
Mary L. Smith
Ruth P. Smith
Goldie L. Stewart
Elsie B. Stiebling
Margaret E. Stratford
Erdie O. Thomas
Ruth C. Thomas
Edna M. Tucker
Doris M. Ufer
Doris E. Vandenbark
Pauline A. Weaver
R. Azelia White
Velma H. White
Marion Wills
Emily M. Wolfe
Nola N. Wolfe
Leona E. Worth

# Industrial Management Club

*Founded 1920*

Affiliated with the Taylor Society and the Society of Industrial Engineers

## Officers

| | |
|---|---|
| PEARL E. KILLION | President |
| WILLIAM E. SHEFELTON | First Vice-President |
| RUSSELL G. KINNEL | Second Vice-President |
| J. SIDNEY MCKEE, JR. | Third Vice-President |
| DARRELL O. SMITH | Secretary-Treasurer |

## Members in Faculty

Ralph C. Davis
John A. Fisher
Charles W. Vernon

## Class of 1926

Carrell B. Allman
Graham K. Breck
Robert E. Chandler
Edna B. Diamond
Sara V. Gorrell
Russell C. Jaenke
Emogene S. Johnston
Clifford A. King
Gifford E. King
Russel G. Kinnel
Pearl E. Killion
John T. Lieser
John R. Long
Robert W. Love
Man L. Lui
J. Sidney McKee, Jr.
Ardis North
William E. Shefelton
Darrell O. Smith
Oren H. Smith
Paul C. Snyder
William N. Sossong
Fred E. Wacker
Charles M. Werden

## Class of 1927

William M. Adams
William W. Cunningham
Leslie J. Dill
Ralph G. Donley
Rosser A. Donley
Edwin J. Gehres
Lawrence M. Hyde
Rex D. Kallmerten
Sanford Rothman
A. Lucile Russell
L. Frederick Schoenlaub
Ernest Stark
Sterling J. Simpson
Blaine C. Strimple
LeRoy J. Utter
David R. Webb

## Class of 1928

Antonio O. Arburu
Chester A. Cowdrey
Ralph L. Day
David E. Detrick
Helene M. Goldstein
Eugene W. Hall
William H. Heermans
Robert G. Hoerner
Rudolph M. Hudak
Herman Hummel
Naoichi Ishiguro
Charles S. Kauffman
Myron S. Kem
Roy E. Kimmel
Philip M. Miller
Vernon H. Miller
William S. Moody
Alvin L. Neuman
John B. Scott
Melvin W. Shaw
Clyde E. Sickles
Leroy C. Vankirk
Willis K. Waterfield

Neuman, Utter, Cowdrey, Vernon, Breck, Fisher, Davis
Waterfield, Wacker, Miss Gorrell, Snyder, G. King, C. King
Dill, Miss Diamond, Killion, Smith, Miss Russell, Kallmerten, Shaw

# League of Women Voters

Officers

| | |
|---|---|
| ELIZABETH P. ROBERTS | President |
| RUTH LLOYD | Vice-President |
| CATHERINE E. BONNER | Recording Secretary |
| LOUISE E. EISENLOHR | Corresponding Secretary |
| MILDRED L. WORLEY | Treasurer |

Ohio State University was the first to establish a college branch of the National League of Women Voters. During the year 1922-23 a better citizenship movement under the direction of Women's Student Council culminated in the organization of the Ohio State University League of Women Voters. Membership is open to all prospective voters as well as those of voting age.

The aim of the organization is to foster education in citizenship and to interest women in questions of public welfare. Various committees have been organized which work through organizations already existing on the campus and in cooperation with the State League committees. The most outstanding of these groups deal with Efficiency in Government, Legal Status of Women, Child Welfare and Education, Social Hygiene, Living Costs, Women in Industry, and International Cooperation to Prevent War.

The official publication is "The Woman Voter", a monthly magazine devoted to a non-partisan presentation of questions of public policy.

Misses Hague, Fleming, Wilson, Hanson
Misses L. Roberts, Lloyd, E. Roberts, Worley, Eisenlohr

# Lutheran Girls' Association

## Officers

EDNA L. BORCHERS - - - - - President
MARTHA A. ALDERMAN - - - - Vice-President
INEZ P. LEVENGOOD - - - Secretary-Treasurer

## Sponsors

Mrs. Paul Bierstedt
Mrs. Clayton A. Robertson

## Members in Faculty

Mrs. Blanche B. Bowers
Addis K. Barthelmeh

## Graduate Member

Pauline W. Snyder

## Class of 1926

Martha A. Alderman
Edna L. Borchers
Vera L. Kaufman
Leona C. Schaefer
Catherine E. Winters

## Class of 1927

Lucille W. Dierker
Louise J. Gamper
Mildred A. Gauger
Margaret B. Jacob
Virginia J. Kouns
Inez P. Levengood
Irma M. Schneider
Elsie B. Stiebeling
Alpha Wilhelm

## Class of 1928

Margaret C. Cullen
G. Pauline Highland
Hilma A. Holkko
Glenna A. Huston
R. Elaine Moler
L. Annabelle Smith

## Class of 1929

Elizabeth M. Byers
Maurine C. Henderson
Mary L. Huston
Eleanora Knudtson
Nellie H. Kramer
Clara B. Mehlmann
Dolly M. Spangler

Misses Winters, Cullen, Bowers, Byers, Smith, Bierstedt
Misses Schaefer, Alderman, Borchers, Levengood, Stiebeling, Huston

# Ohio State Optical Society

## Members in Faculty

Morgan C. Davies
Howard D. Minchin

## Class of 1926

Christine Engwiller
Myron D. Harnley
Stewart L. Kirkpatrick
D. Orval Kraner
Roland H. Olnhausen
Waldo H. Reed
William L. Scott

## Class of 1927

Ralph H. Donges
David R. Fitz
Henry H. Frederick
Lester E. Griswold
Harry K. Gestrich
Eugene L. Higgins
Kenneth R. Klinger
Paul L. Magnuson
Janice M. Radebaugh
Murvin W. Reithmiller
Robert G. Stayman

## Class of 1928

Edward C. Baxmeier
Richard H. Collman
Daniel G. Hummel
Fred J. Klein
Gordon L. Kraner
Gustus Loudenslager
Edward L. Walker

## Class of 1929

H. Ward Ewalt, Jr.
Willard P. Fuller
John R. Gilleland
Frank A. Hess
Clarice Klein
William S. Legler
Ellsworth E. Reese
Kenneth S. Rowe
Glenn W. Stewart
Earle M. Voegtly
John M. Wareham
Edwin J. Williams

Klein, Legler, Stayman, Hess, Ewalt, Higgins, Fitz, Klinger, Stewart, Baxmeier
Olnhausen, Griswold, Miss Klein, Fuller, Rowe, Voegtly, Magnuson, Davis, Williams, Gilleland
Gould, Reed, Minchin, Kirkpatrick, Miss Radebaugh, Gestrich, Reithmiller, Harnley, Miss Engwiller, Kraner

# Ohio State Pharmaceutical Association

## Officers

| | |
|---|---|
| FRANK H. SWEENEY | President |
| IVERS D. HOOPER | Vice-President |
| JOHN BOCK, JR. | Treasurer |
| MARY S. CLARK | Secretary |

## Members

William H. Arnott
Richard E. Atkinson
Milton G. Benes
Earl Berger
Abraham Bieber
John Bock, Jr.
Harold E. Busha
William N. Carpenter
Mary S. Clark
Harry H. Copp
Emma M. Diehl
Orville W. Eisenhut
Paul A. Evinger
Miriam D. Fowler
Morris Freezman
Russell R. Frew
Pride E. Gamble
Earl C. Gibson
Lawrence V. Gickler
Mrs. Estelle R. Hamill
James J. Hamill
Oscar F. Harig
Leland L. Harris
LaVerne E. Helser
Ivers D. Hooper
Carl C. Hug
Raymond E. Hug
Charles J. Hungerford
Lou E. Jackman
Paul O. Johns
Stephen L. Kalley
Carl J. Klueg
William J. Krejcl
George A. Lee
Ben B. Levy
Joseph K. McLaughlin
Robert G. McMurray
James L. Marshall
Maynard D. Mast
Howard J. Meyer
Edward H. Miller
Joseph L. Moss
William K. Munsey
Ormond Murstein
Rose Neufeld
Miller J. Poppleton
Fannie Rapenport
Gusdavis B. Richeson
Gladys M. Riecker
Lowell H. Ruff
James M. Russell
Hyman W. Schweitzer
Homer R. Shaffer
Paul J. Shoemaker
Theodore R. Shrop
Louis B. Shultz
Paul N. Stark
Raymond C. Stark
Wayne A. Strous
George W. Suntala
Frank H. Sweeney
Isadore Thall
David L. Todd
Louis F. Vining
Mellonna M. Wahmhoff
Armond L. Weakley
Lee H. Wellock
Leona H. Wellock
George P. Wilson

# Philomathean Literary Society

## Officers

| | |
|---|---|
| E. Irene Park | President |
| Ruth M. Vance | Vice-President |
| Rosalyn E. Jacobs | Secretary |
| Helen E. Less | Treasurer |

## Class of 1926

Elizabeth Coles
Bernice R. Dennis
F. Louise Graham
Nelle J. Huddlestun
Rosalyn E. Jacobs
Helen E. Less
Helen M. Miller
E. Irene Park
L. Laurene Shaw
Doris E. Vandenbark

## Class of 1927

A. Irene Emswiler
Marcella R. Kuhlow
Ruth M. Vance
M. Kathryn Waters
Ruth Wonderly

## Class of 1928

Helen Dunn
Grace T. McBay
Kathryn P. Sieg
Goldie Silverman
Isabel M. Young

## Class of 1929

Georgia W. Bower
Bronett Goldberg
Ruth E. Parkinson
Mary E. Siberell
Alice H. Smith

Misses Dennis, Emswiler, Coles, Sieg, Bower, Smith, Vandenbark
Misses Dunn, Huddlestun, Miller, Wonderly, Kuhlow, Siberell, Goldberg, McBay
Misses Shaw, Graham, Jacobs, Park, Less, Vance, Young

# Potomac Club

## Officers

| | |
|---|---|
| Donald L. DeMuth | President |
| Margery Black | Vice-President |
| Isabel A. McDonald | Secretary |
| John A. Lane | Treasurer |

### Members in Faculty

Rosser D. Bohannon
Chester H. Smith
Arthur M. Shipp
Robert L. Tavenner

### Class of 1926

Margery Black
Mary H. Boyers
Harold J. Clendenen
Donald L. DeMuth
Robert T. Getty
Max Osburn
Ervin B. Wallace

### Class of 1927

Frank G. Beatty
Marjorie H. Hadger
Isabel A. McDonald
Mary E. Morris
Mary A. Price

### Class of 1928

Marshall T. Church
Henry Herrman
John A. Lane
Harold L. Parker
Charles S. Weaver
Park A. Welling
Hilda K. Wine

### Class of 1929

William H. Boyenton
Oliver W. Coburn
Gertrude S. Cook
Ruth D. Dunning
Mildred M. McDonald
Greta S. Woodworth

Parker, Miss Cook, Boyenton, Miss Price, Herrman, Miss Dunning
Coburn, Miss Woodworth, DeMuth, Miss McDonald, Wallace, Miss Boyers, Lane

# Saddle and Sirloin

## Officers

| | |
|---|---|
| HARROLD J. ELLIOTT | President |
| LOREN F. STEINER | Vice-President |
| WILLIAM B. MURRAY | Secretary |
| HOWARD B. HASKINS | Treasurer |
| RUSSELL C. BANE | Sergeant-at-Arms |

## Members

Russell C. Bane
Robert W. Bishop
Francis T. Bowne
Stephen L. Burke
Herbert A. Carey
Donald D. Clark
William E. Defenbaugh
Harold J. Deobald
Harrold J. Elliott
Herbert D. Fisher
Frank A. Giessler
Howard B. Haskins
John D. Hathaway
Marion W. Hazen
J. Marion Heizer
Floyd Henderson
Maurice P. Hull
John S. Humes
Russell R. Innis
T. Murray Janes
James F. Kendrick
Homer R. Kile
Charles E. Knoop
Ernest F. Kost
Lloyd Kurtz
Donald B. Leith
William R. Lewis
Roy McEowen
William F. Martin
James M. Morgan
George N. Motts
William B. Murray
G. Harold Obrecht
G. Douglas Prosser
Dana O. Richardson
Franklin C. Smith
Herbert W. Ullery
Warren E. Van Buren
Raymond F. Wolfe
Daniel H. Wood
Robert E. Yoder

M. Heizer, Wood, Innis, Hull, Burk, Bowne, Yoder, Hathaway, Van Buren
Wolfe, Clark, Kendrick, Neeley, Carey, Humes, Deobald, Rowles, Fisher, E. Heizer
Kurtz, Bane, Haskins, Davis, Leith, Elliott, Steiner, Smith, Lewis

# Townshend Agricultural Education Society

## Officers

| | |
|---|---|
| HOYLE C. GRIFFIN | President |
| RALPH E. GRIFFIN | Secretary |
| JOHN C. VINEY | Treasurer |

## Member in Faculty

Wilbur F. Stewart

## Members

Russell C. Bane
Walter N. Bangham
Kenneth V. Battles
Harry A. Bovard
Stanley S. Cassidy
Bruce R. Davisson
William E. Defenbaugh
Roy M. Durr
J. Glenn Owens
Merrill Predmore
Harley C. Renollet
Edgar L. Repp
Frank A. Giessler
Hoyle C. Griffin
Ralph E. Griffin
Leslie K. Hannum
Myron W. Hetzel
John S. Humes
James F. Kendrick
Harold W. Kennedy
Gerald E. Ryerson
J. Emerson Shough
John H. Sitterley
Charles R. Tom
Vermont D. Kerns
Ernest F. Kost
James A. McCoy
William S. Milner
Ray W. Myers
Elwin C. Newcomer
G. Harold Obrecht
John C. Viney
Walter L. Wagner
Robert E. Yoder
Paul B. Zumbro

Ryerson, Kost, Wood, Renollet, Bane, Blank, Hetzel
Newcomer, Zumbro, Defenbaugh, Predmore, Battles, Repp, Bangham
Viney, Davisson, H. Griffin, Kendrick, R. Griffin, Milner, Humes

# Varsity "A" Association

## Members in Faculty

V. R. Billingsley
Samuel H. Cobb
Robert M. Grueninger
Bernard F. Mooney
John H. Nichols
Walter L. Penberthy
Leo G. Staley
Carl E. Tishler

## Class of 1926

George W. Brown
Dudley P. Glick
Joseph S. Goodwin
Walton O. Leedy
John J. Pohto
Arthur R. Stuff

## Class of 1927

Robert W. Anderson
Walter J. Caldwell
Willard E. deBruin
Kenneth K. Edgar
Burritt G. Fleming
Leland L. Goben
J. Raymond Jarvis
Elmer M. Kilpatrick
Clayton L. Kropp
Charles R. Levy
Paul L. Magnuson
Victor C. Peter
George M. Price
Walter H. Schotts
Arthur J. Wagner
Howard E. Waugh
Frederic N. Werremeyer
Franklin P. Wherry
Myron F. Whitney

## Class of 1928

Yaraslov Chemerys
Carl D. W. Hays
Edward A. Kern
Thomas O. Kuivinen
Willard H. Livingston
John M. McCaleb
Fred H. Pfeiffer
Robert F. Nihart
Glenn E. Radenbaugh
Owen E. Thomas

## Associate Members

Hyman Landskroner
John C. Viney

## Pledges

Gernerd M. Cohen
E. Ernest Crosson
Rupert R. Davidson
Harold V. Griffin
Hulin A. Hammerle
Donald E. Lea
Louis Levine
Clarence E. McGlinchey
Frank J. McIntyre
Edward J. Peckinpaugh
Paul B. Perrine
Paul F. Pulse
Elwayne H. Smith
Mark J. Sturtevant
Roy H. Thompson
Otto W. Winter

Perrine, McIntyre, McCaleb, Whitney, Landskroner, Thompson, Crosson
Wade, Peckinpaugh, Cohen, Davidson, Martens, Griffin, Pulse, Winter, Levine, Leedy
Tishler, Grueninger, Kuivinen, Kilpatrick, Peter, Magnuson, Stuff
Kropp, Price, Hays, Gardner, Penberthy, Mooney
Cobb, Brown, Viney, Jarvis, Anderson, Goodwin, Wherry, Werremeyer, Caldwell, Glick, Staley

WOMEN'S
DORMITORIES

# Oxley Hall

## Officers

| | |
|---|---|
| Mrs. Emma E. Prout | Superintendent |
| Mildred L. Hillyer | President (1925) |
| Eleanor L. Morrill | President (1926) |
| Grace M. Schuenmann | Vice-President |
| M. Elizabeth Rowland | Secretary-Treasurer |

## Class of 1926

Margery Black
Dorothy L. Bowers
Florence G. Bucklew
LaVonne M. Coolman
Esther L. Dring
Lura E. Gordon
Mildred L. Hillyer
Ruth E. Esler
Margaret E. Kempher
Mildred C. Kyle
Marjorie W. McIntosh
Vergie V. Mann
Eleanor L. Morrill
Nan Newton
Blanche L. Price
Judith Quasser
Helen A. Schuenemann
Martha Seward
Grace E. Stocklin
Doris M. Ufer
Cora L. Van Keuren
Goldie M. Varney
Marion Wills
P. Geraldine Wolfe

## Class of 1927

H. Marcile Barber
Geneva P. Basil
A. Virginia Bear
Evelyn M. Berry
Lavonne M. Clark
A. Irene Emswiler
Esther Greenslade
Ruth A. Grier
Ruth L. Hemmerle
Catherine Herrick
Frances E. Jones
Julia A. MacLane
Helen M. Miller
Grace M. Schuenemann
Ruth S. Waddell
Margaret G. Warner
M. Kathryn Waters
Dolores Wise

## Class of 1928

Irma Barbee
Velma V. Basil
Alice M. Bremfoerder
Mary R. Bright
Mary M. Christopher
Alice E. Clemson
Susan E. Cochran
Mary A. Cosner
J. Alice Evans
Pearl F. Hahn
H. Winifred Kaufman
Mary E. Kotecki
Bernice J. Lanpher
Evelyn Lempereur
Mary C. Nofzinger
M. Elizabeth Rowland
Martha M. Thoma
Kathryn L. Truitt
Marjorie L. Weiser
Hilda K. Wine

## Class of 1929

Kathleen E. Beach
Molly Corne
Jean Cunningham
Elizabeth M. Engle
Emily L. Engle
Grace P. Hite
Mary A. Hunter
Miriam S. Kruckman
Margaret L. Laycock
Gladys L. Mason
Mabel E. Price
Doris D. Ramsey
Marian R. Schwarzell
Beatrice L. Sherer
Mary A. Weiss

# Mack Hall

## Officers

| | |
|---|---|
| Mrs. Emma Prout | Superintendent |
| Isabelle Robson | President |
| Avis L. Kuenzel | Secretary-Treasurer |

## Class of 1926

Maurine R. Brunner
Kathryn M. Burman
Evelyn M. Campbell
Lenore M. Clark
Mary S. Clark
Clara Corica
Helen C. Deeds
Mabel Cook
Maxine F. Gehres
Ruth E. Jenkins
Gladys M. Jones
Florence R. Kamber
Dorothy L. Lyon
J. Ruth Myers
Catherine A. Reilly
Lucille K. Reimer
Lucy G. Leisher
Isabelle Robson
Gertude Schwartz
Mayme B. Sealock
Gertrude C. Smith
Gertrude E. Silbaugh
Mary A. Tryon
Lois Zimmer
Ethel D. Roloff

## Class of 1927

Margaret F. Alge
Margaret L. Brooks
Rachel E. Bryant
Hazel L. Diltz
Estelle I. Engelhart
Virginia Geisler
Katherine S. Hamburger
Lola S. Hixon
Ihsing Ting
Edna M. Keller
Anna H. Laughlin
Mildred E. Marshall
Ethel M. Pryor
Ruth M. Langstaff
Mildred C. Reelhorn
Marie V. Rudy
Hanna M. Scott
Marjorie L. Schramling
Ruth C. Thomas
Mary A. Zurcher
Alma R. Roudebush

## Class of 1928

Doris M. Benner
Evelyn M. Carr
Genevieve S. Cook
Abbie B. Cucak
Dorothy E. Doering
Ethel D. Edwards
Helen B. Fair
Dorothy A. Frerichs
Helen Dunn
Theora K. Hix
Madeline V. Hron
Mary E. Hunt
Frances Kirkpatrick
Avis L. Kuenzel
Mary A. Price
Gladys M. Riecker
Virginia Jenness
Catherine E. Scott
Dorothy E. Siedenberg
Marie E. Slessman
Edith F. Smart
Annamae Smith
Opal M. Stahl
Ruth M. Tuttle
Virginia M. White
Irma M. Wormser

## Class of 1929

F. Beatrice Adams
Marian B. Bardsley
Eileen T. Bemiller
Julia E. Brooks
Ida E. Csutoros
Mary E. Dixon
M. Patricia Dillon
Dorothy V. Evans
Doris M. Garver
Ruth E. Guy
Blanche J. Flower
Bernice B. Haun
Hilda E. Hertlein
Gladys H. Henkin
L. Mary Huston
Evelyn R. Jones
Irene L. Lamb
Helen M. Manahan
Ruth M. Maurer
Edith H. Monroe
Lorena A. Morner
Ann L. Nealon
Alice M. Prout
Anna B. Miller
Helen I. Ressler
O. Grace Reelhorn
Margaret M. Rowland
Esther S. Riippa
Jane A. Schooley
S. Gwendolyn Singery
Dolly M. Spangler
Mary H. Staats
Gladys M. Williams
Emily A. Worcester
Thelma L. Yochum
Ruth Rogers

# St. Hilda's Hall

## Officers

LOUISE W. KELTON - - - - Superintendent
JANETTE A. WARING - - - - President
GLADYS E. SCOTT - - Woman's Ohio Representative

## Class of 1926

Marcella V. Billman
Laura W. Cabell
Elizabeth Kious
Gladys E. Scott
Janette A. Waring

## Class of 1927

Kathryn L. Calderwood
Marguerite S. Clemenger
Lois L. Coyner
Dorothy W. Erskine
Virginia K. Fox
Katherine Geyer
Elizabeth Gilbert
Jean I. Gilbert
Carolyn Gray
Elizabeth Irvine
Catherine A. Stone

## Class of 1928

Eleanor F. Beatty
Marjorie G. Bradford
Harryette L. Firestone
Evelyn B. Ray
Katharine M. Service
Gladys Z. Shelley
Ruth A. Silbaugh
Pauline Sorensen
Margaret H. Wiant

## Class of 1929

Dorothy W. Bates
M. Josephine Beery
Polly I. Edelen
Caroline Hughes
Arolyn M. Knoderer
Mary L. Kruse
Eileen A. Lange
Elizabeth K. Lea
Agnes C. McQuigg
H. Clarice Martin
Virginia Moore
Edith C. Neff
Mildred Pfaff
Venia W. Radebaugh
Virginia W. Radebaugh
Olga Rendrick
Virginia C. Rutledge
Mary E. Siberell
Rosemary Vopalecky
Frances Weaver

Misses Firestone, Rutledge, Wiant, Neff, Lea, Vopalecky, Clemenger, Siberell, E. Gilbert, Geyer
Misses Knoderer, Edelen, Berry, Martin, J. Gilbert, Gray, Ray, Lange, Rendrick, Fox, Kruse
Misses Beatty, Sorensen, McQuigg, Erskine, Waring, Kious, Cabell, Scott, Stone, Moore

# ALUMNI

# From the Alumni to the Soon-to-be-Alumni

By DR. ROY D. McCLURE, '04
President of the Ohio State University Alumni Association

DR. McCLURE

*Not in the clamor of the crowded street;*
*Not in the shouts and plaudits of the throng,*
*But in ourselves, are triumph, or defeat.*

LONGFELLOW

YOUR Alumni Association extends its hand to congratulate you, the undergraduates of the Ohio State University, and to welcome you as you are passing another important milestone. With the seniors, at least, it means the freeing of some more of those golden strings, which have protected and guided you up to this moment. This support and care from home, county and state you have accepted and taken for granted and perhaps would have demanded as your right. Now is beginning the test to see whether you have been worth it all, also your opportunity to begin paying off by service this debt which has been thrust upon you.

To repay for the support from home is impossible—but the fifth commandment gives a hint and a promise. To settle up the debt to the state is only one way and that is by good citizenship or else these years have been a complete waste.

If you approve of this University which has done so much for you, then support it whole-heartedly the rest of your days. Keep in touch with it and its policies. Learn to know your representatives in the state government and see that they are interested in a personal way in the state's educational program.

We wish the University could adopt the slogan,—"Once a student of the University always a student". It is unthinkable that we should cut loose entirely from this school upon being given a diploma.

The Alumni Association wants each one of you to become at once and forever an active member. At the present time, this is the best if not the only way for you to keep in touch with the University, and at the same time it serves as a symbol of your loyalty.

# Alumni Hold Highest Administrative Honors

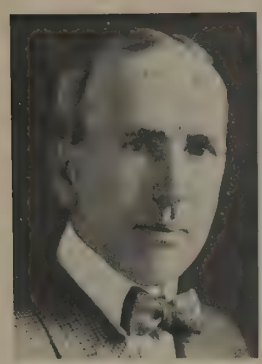

LAYBOURNE

PATERSON

ATKINSON

MACK

STEEB

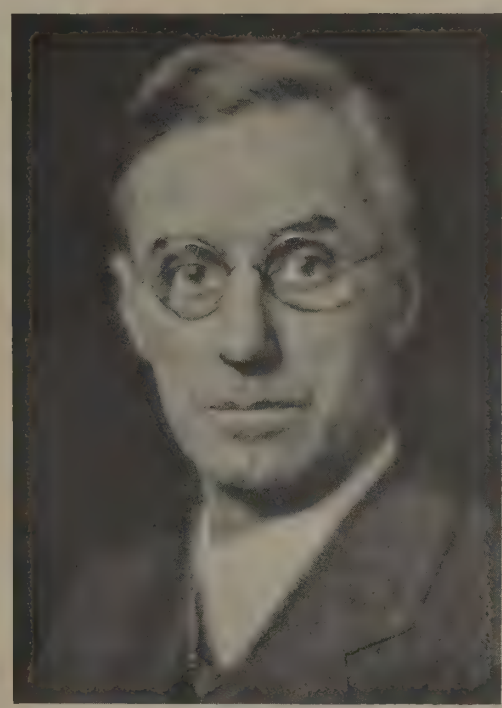

RIGHTMIRE

COCKINS

WITH the selection of George W. Rightmire as sixth president of the University, the Board of Trustees brought the number of alumni in administrative positions to 11. The Business Manager of the University and Secretary of the Board of Trustees, Carl E. Steeb, '99, and Miss Edith Cockins, '94, University Registrar are among this number. Four of the seven members of the Board of Trustees and four of the Deans of the 11 colleges are Ohio State graduates.

On the Board of Trustees are Lawrence E. Laybourne, '02, chairman; Mrs. Alma Wacker Paterson, '04; Herbert S. Atkinson, '13 and Egbert H. Mack, '03.

Alumni Deans of the colleges are Dean David S. White, '90, of the College of Veterinary Medicine; Dean William McPherson, '87, of the Graduate School; Dean Clair A. Dye, '91, of the College of Pharmacy and Dean Eugene McCampbell, ex-'04, of the College of Medicine.

WHITE

McPHERSON

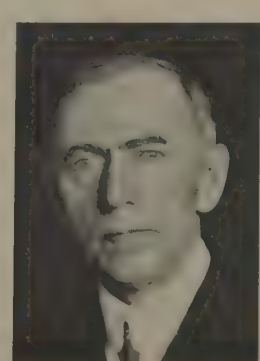

DYE

McCAMPBELL

# The Ohio State University Monthly

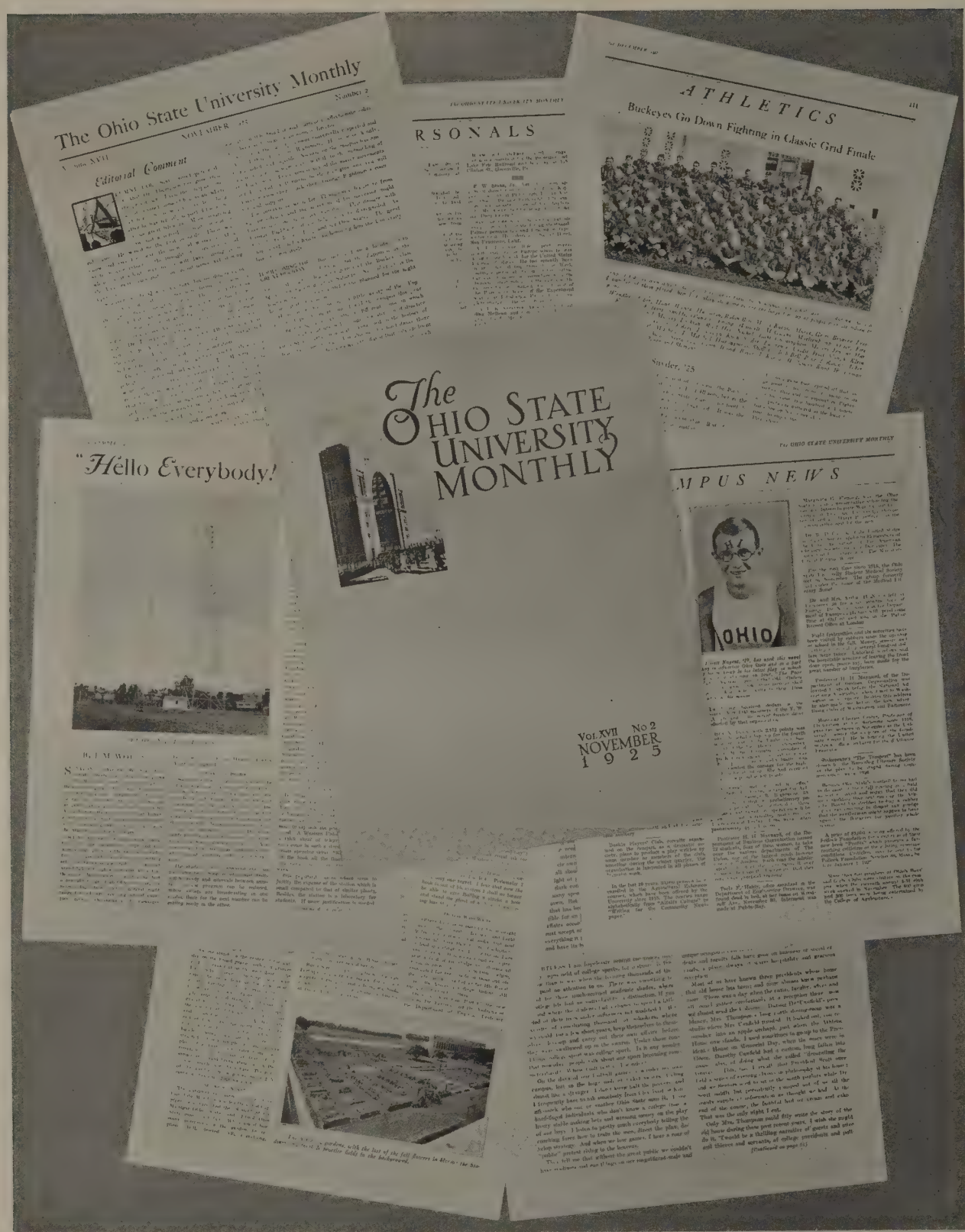


The Ohio State University Monthly, official organ of the alumni and ex-students, is published ten times a year, including issues from October to July. Typical pages from the magazine show how the editors strive to cover every phase of University and graduate subjects that there will be something of interest each month to every one of the 6400 subscribers.

# Work of the Association in Their Hands

J. L. MORRILL, '13

THESE officers, along with President Roy D. McClure are active in the administration of the work of the Ohio State University Association. J. L. Morrill, '13, was named secretary of the Association, and the editor of the Ohio State University Monthly, in November, 1919. The Ohio State organization has grown to be the largest in the country under his guidance. Mr. Morrill is also national president of the Association of Alumni Secretaries.

Mr. Raymund, '88, was named chairman of the Board of Visitors of the Association. His board consists of 15 members who visit the colleges of the University yearly and report back to the alumni organization the progress of the various colleges or recommend changes for the betterment of the school.

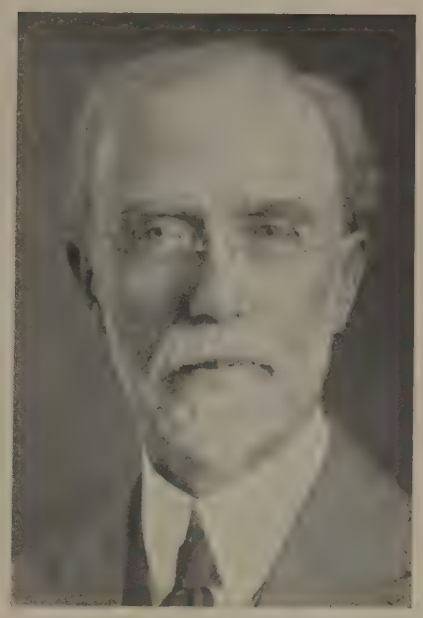

FRANK M. RAYMUND, '88

## BOARD OF DIRECTORS

J. B. Nordholt, '08, president, 1923-25; J. L. Morrill, '13, secretary and editor of the Monthly; George W. Rightmire, president of the University; Robert G. Paterson, '05
Robert W. Laylin, '08, treasurer; Lowry F. Sater, '95; Miss Freda Detmers, '87; Mrs. Agnes Smiley Funk, '08; George H. Calkins, '95

OHIO STATE holds high rank in national alumni affairs and has made distinguished contribution to the alumni work of American colleges and universities.

The picture above shows 135 delegates from 98 American and Canadian colleges who attended the 13th Annual Conference of the Association of Alumni Secretaries and of the Alumni Magazines Associated, held on the campus, April 15-17. This organization was founded at Ohio State in February, 1913, by H. S. "Dave" Warwick, '06, the University's first full-time alumni secretary, and its conference this spring was presided over by J. L. Morrill, '13, present alumni secretary, as president of the Association of Alumni Secretaries and a past president of the Alumni Magazines Associated.

On the program of the conference were such distinguished speakers as Dr. Harry Garfield, president of Williams College; Dr. Clarence C. Little, president of the University of Michigan; Professor W. J. Newlin of Amherst College; Mr. E. K. Hall, chairman of the national football rules committee; Major John L. Griffith, athletic commissioner of the Western Conference; the graduate managers of athletics from Yale, Harvard and Cornell; Professor C. W. Kennedy of Princeton; and other notables in the field of college-alumni relations.

# The Ohio State Alumnae Council

MRS. ETHEL HERRICK THOMPSON, '02, President

IN June of 1921, at the annual meeting of the Alumni Association, a rather significant motion was passed by that body and gave to the women graduates the privilege of organizing what was later called the Alumnae Council of the Ohio State University Association.

The work of the council, according to the amended constitution of the association in 1923, was for "the consideration of matters of special interest to alumnae of the University and to women students of the University".

Alumnae over the state were organized and each year these groups elect a representative to the council meeting on Alumni Day, in June of Commencement week. Such organization has grown to cities out of Ohio and the local groups in Pittsburgh and New York have come to be two of the strongest women's groups of the whole council.

But recently Woman's Ohio, campus organization, has enlisted the aid of the council and its representatives to assist in bringing to Ohio State the most outstanding women in local high schools. This work will give to the council a very definite part in campus up-building.

Mrs. Ethel Herrick Thompson, '02, was elected president of the council in June of 1924 to serve a two-year term, with Mrs. Marguerite Gardiner Grant, '12, of Springfield, secretary; Mrs. Helen Taylor Nicklaus, '17, Toledo, Ohio, first vice-president; Miss Helen Gardner, '13, of Columbus, second vice-president and Mrs. Margaret Howard Hawkins, '14, of Cleveland, treasurer.

Representatives to the Alumnae Council, June, 1925

Mammoth Sunset Supper, Alumni Day

Managers of Inter-City Golf Tournament, Alumni Day

Alumni Baseball Team in Alumni-Faculty Game

Class of 1900 in Reunion, Alumni Day

"Prexy" Thompson's Farewell to the Alumni, Alumni Day

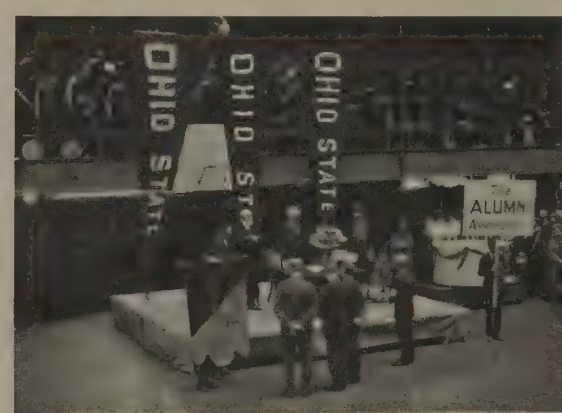


Alumni Honor "Prexy" Thompson at Great Birthday Party, November 5, 1925

*Morgan's Raid*

# FEATURES

THIS famous raid began in the first days of the month and ended after General John H. Morgan had plundered his way through Kentucky, Indiana and Ohio, and surrendered on July 25, 1863 near Lisbon. The wily cavalryman with his fine mounts and 2,000 seasoned soldiers frequently went through stores and helped themselves to whatever came into their hands. The raiders created terror in every village and town which they entered.

# BRIEFLY TOLD

Scandal mongers—gossips of the first and other waters. . . . Attendez.

Do you want to know why Officer Bill North changed his shirt the day before the trustees met?

Why Bill Jenkins stayed so long in the hospital?

Do you know how many dates a Theta has in one night?

Why co-eds object to the Beta "grip"?

Would you really believe that Roberta Abernethy won the Charleston contest at Indianola park last night?

That Mary Katherine Campbell has recovered her health and that Tanlac is still sold by Doc Stearns?

That the length of a kiss can be determined by a pragmostatic enphibia, but Ruth Swaney has a new measurement system?

Do you suppose that Herb Slough, the Phi Gam Casanova, totes the Tri-Delts around (in the Studebaker) because he wants firmer relations between the two clubs?

That writing this stuff is fun?

Could you tells us why Mark Loufbourrow should not have been a Sigma Chi? (Any Sigma Chi will tell you).

Do you know the Feature editor of the Makio? Well, boys and girls, I AM. Also where can I get a good date tomorrow?

How many clubs of his own will Dave Riggs have to start before he becomes an activity man?

Don't you admire Presidents Russell and Coolidge for always saying what they think?

Do you know that girls just ADORE strong, masculine go getters—Russ Jaenke knows it.

Do you think Les Bohm wrote his own editorial for the Lantern?

Did you know that Greta Woodward is from New York and is a Great Necker?

You can find out if Rosie Morrison is having outside dates by calling Bud Strapp.

Do you know that the Candle is a literary magazine?

Did you know that football is being played at every Big Ten University but Ohio State?

Do you think that you need only to be a good actor to get into Strollers?

Have you ever heard Robin Bell call signals?

Did you know that Bob Enlow spoke the famous words, "All's well that ends well," when he saw brother Cheney on a horse?

# The House the Phi Mus Built

This is the house the Phi Mus built.

This is a room in the house the Phi Mus built.

Here's a settee all weathered and worn
With the pillows and such all tattered and torn
In a room in the house the Phi Mus built.

Here's a Beta, just look at his frown
He came for a date and sat right down
On the old settee so weathered and worn
With the pollows and such all tattered and torn
In a room in the house the Phi Mus built.

Here's the Phi Mu looking her best
Who tripped down the stairs to welcome her guest
A Beta, you know—just look at his frown
Who came for a date and sat right down
On the old settee so weathered and worn
With the pillows and such all tattered and torn
In a room in the house the Phi Mus built.

Here's the lamp that's standing about
That the Beta boy tried to put out
When his Phi Mu date, looking her best
Tripped down the stairs to welcome her guest
A Beta you know, just look at his frown
He came for a date and sat right down
On the old settee, so weathered and worn
With the pillows and such all tattered and torn
In a room in the house the Phi Mus built.

She stopped the deed with a shake of her head
"There'll be no putting out here," she said,
And the lamp stayed lit, that was standing about
That the Beta boy tried to put out
When his Phi Mu date looking her best
Tripped down the stairs to welcome her guest
A Beta you know, just look at his frown
He came for a date and sat right down
On the old settee so weathered and worn
With the pillows and such all tattered and torn
In a room in the house the Phi Mus built.

PAUL RUSSELL IN THE PRESIDENT'S CHAIR

OHIO'S SCORING COMBINATION

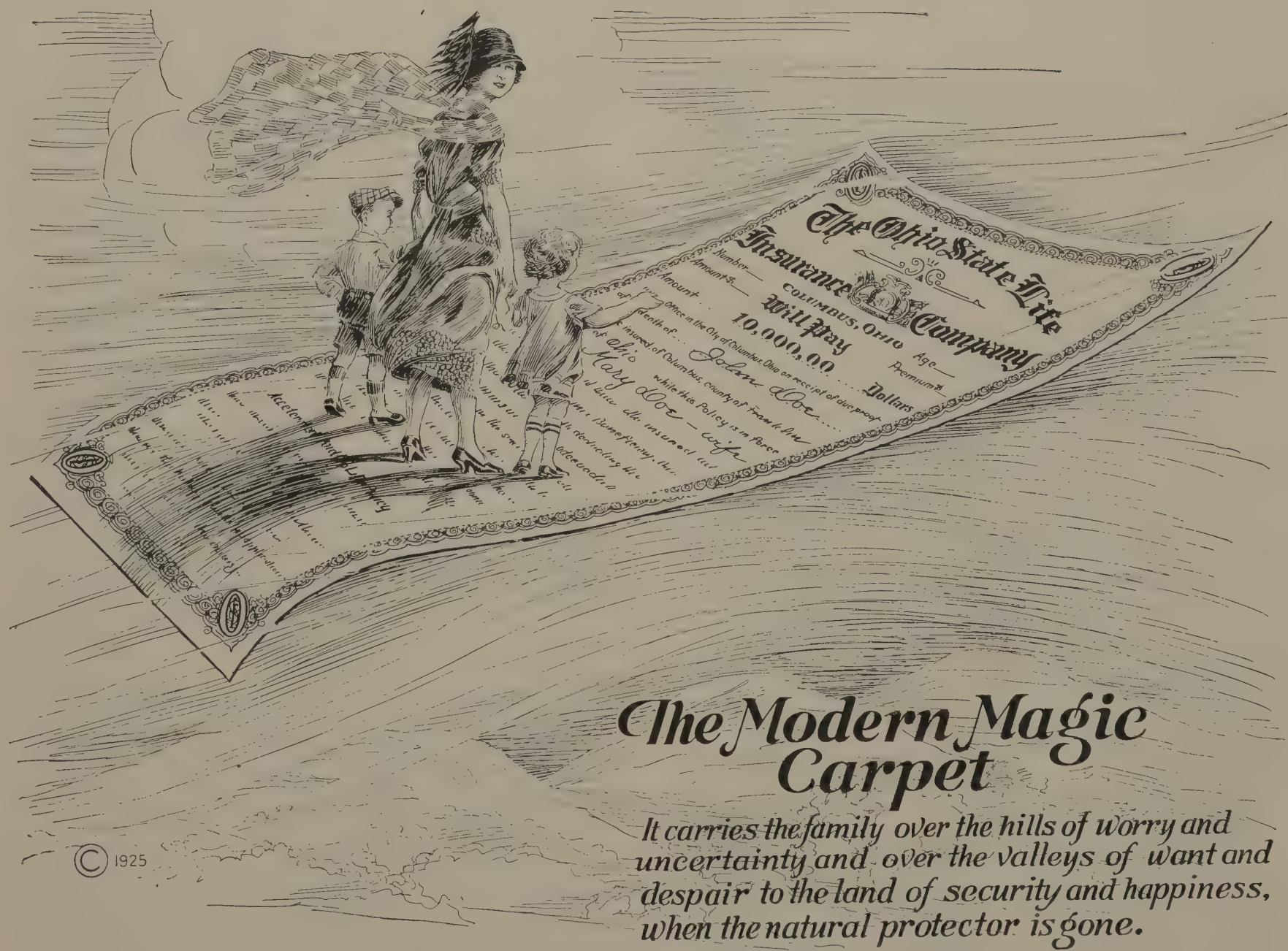


## ATTENTION—STUDENTS AND GRADUATES

Life Insurance is "the greatest thing in the world." It is a life work of the greatest opportunities. In point of service and compensation agency work is the most profitable part of it. The Ohio State Life Insurance Company offers wonderful advantages. The New Home Office of the Company is on Broad Street at Grant Avenue, Columbus, Ohio. For further information, call on or write to

JOHN M. SARVER, President

THE HUB

# Henry C. Lytton & Sons

State at Jackson—Chicago

## THE LYTTON COLLEGE SHOP

### The Style Center of Middle West University Men

In this exclusive little shop, its prices made low by the tremendous buying power of the main store, you find the latest in College Styles —and you'll like the way in which the young men here seem to know just what you want.

***Visit the College Shop when you are in Chicago!***

CRANE BEAUTY IN THE OPEN; CRANE QUALITY IN ALL HIDDEN FITTINGS

Skilled planning gives variety to this distinctive bathroom. Harmonious color adds unity and charm. Yet the cost is kept moderate.

By building-in a recess for the *Tarnia* bath and an inclosure for the *Mauretania* closet, an agreeable change from the usual four square walls is secured. Above the *Idalia* lavatory, of glistening, twice-fired vitreous china, the swinging mirror hides a roomy cabinet for toilet articles.

The curves of the vaulted ceiling are repeated in doors, windows and mirrors. Walls are of painted plaster in golden tan. Floor is of tiles or cement in two shades of green; the lighter tone is repeated in grilles, light fixtures and the Spanish chair.

Crane plumbing and heating fixtures, valves, and fittings, in a wide range of styles and prices, are sold only by responsible contractors. Write for free color book on bathrooms.

# CRANE

CRANE CO., 824 BROADWAY, CINCINNATI, OHIO

GENERAL OFFICES: CRANE BUILDING, 836 S. MICHIGAN AVENUE, CHICAGO

*Branches and Sales Offices in One Hundred and Fifty-five Cities*

*National Exhibit Rooms: Chicago, New York, Atlantic City, San Francisco and Montreal*

*Works: Chicago, Bridgeport, Birmingham, Chattanooga, Trenton, Montreal and St. Johns, Que.*

CRANE EXPORT CORPORATION: NEW YORK, SAN FRANCISCO, MEXICO CITY

CRANE LIMITED: CRANE BUILDING, 386 BEAVER HALL SQUARE, MONTREAL

CRANE-BENNETT, LTD., LONDON

CIE CRANE: PARIS, BRUSSELS

PHI KAPPA PSI

HERE we are confronted with a real badge. The Phi Psi sticker may mean several things. Look closely at the badge. Do you see the little piece of silverware immediately beneath the greek letters? Do you know what it is? Well it's a gravy bowl. And all this time, the Phi Psis have been thinking it's aladdin's lamp. Now that the boys have made such a cleanup in the curent year's pledging, they realize that they are in for some easy gravy and consequently have changed the meaning of the symbol. The stars? Oh they are just for the night-owls of the lodge. Not until Stan Ellis became a member did the stars have any real meaning to a Phi Psi. Now even Bill Hunt knows.


**Badges**
**Buttons**
**Calendars**

***Printing of Any Description***

*Call*

**Southard Novelty Co.**

240 North Third St.
ADAMS 7218


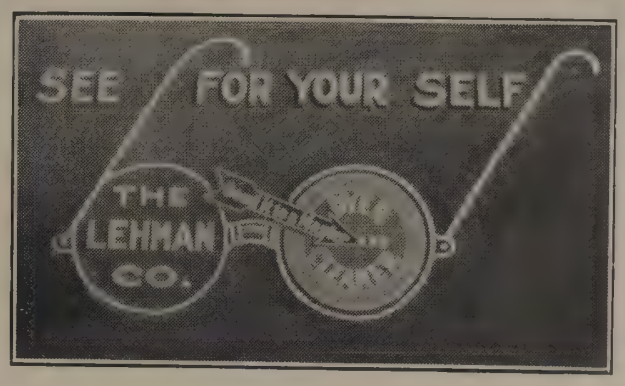



COMPLETE CLEANING SERVICE

**Hats** **Hats**

*Gents* $1.00 *Ladies'* 75c & $1.00

**Lehman's**

High St. at 12th Ave.

*GARMENTS PROTECTED BY INSURANCE*


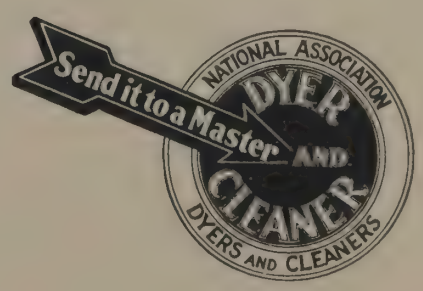

*Part of the success of the 1926 Makio of Progress is due to the uniformly excellent Photography, all of which was done by*

Baker Art Gallery
COLUMBUS, O.

*Only the modern equipment of our extensive galleries enabled us to handle the immense volume of Makio business without inconvenience or dissatisfaction to our regular trade or to the Seniors and organizations concerned, at a price far below that ordinarily charged.*

*Baker Art Gallery*

THAD H. BROWN

An Alumnus of Ohio State University, who is now serving his second term as Secretary of State, of the State of Ohio

SIGMA PHI EPSILON

THIS comic Valentine badge is a great number among fraternity jewelers. More experts at making badges have laughed themselves to death working on the badge than you could count on either finger. The skull and bones are typical of the lodge. Thick skulls, always pulling bonehead plays at parties. Oh yes, we have pearls surrounding the heart shaped pin, but it wasn't until a Sig Ep (could it have been Johnny Nichols?) steward had oysters for Sunday dinner.


# Cotner Pharmacy

*One of the Popular Places about the Campus*

DRUGS DRUG SUNDRIES
TOILETRIES JEWELRY
CIGARS, SMOKER ACCESSORIES,
SODAS, ICE CREAM,
CANDIES

The most wonderful Malted Milks and Milk Shakes in Columbus.

1716-18 *N. HIGH*
*State Theatre Bldg.*

*WHEN YOU RECALL YOUR COLLEGE DAYS—*
*YOU WILL ALWAYS MENTION*

# HENNICK'S

AS THE PLACE OF "GET-TOGETHERS,"

*The place where you met your friends and discussed athletics, profs, fraternities, sororities and co-eds.*

*"A VISIT TO THE CAMPUS MEANS A VISIT TO HENNICK'S"*

# THE GRE

## JUST TWENTY MINUT

*Is Columbus' Coziest and Most Be*
*for Dance Lovers to Enjoy the Ve*

## World Famo

AVAILABLE FOR

# EN MILL

ES FROM THE CAMPUS

*utiful Ball Room* *A Real Place*
*y Best Dance Music Dispensed by*

## us Orchestras

PRIVATE DANCES

# THE NEIL HOUSE

*Our Policy*

To continue in the spirit of the old Neil Tavern, the old Neil House so rich in historic memories, and combine with it the modern method of Hotel Keeping in the endeavor to grant to all who patronize the new hotel, courtesy and satisfaction.

*Main Dining Room — A la Carte and*
*Special Dinner Daily, $1.50*
*Club Breakfast, 85c*

GRILL ROOM — CLUB BREAKFAST, 65c CLUB DINNERS, $1.25
BLUE PLATE SPECIALS, 65c TABLE & COUNTER SERVICE

FREDERICK W. BERGMAN, *Manager*

COLUMBUS, OHIO

W. J. GEIGELE, *President* T. H. BRANNAN, *Secretary*

# THE FRANKLIN ASPHALT PAVING COMPANY

## Asphalt Streets and Roads

310 COMSTOCK BUILDING 209 SOUTH HIGH STREET

### DELTA GAMMA

THE dear old girls and their anchor. So many of them have sailor lads for sweethearts, that they just have to have an anchor for old times' sake. As far as the local chapter goes, it is anchored firmly in the ground; hasn't moved for years. The girls have a couple of good points, though; you can see them on the anchor. We must ask Roberta Abernethy what the rope around the anchor means. Maybe it's typical of the great old line the lassies hand out.


# H. RATNER

TRUCK SERVICE
DAILY TO

## CLUBS AND FRATERNITIES

Fresh Vegetables at
Wholesale Prices

WAlnut 1677

Costumes Stage Settings

# The Emilie Sullivan Studios

*Conducted by O. S. U. Alumni*

## *"The Middle West's Smartest Costume and Stage Art Studios"*

The first prizes at the Inter-Fraternity Council Masked Ball for 1926 were awarded to costumes from these studios.

The first prize in the Hi-Jinks style processional was awarded to a costume from these studios.

The coaching, and direction of art aspects, for the Strollers production of "Aren't We All" 1926 were conducted by these studios.

The costumes for The Scarlet Mask 1926, which received special mention from all the critics, were designed and made by these studios.

The outstanding character of our patrons testifies to the high quality of our service—the leading colleges, schools, and private enterprises of the Middle West.

Studio Building—115½ South High Street—Suites 220-230

"One place where you can find anything you seek for masquerades, stage performance, platform entertainment, or decorations."

Spot and Flood Lights All Stage Accessories

FOR OHIO STATE MEN OF GOOD TASTE

THE DEISEL-WEMMER CO., *Makers,* Lima, Ohio

WE DECORATE FOR ALL OCCASIONS

# McKELLAR'S

## *Florists and Decorators*

*We are in position to furnish Decorations, large or small. We have the equipment that goes with a first-class Decoration. If you are contemplating anything in the way of Decorations, see us and get our prices on same.*

***We Know We Can Please You***

# McKELLAR'S

ADAMS 4737

35 W. BROAD ST. IN JAMES BUILDING

SIGMA ALPHA EPSILON

TRADITION has it that the Sig Alfs and the Phi Gams have a pin similar in some respects. So, the Sig Alfs must point theirs a different way when it is being worn. No one has discovered whether it was after Phi Gam compulsion that this was done, or Sig Alf preservation. The pin of the Sig Alfs is nothing to speak of. It's a diamond, in the rough, too. So are most of the boys . . . in the rough that is. Imagine a house full of football players. No wonder the boys are starting to work for a new lodge.


"FOOD"

Not An Idle Expression
But a Reality at

MEAGLEY'S

Where
Delicious Food
Is
Delightfully Served

ENTRANCES: 1580 NORTH HIGH STREET
AND 11 EAST ELEVENTH

"DAY OR NIGHT—WE NEVER CLOSE"

COMPLIMENTS OF

The Dayton Dental Supply Co.

DAYTON, OHIO
Cor. Fifth and Jefferson Sts.

COLUMBUS, OHIO
Cor. State and Fourth Sts.

CLEVELAND, OHIO
Medical Center Bldg.

CINCINNATI, OHIO
Doctors' Building

*"Education Will Be Your Greatest Defense; Use Your Present Opportunity to Prepare"*

# Charles H. Lewis

*Present Lieutenant Governor*

*FOR GOVERNOR*
*Republican Primary*

KAPPA ALPHA THETA

THE grand old girls and their kite. The kite is symbol of the high flyers in the sorority, we suppose. But some day, they'll come back to earth. The girls like to keep their boy friends in the air, and subsequently adopted this kite badge as a sort of reminder. It seems that there was some sorority scandal early in the year . . . but then that's another story, and has little to do with pins, we guess.


# Northern Sign Service

LARGE SMALL

# SIGNS

*SERVICE OUR MOTTO*

618½ N. HIGH ST.

MAin 3678

BELL PHONE, MAIN 1554

## RICHARDS COSTUME COMPANY

New Location 632½ N. HIGH STREET (NEAR RUSSELL ST.)

For Rent—Costumes of All Nations for Parties, Theatricals Minstrels, Etc.
New, Clean and Correct

LATEST STYLE TUXEDOS IN ALL SIZES
SPANISH SHAWLS AND HATS

Musical Comedy and Chorus Costumes
A Full Line of Wigs and Make Up

Scenery and Full Stage Settings, Draperies, Drop Curtains,
Spot and Flood Lights, Etc.

***Books and Student Supplies***

# Long's College Book Store

Established 1902

"A QUARTER CENTURY OF SERVICE"

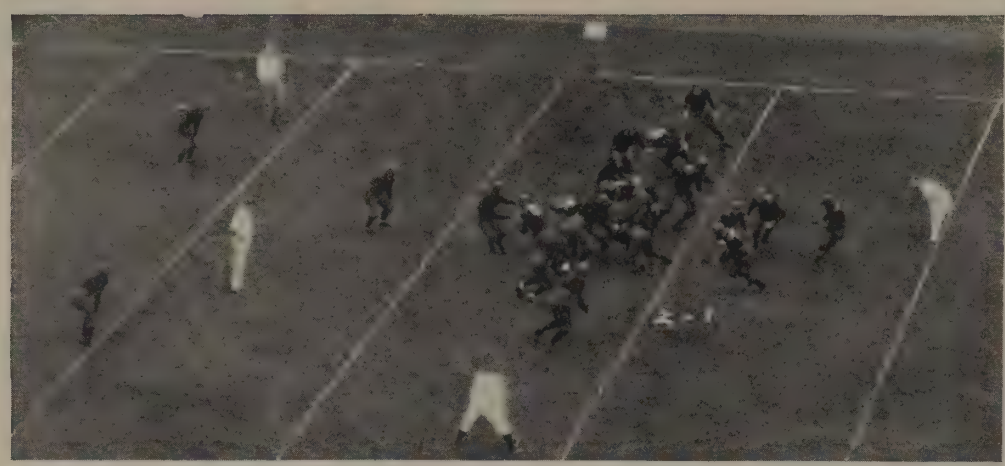

# A Terrific Line Smashing Play-- and Then

PICTURE a group of 60,000 enthusiastic football fans in the Ohio State University Stadium,—two football teams trained to the last minute, facing each other tensely, and right on their toes just like two prize fighters in the ring; and then suddenly the center snaps the ball to the quarterback and action begins,—a terrific line smashing play by a blonde Ohio State man, and after the men have picked themselves up he is seen lying on the ground, hurt.

Now they are carrying him off the field, while the vast throng rises and rolls off his name like a boom of thunder. But what is this we see? Within a few minutes this player is rushed back into the fray.

These athletes of Ohio State quickly recover. The good old trainer knows how to give them a brisk rub with TURPO that penetrates the strained back muscles, and lo—Mr. Football Athlete is ready to fight for his colors again.

No, Sister Piphi, Turpo isn't only for athletes, but it relieves headaches quickly. Rub a little on that old cold in the head and before you realize it, it will disappear like Dad's allowance on a Saturday afternoon shopping tour.

The next time you are out and your skin becomes rough, don't worry about missing that Beta Dance,—use a little TURPO. It will soon soften the skin and give you a wonderful complexion so that your dance card will be full.

And then—I am going to whisper a little secret in your ear! No more tired feet after that dance—just try a little TURPO and your trilbys will feel like Anne Pennington's.

Your own druggist sells TURPO on a guarantee of your money back if not entirely satisfactory. Sold in white opal jars with the orange and black label, at 35 cents, 70 cents and $1.50.

## The Glessner Company, Proprietors

FINDLAY, OHIO

PHI BETA KAPPA

THIS might be called the Kappa key, only so few Kappa's ever wear it and that's out. The hand in the lower right hand corner points to the greek letters, most of which are greek to all students. Qualifications for wearing this key have often been described by orators, among them, Percy Marks who said ". . . .", but need we repeat it. Scholastic standing seems to have a lot to do with the wearing of the key. It can hardly be seen when sitting.


*"Seventy-one Years Successful Service"*

**The E. E. Shedd Mercantile Company**

Wholesale Grocers

Sole Distributors for Central Ohio of

*Proctor & Gamble Products*

*Chase & Sanborn's Celebrated Coffees & Teas*

*Pioneer House Brands*

*Libby, McNeill & Libby's Food Products*

*Budweiser*

Boosting for the
"GREATER OHIO"
of the future

THE STYLE SHOP

HIGH STREET, COR. 11th AVENUE

A Complete Selection of Correct
Apparel for "Ohio" Men

"COUNSELORS OF FASHION"

FOR A GREATER
OHIO STATE

¶

E. ELFORD
GENERAL CONTRACTOR
COLUMBUS, OHIO

# The Columbus Blank Book Manufacturing Company

## PRINTERS

**Binders - Legal Publishers**

**Stationers**

*PROMPT MAIL AND*
*TELEPHONE SERVICE*

# The Howe Company

## Popular Price Tailor

*WE CATER TO COLLEGE MEN WITH OUR*

## $50.00 Special

TAILORED SHIRTS AS LOW AS $2.85

102 East Gay Street, *Corner Third Street,* Columbus, Ohio

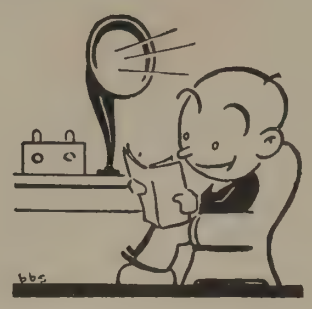

# --*Tune In On This*--

The "I. C. & E." and "Southern Ohio" Traction Lines

*announcing*

## Excursion Rates By Traction

From Columbus

SUNDAY EXCURSIONS!—Every Train—Every Sunday. Round trip for the price of one way fare—Minimum Excursion Fare $1.00; Springfield, Dayton, Lima, Newark, Zanesville, Buckeye Lake, and intermediate points.

DAILY EXCURSIONS!—Every Train—Hourly Service. To Buckeye Lake, $1.00 Round Trip, 15-day return limit. To Indian Lake, $3.00 round trip, 15-day return limit.

WEEK-END EXCURSIONS—Every Train—Saturdays and Sundays. To Indian Lake $2.50 Round Trip.

The Indiana, Columbus & Eastern Traction Co.

Southern Ohio Public Service Co.

Interurban Terminal, 3rd and Rich Streets Phone ADams 6221

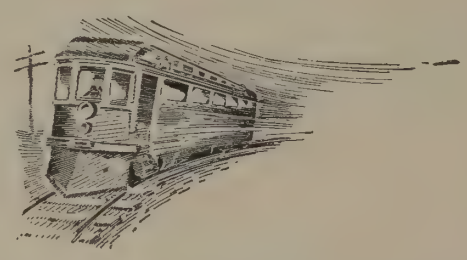

*In Many Buildings on the Campus*

—and in hundreds of other modern buildings throughout the State of Ohio, will be found steam heating systems—reliable heating systems — installed by this company, giving complete satisfaction year in and year out. Our corps of experienced Heating and Sanitary Engineers offer you service that cannot be surpassed.

## The Huffman-Wolfe Company

669 NORTH HIGH STREET

MAin 2332

SIGMA CHI

THIS organization was founded by Peter the Hermit during a fit of dissatisfaction after the first crusade. No one knows anything about the organization and what's more no one cares. During rushing season the club boasts of such members as Freddie Pride and Agly Clark but once in a while it leaks out that Loofbourrow is a member and you know the rest.


When we design an emblematic pin for your social group, it is an expression in gold and jewels that means you and you only.

BASCOM BROS.

12 EAST ELEVENTH AVENUE

MENDLOWITZ BROS.

986-988 NORTH HIGH

"Serving Collegiates -- Our Specialty"

FRUITS AND VEGETABLES
MEATS AND GROCERIES

*WHOLESALE PRICES TO FRATERNITIES AND SORORITIES*

# *Sentimental Journeys*

## *Then and Now—*

WHEN the campus sheiks of the Class of 1896, Anyold College, donned their most heart-breaking raiment and sallied forth to play sentimental havoc with the inmates of Miss Van Teetum's Select Finishing School for girls, no gas-fed conveyance carried them on their way. Instead, they went in debt to the corner livery stable.

However, there's one thing to remember which links their day to yours. Many of the very same pavements—those of vitrified brick—over which they drove are the same pavements you are using today.

Keep that little fact in mind whenever you hear the praises sung of so-called "modern" pavements. Ask their backers to show you examples which have rendered even as much as fifteen years of service. (And then we will give you a long list of vitrified brick pavements which have resisted from twenty-five to forty-odd years of traffic.)

### *A Book for Roads Scholars*

If "*The Construction of Vitrified Brick Pavements*" is not already a text-book in your courses, let us send you a personal copy. It is an accurate and authoritative handbook of 92 pages which you will want to preserve for reference after graduation.

VITRIFIED
**Brick**
**PAVEMENTS**

**OUTLAST THE BONDS**

NATIONAL PAVING BRICK MANUFACTURERS ASSOCIATION, ENGINEERS BLDG., CLEVELAND, OHIO

SIGMA NU

THIS badge is a take-off on a windmill and a pretty poor one at that. The only resemblance we can see is that all either of them ever gets is the air. They haven't had a football man for so long that it had ceased to be a joke so they send Davy Riggs out for manager. "The rushees won't know what that M on my Varsity "O" means anyway," says Davy. Riggs is half of the chapter but don't rate any better than the others.


TELEPHONE UN. 1357-W

**The Men's Wear Shop**

**Haberdasher**
**Caps and Athletic**
**Goods**

*Next door to Burts*
1868 N. HIGH ST.
COLUMBUS, OHIO

UN. 2780

ARROW DRY CLEANERS
COR. EIGHTEENTH AVENUE AND HIGH STREET

Dry Cleaning and Pressing

*"You Will Be Surprised at the Difference"*

*Work Called For and Delivered*

# BIRKHIMER'S
## *Dance Palace*

622 OAK STREET

*Just a Fox Trot From High Street*

# DANCING

EVERY NIGHT EXCEPT SUNDAY

You Are Always Assured
the Best of Music

*Go Where the Crowds Go*

The Largest and Best
Dance Floor in Columbus

**Sorority Life**

Sororities are getting quite common at this here University. In the picture close by, we can see how sororities are progressing. We can see the initial girders being laid at the Phi Mu plot where the new lodge is being put up. The great number of pillars visible is explained by the large amount of lounges which were planned. Many people will think this picture a steal from something else, but that's just because of the material. The Hague twins can be dimly seen swinging ancestral fashion from the cornice. They have won Varsity O's, you know.


Delicious Chinese and American Dishes Will End a Perfect Evening

Visit the

*State Restaurant*

13½ EAST STATE STREET

*Society Orchestra*

*Calm Yourself and Think Awhile*
*Mend Your Shoes and Save a Pile*

SEE GUST ABOUT IT

AT

Gust Shoe Repairing

SIXTEENTH AND HIGH

FIT-TO-MEASURE SHOES

*These are the only Shoes in the World Fitted by the Fit-to-Measure System*

QUALITY - SERVICE - PRICE

*Many Campus Organizations Have Found*
*Our Shop Most Convenient*
*for Their Work*

LET US BE OF SERVICE TO YOU

*The Press of Hollenback*

3134 NORTH HIGH STREET

UNiversity 0756

RAND P. HOLLENBACK, '21
Owner and Manager

THE HISS STAMP CO.

HERMAN A. BLOOM, Pres.

*"The House of Service"*

*Rubber, Brass, Steel Marking Devices*

Brass Checks — Metal Badges
Bronze Tablets

53 East Gay Street Columbus, Ohio

KAPPA SIGMA

THIS badge looks like a western star and if the society ever does amount to anything it will be because of a western star. Elmer is a nice boy but he is too rough to be a Kappa Sig. The chapter almost went on the rocks last year but Cedar Rapids came to the rescue and now they're all set until final exams. Talk about seeing the ruins of the Roman Empire—have you ever been in the Kappa Sig house?

DELTA TAU DELTA

TALK about this being a secret organization. Their badge gives them away. It was patterned after a pin cushion. That's easy to see through. Anyone who goes Delt is stuck. Phin Guthrie is the only member that keeps them going on the campus and after he graduates no one knows what the club will do. That don't matter because they never do anything anyway. The only argument they have during rushing season is that they live next to the Kappa house.


# Drive this car

## Pay but a few cents a mile

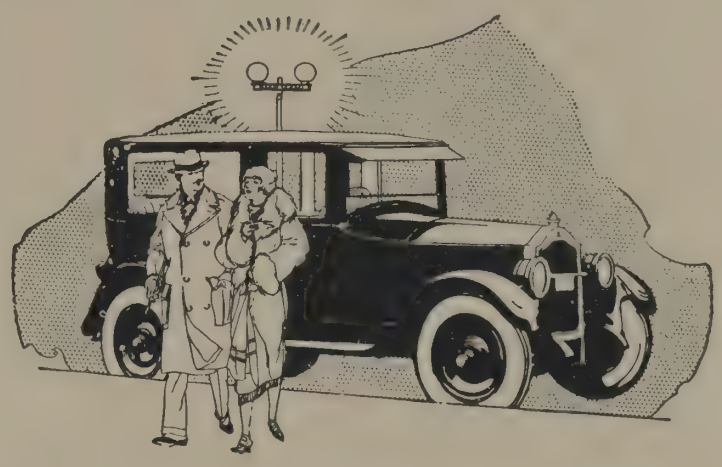

**This luxurious 6-cylinder automobile, ready whenever you are. Read the details**

When you need a car quickly, think of us. Our fleet is at your disposal.

You can take one day or night—go where you wish, return when you wish, pay us for the miles you go, at an amazingly low rate. Cheaper than running your own car.

There's no annoyance, no bother. Come in today and find out about it. We have open or closed models—Fords or Hertz, The Gear Shift System.

## Drivurself Co.

58 East Spring Street MAin 6060

**Licensed to Use**

***Get your Identification Card today!***

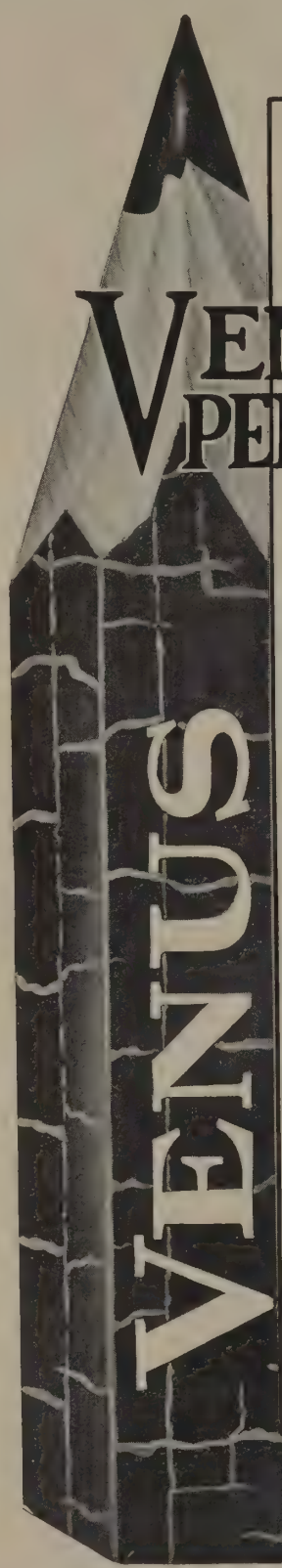


# VENUS PENCILS

*The largest selling quality pencil in the world.*

The well-known pencil with the water-mark finish--there is an individuality, a luxury, a satisfying quality, about its smooth, firm, gritless leads, that makes both instructor and student always feel: "Here, indeed, is Pencil Perfection."

**17 black degrees, 3 copying**

For bold heavy lines
6B-5B-4B-3B

For general writing and sketching
2B-B-HB-F-H

For clean fine lines
2H-3H-4H-5H-6H

For delicate thin lines
7H-8H-9H

**Plain Ends, per doz., $1.00**
**Rubber Ends, per doz., 1.20**

*At stationers and stores throughout the world.*

*At stationers and stores throughout the world.*

*American Lead Pencil Co.*

218 Fifth Avenue
New York

Dept. M-71

VENUS ERASERS

are of the finest gray rubber —smooth, close texture, durable. Unexcelled for cleaning and erasing. In 12 sizes.

*Free Sample on Request...*

# *You're Wrong Mr. Kipling*

## The Male of the Species Is Deadly, Too

Every year sees an improvement in the dress habits of American men and The College Man leads the way. The male of the species is coming into his own.

We are style counselors — not merely clothiers. Pay us a visit.

**The Metropolitan Co.**
Ohio's Greatest Clothiers for Men and Boys
Ludlow at Fourth

DAYTON

**Big Guns of the Home Ec. Department on the Range**

Herb Hennick, the man with the hat in the background is holding tightly onto his coca cola money. Cokes are five cents the world over. Herb lives in another world; he and his swindleorium.


*Welcome Students*

*Come In!*

*See the Best Values of the Season in SHOES*

MAKE US YOUR SHOE REPAIRING HEADQUARTERS

THE MODERN ELECTRIC SHOE REPAIRING COMPANY

1560 NORTH HIGH Opposite 10th Ave.

Vernor's REG U.S. PAT OFF GINGER ALE *deliciously different!*

Various social organizations have expressed such great delight in the discovery that they could serve VERNOR'S GINGER ALE on draught from our cabinet outfits, at their parties, luncheons, dances and similar entertainments, that we suggest you do so at your next occasion.

The cost is negligible compared to other forms of refreshment, and in view of the quality and deliciousness which is inherent in VERNOR'S.

Retail Store - 40 East Long - MAin 3793

# Bliss College

ACCREDITED BY THE STATE DEPARTMENT
OF PUBLIC INSTRUCTION

Students having one or more year's work in Ohio State University may, by taking our special Teachers' Training Course here, be prepared to teach the Commercial Branches in the high schools of the State, and to them a Four Years' State Certificate will be issued without examination.

# Salesmanship

LEARN TO SELL

Psychology of Salesmanship, Methods of Selling, the Positive Qualities of the successful salesman; studying the territory, knowing the goods, knowing the prospect, advertising and its relation to the Salesman.

*Strong Course for Private Secretary now offered*

# Secretarial

For Information Regarding Courses, Address
REGISTRAR, BLISS COLLEGE, COLUMBUS, OHIO

Norm Siegel and Bert Porter, two smiling white-wings cleaning up some of the campus dirt. Sigma Delta Chi just issued a scandal sheet with Siegel as editor and as a result the publications board forced him to the above procedure. The automobile in the rear was raised in the University truck gardens back of the B. and Z. building.


*Boosting*

COLUMBUS FURNACES
*and*
THE OHIO STATE
UNIVERSITY

**The Columbus Heating and Ventilating Company**

HEATING
AND VENTILATING
ENGINEERS

COLUMBUS, OHIO

**STUDY LAMPS**

*HANGS—STANDS—CLAMPS ANYWHERE*

COMPLETE LINES OF ELECTRIC

| | |
|---|---|
| Curling Irons | Vibrators |
| Waffle Irons | Hair Dryers |
| Percolators | Violet Rays |
| Toasters | Colonial |
| Irons | Mazda Lamps |

SACKETT

COLONIAL MAZDA LAMPS CHOSEN
FOR SERVICE

**Sackett Electric Company**

162-164 N. THIRD ST.

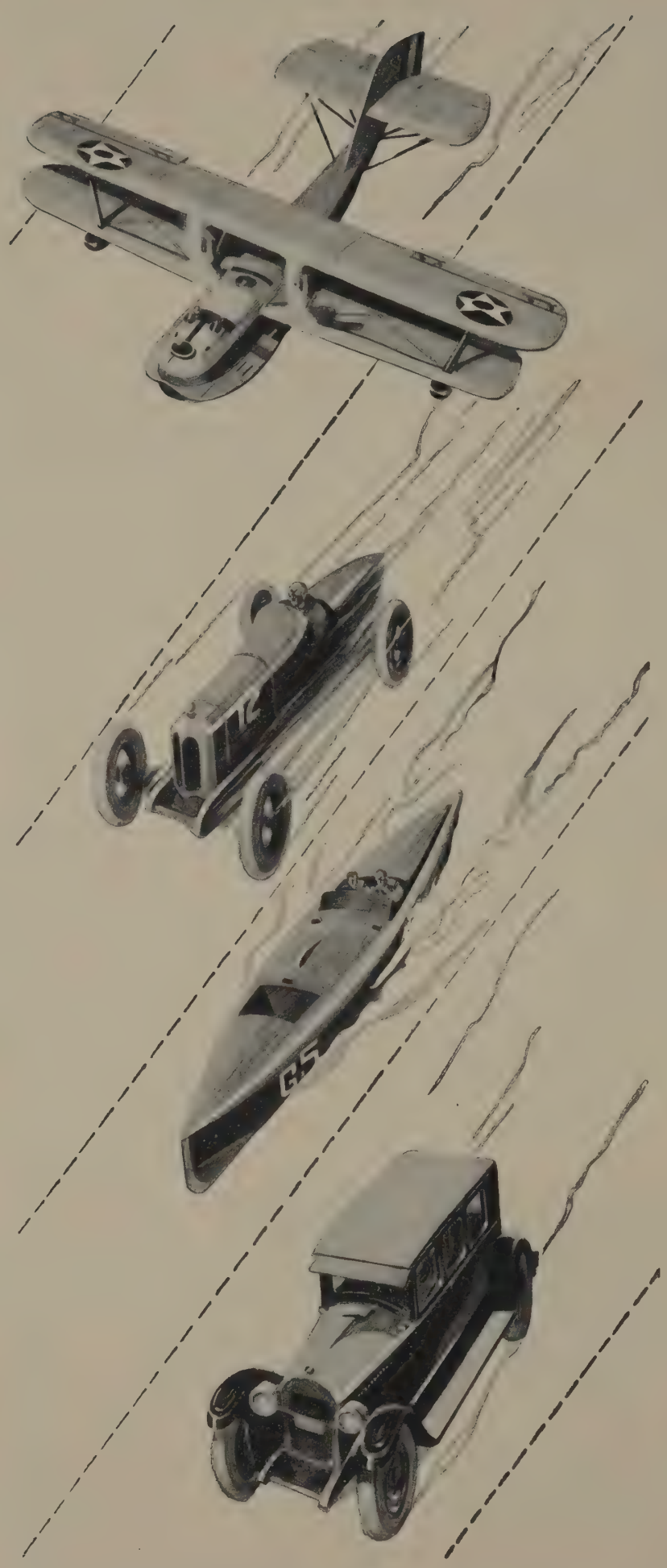

# 1925 Records

Again in 1925, as in other years, Delco-equipped cars, planes and motorboats have set new world's records for speed, distance and endurance.

Again, by virtue of these accomplishments, Delco stands forth as the world's most efficient automotive electrical equipment.

## On Land

On Memorial Day, 1925, for the sixth consecutive year, a Delco-equipped car, a Duesenberg, won the 500-mile race at Indianapolis, and set a new world's record of 101.13 miles an hour for the distance.

## Over the Water

A Delco-equipped boat, the Baby Bootlegger, holds that most coveted of speedboat prizes, the Gold Cup, won in August at the Gold Cup Regatta at Manhasset Bay, Long Island. And Packard Chriscraft II, another Delco-equipped boat, captured the 150-mile Sweepstakes in the Labor Day Regatta at Detroit, setting a new world's record of 55.55 miles an hour for displacement craft.

## In the Air

Over the Delaware River at Philadelphia in May, the Navy seaplane PN-9 added to the many splendid Delco-equipped aircraft victories, by establishing a new flight duration record for this class of ship of 28 hours, 36 minutes and 27 seconds.

## Daily on the Road

And this is the type of performance that Delco equipment is giving daily in millions of motor cars everywhere.

The Dayton Engineering Laboratories Co.
Dayton, Ohio, U. S. A.

**Delco**
STARTING LIGHTING IGNITION

WHEREVER IT MUST BE THE BEST

"We had them all outclassed from the start," Phineas admitted shyly, looking at Esther all the while. Growing confidential he mentioned that he and Esther had been practicting for some months on the Tri-Delt front porch.

"You know," said Esther, "our front porch is always so crowded that the training conditions were ideal." The problem at present is to see who gets the cup. This time the contest is to be between the two of them. Guthrie is very speedy but Esther has more endurance and should win handily.


# Ohio Stadium

WILL ENDURE

The beautiful white color and the excellent quality of the concrete in Ohio Stadium was made possible by the use of

*CRUSHED LIMESTONE*

*and*

*WASHED LIMESTONE SAND*

## The Marble Cliff Quarries Co.

*Quarries—Marble Cliff, Ohio*

*Office—Columbus, Ohio*

THE CARL KOCH CO.

EXCLUSIVE JEWELERS

BROAD STREET AT THIRD

*YOU*

ARE COMMENCING TO BUILD

*Your Future*

A POLICY IN

The Massachusetts Mutual Life Insurance Company

75 YEARS OLD

WILL MAKE YOUR FOUNDATION

*Secure*

When you see us don't think of Life Insurance
When you think of Life Insurance, SEE US

FRITZ A. LITCHENBERG
and Associates

Marie H. Roberts
F. R. Ackland
Ulmar H. Allen

Stephen R. Fraher
Scott W. Wallar
Mary I. Skeen

Suite 704 Hartman Building — Columbus, Ohio

ADams 3648

**The Gentlemen From Indiana**

Or we should say, more correctly, the Betas from Indiana. Bob Enlow and Howard Cheney (you've heard of his system) back home on the farm. "This is how we spend our vacations," the lads told us, "shocking corn which the mountaineers make into . . . but that's another story." The lads were waiting on Ox Ralston to come over and join them when the photo was snapped. Nice boys, these Indiana lads.


College Inn

*HOME OF*

Intramural Bowling

Columbus Provision Company

A. J. GODDARD

313 East Main Street Columbus, Ohio

PURVEYORS OF THE
CHOICEST MEATS ONLY

WE SPECIALIZE IN MEATS

*There is no Substitute for Quality*

Phone: ADams 5955

# J. M. & W. Westwater & Company

56 East Gay Street

*Dealers in*

## CHINA - GLASS - SILVER

*Agents for*

THE FAMOUS O. P. SYRACUSE
CHINA IN PLAIN WHITE
AND DECORATED

## Fraternity, Club & Hotel Crest Designs Decorated to Order

*"SAY IT WITH FLOWERS"*

## We Make a Specialty of Corsage Work For Formals and Dinners

*"WE GROW OUR OWN"*

# Fifth Avenue Floral Company

*Green House and Office*
518 WEST FIFTH AVENUE
UNiversity 0278

*Store*
120 EAST BROAD ST.
ADams 7757

DID —

You Ever Consider what you

OWE

to those who are making it possible

FOR YOU

to attend this great University?

*You should protect yourself and those who are near and dear to you*

LET ME TELL YOU HOW

Phone MAin 2325 For Appointment

M. D. DONHAM (O. S. U. '96)

Offices: 634-5 Atlas Building Columbus, Ohio

WE CARRY A COMPLETE LINE OF—

Dunn Pens and Pencils
Amity Leather Goods
Universal and Thermos Vacuum Bottles
Seneca Camera and Photo Supplies
Yardley Soaps and Toilet Preparations
Hytone Papeteries
Faultless Rubber Goods
Scientific Apparatus
Laboratory Furniture
Chemicals and Reagents
Drugstore Fixtures
Soda Fountains
Soda Fountain Supplies
Weco Products
Drugs and Drug Sundries

The Kauffman-Lattimer Co.

Columbus, Ohio

# OHIO
# Athletic Wear

For Basket Ball — Baseball — Football

*Manufactured By*

# OHIO
# Pennant Knitting Co.

468 Parsons Avenue Columbus, Ohio

*FELT GOODS — PENNANTS — LEATHER GOODS*

# HARVARD

## NEW PEERLESS

*The Harvard Company* has played a great part in helping thousands in the profession towards material success by its policy of producing only the best along sound but original lines, and distributing Harvard products by methods that are ethical, economical and best adapted to the convenience of the dentist who buy them.

Students, before purchasing, let us tell you now all about, not only *Harvard Chairs* and *Harvard Cabinets,* but the many other superior products made in the Harvard factory. *Your inquiries will be welcome.*

# THE HARVARD COMPANY

Canton, Ohio

"Would you care for a . . .?" Tommy Sprague was asked. "No thank you," he replied emphatically, yet sweetly. "Not even a . . ." Thank you . . . no," Tom answered confidentially. "It's only . . ." "I repeat, Thank you, not just now," came back the Boost Ohio secretary firmly. "I only asked, you know . . ." the host said. "Kind of you, no thank you," Tom replied. "Don't say I never asked you." "No thank you." And Tom was gone.


**Diamonds**
**Watches**
**Fine Jewelry**

What could be more charming or delightful for graduation time than gifts selected from such a stock?

**Frank B. Ross**

10 East Long St.

*CHEAPEST STORE IN OHIO FOR FINE GOODS*

**D. W. McGrath & Sons**

**General Contractors**

COLUMBUS, OHIO

*Builders of the following University Buildings:*

Hayes Hall—1892
Brown Hall—1903
Physics Building—1904
Robinson Laboratory—1907
Chemical Storage Building—1908
Library—1911-1912
Horticultural and Forestry Building —1913-1914
Service Building—1914
New Chemistry Building—1921
Archeological Museum Addition —1923
Administration Building—1923
Journalism Building—1923
Chemistry Building Addition —1923
Robinson Laboratory Addition —1924
College of Education Building —1924-1925
Engineering Experiment Station Building—1924-1925
Animal Husbandry Building —1924-1925
Pomerene Hall—1925-1926

# Greek Will Meet Greek at

VALLEY DALE

Columbus' Most
Collegiate Rendezvous

The L&A Shoe

. . . . for . . . .

# Young Women

# The Lape & Adler Co.

Columbus, Ohio
U. S. A.

**A Glimpse Into Athletics**

Yes the baseball team did take a southern trip. While not indulging in pleasurable pastimes, the team got together for practice games. Here, our clever photographer caught four of the team's veteran staff of pitchers. Yes they are pitching. Hey, hey. The bulky lad to the left is Fritz Dobric, who soon will join the fossils in the Geology lab. Cap Sloteman can be seen tossing a morsel to Bruce Blanchard (standing astride the wagon). Bruce will probably last three more innings. The gent with his back to the audience is Marty Karow just about to scoop up a grounder.


*makers of better impressions!*

*advertising, printing, multigraphing*

THE BASH LETTER & PRINTING CO.

Fourth Floor
Joyce Realty Building 243 North High Street

***Can You Imagine***

a home, a real homy home without a fireplace?

What would become of the fraternity or sorority whose house was not equipped with that "altar of friendship and learning," the cornerstone of story-telling and good fellowship?

You future home-builders should never lose sight of the importance of the right fireplace.

*We've made a study of its correct use.*

***The Columbus Tile and Fireplace Company***

848-850 North High St.

*Many may talk, others may blow,*
*But still this business continues to grow*

# THERE'S
# A
# REASON

ASK THE MAN WHO WEARS *MENDEL SUITS*

He can tell you. Further argument unnecessary
For positive proof and satisfaction see

# MENDEL

*The Allright Tailor*

545 NORTH HIGH STREET

YOU CAN TASTE THE QUALITY IN

# FURNAS
*Quality*
# ICE CREAM

A REAL FOOD — DELICIOUS AND NUTRITIOUS

*EAT MORE ICE CREAM — IT'S GOOD FOR YOU*

## THE FURNAS ICE CREAM CO.

Exclusive Manufacturers of Plain and Fancy Ice Creams and Sherbets

# Edward D. Smith

No. 8 East Broad Street

MAin 0618

## General Insurance

Specializing on the

## *Preferred Risk Policy*

OF

## THE COLUMBUS MUTUAL LIFE INSURANCE CO.

(Costs less than Government Insurance)

"MAKE ME PROVE IT"

# JOSEPH E. CROSS

*Clerk of the Senate*

*Republican Candidate*

*for*

## SECRETARY *of* STATE

*Your Support Will Be Appreciated*

PRIMARIES AUGUST 10, 1926

**Fraternities? You Bet**

Just another jolly Phi Psi rushing party. And as usual it has turned into a bull session after the rushees have all left to go over to the Phi Gam's lodge. Of course you will recognize Johnny Leisure (on sight) nearly hidden by the onslaught of Bull at the extreme right. Immediately next to him, seated, is Bill Hunt, with a couple of good stories in reserve. Stan Ellis, Red Fredericks, Freddy Grim and . . . good heavens, there's Senator Tuttle, too. He must have stayed for dinner again. It can be seen that the Senator is holding his own with the rest of the cheery group.


# Columbus Printing Company

*PRINTERS & PUBLISHERS*

50½ W. GAY ST.
COLUMBUS, OHIO

*Telling's*
UNEQUALED QUALITY
**ICE CREAM**

PURE
DELICIOUS
WHOLESOME

No party or other social function is quite complete in refreshments without the serving of *Telling's*

ASK YOUR DEALER FOR
THE WEEKLY TELLING'S SPECIAL

SOLD AT ALL THE BETTER STORES

# THE Leading

## School of Business in the State

131 EAST STATE STREET

COLUMBUS, OHIO

Recognized everywhere as one of the largest, best equipped and most thoroughly taught of America's leading business schools.

Bookkeeping, Accountancy, Shorthand, Touch Typewriting, Penmanship, Business English, Salesmanship, Civil Service, Secretarial Work taught by experts. Courses leading to the degree of Bachelor of Commercial Science, Bachelor of Science in Business Administration, and Bachelor of Science in Education.

## Accountancy

Higher Accountancy leading to the degree of Certified Public Accountant. Two Certified Public Accountants in charge.

School chartered by the State of Ohio to confer the degree of Bachelor of Commercial Science, Bachelor of Science in Education and Bachelor of Science in Business Administration.

*Telephone for information*

AD. 4112 or address the Registrar for Bulletin

Bliss College, 131 East State Street, Columbus, Ohio

## Bliss College

131 East State Street, Columbus, Ohio

Marcus Loofbourrow, stellar performer in campus dramatics is not only engaged but has the ball and chain to prove it. "Nice birdie" says Mark, offering the elephant a cup of tea. The number on Mark's suit is his initiation number at the Sigma Chi lodge. Even the horse is too proud to accept the jelly beans from Mark.


# Block Floral Company

*Just Around the Corner*

No. 11, 16TH AVENUE
Walnut 1452

COLUMBUS, OHIO

FLOWERS SHIPPED "LONG DISTANCE" SUCCESSFULLY

# PRINTING *and* ENGRAVING

OF EVERY DESCRIPTION—

*to lend dignity and individuality to your Business and Social Stationery and selling force to the kind you will use in your daily business life.*

PROGRAMS
PUBLICATIONS
POSTERS

A. E. KRAUSS PRINT SHOP
30 EAST BROAD STREET
ADams 7645

"For Those Who Discriminate"

# The Rose Marie Shoppe

1392 North High Street

A Haven For

*If Better Food*
*Were Served*
*We'd Serve It*

*Quality Food and*
*Excellent Service*

We Cater For Luncheons, Banquets, Teas

*The Students' Favorite*

# Moores & Ross Dairy Products

Special Delivery Service to Fraternities, Sororities and
All Student Organizations When in Need of

MILK, CREAM, BUTTER, DUTCH CHEESE, ICE CREAM

CALL US—WE SERVE YOU BETTER

MAin 1366 **MOORES & ROSS Inc.** MAin 1366

165 North Washington Avenue

It Pays To Look For a Store Which Sells Moores & Ross Products

Larry Speed Irwin claims he has learned all his tricks from the nag in the picture above. Davey Hoge Riggs of football defame is seated beside Irwin and has just said Thanks for the buggy ride. Davey looks too sweet for words . . . but then so do all the Sigma Nu's. Howard MacKay with his back towards us has the Beta tea pot in his hand. He's hostess for the party, which oddly enough turned out to be all wet as it were.


# Claycraft Brick

For the maximum of beauty and durability CLAYCRAFT stands supreme.

Made in all desirable shades, in smooth and rough. CLAYCRAFT textures are exclusive, producing a riot of color vibration obtainable in no other product.

Made in buffs, grays, full range of reds, browns and gun metal.

*MANUFACTURED BY*

**The Claycraft Mining and Brick Company**

Office: Ninth Floor, Hartman Building
COLUMBUS, OHIO

The City Ice & Fuel Co.

**ICE, COAL**

AND

**DISTILLATA**

FIFTH AND NAGHTEN STREETS

ADams 6231 Columbus, Ohio ADams 6231

CENTRAL OHIO AGENCY

*Union Central Life Insurance Co.*

HUNTINGTON BANK BUILDING

COLUMBUS, OHIO

*The Largest Financial Institution in Ohio*

LIFE INSURANCE IN FORCE — $1,215,562,385.00

$294,320,922—Paid to Policyholders 1867 to 1926

Out of every dollar the Union Central paid policyholders during 1926, 69.5 cents went to living policyholders as dividends, paid-up endowments, and surrender values, 34.1 cents to settlement of death claims. We issue all forms of business and personal insurance.

*Our Record*

CONSERVATIVE RELIABLE RESPONSIBLE

Consult Us Before Buying History of Low Cost

ASSOCIATES

Lot H. Brown
Sam L. Haynes
Ben H. Ooley
A. D. Sanderson
R. L. Weimer
Wm. F. Deuschle
Fred N. Alden

Representatives Wanted

See or Write

Ben H. Ooley

PHI GAMMA DELTA

THIS organization has a star on its badge for every active chapter. President Coolidge is a Phi Gam but he threw away his pin after he left college, but anyway most Phi Gams don't wear pins any more. The Prince of Wales was initiated into this club but he is accustomed to taking falls. Phi Gam is the oldest fraternity on the campus. It's beginning to show signs of old age.


# Do You Know

There is no gasoline odor in garments properly Dry Cleaned

Garments are handled here in a very scientific manner, therefore

"WE NEVER DISAPPOINT"

*Ohio Dry Cleaners*

9 EAST FIFTH AVENUE

BRANCH
1810½ North Fourth St.
UN. 0312 UN. 3888

# Jolly Gargoyle

"A Delightful Old World Shop in which to Dine and Find the Unusual Gift.
Convenient to All Theatres"

Luncheon After-Theatre Sunday Evening Dinner

(Down the Alley by the Chamber of Commerce)

# Clark Bakery

Bread :-: Cakes :-: Pies

SPECIAL ATTENTION
GIVEN TO CLUBS AND
FRATERNITIES

1550 NORTH HIGH STREET

MANUFACTURER AND BOTTLER OF
QUALITY SOFT DRINKS

DRINKS THAT SATISFY

# PETER SCHILLE

QUALITY SODA WATERS

121 East Main St. and 307-317 S. Lazelle
Street, Columbus, Ohio

## PUSHING -- HAULING -- CARRYING

### Is a Job for Machinery---*Not Men*

Handling the heavy loads of industry by human hands is a waste of valuable manpower, time and money.

Jeffrey Equipment does the work quicker, easier, systematically, without confusion and at far less expense.

Valuable Engineering Data and Information gathered in nearly 50 years of experience in solving problems involving practically all kinds of handling conditions, is contained in Jeffrey catalogs. Free to Ohio State Students or Graduates upon request.

**The Jeffrey Mfg. Co.** 952-99 North Fourth Street **Columbus, Ohio**

# JEFFREY

## E. A. WRIGHT COMPANY

ENGRAVERS — PRINTERS — STATIONERS

FOR COLLEGES AND SCHOOLS

*Specialists in*

FRATERNITY & SCHOOL STATIONERY
COMMENCEMENT INVITATIONS
DIPLOMAS CLASS DAY PROGRAMS
DANCE PROGRAMS & DANCE FAVORS
SCHOOL CATALOGS CLASS RINGS AND PINS
WEDDING INVITATIONS BUSINESS STATIONERY
BONDS AND STOCK CERTIFICATES

*Our facilities are the most modern, and we offer you the advantages that we enjoy through the strength of our fifty-four years' rigorous maintenance of a peerless standard.*

*Salesrooms, Offices and Factory*
BROAD AND HUNTINGDON STREETS
Philadelphia

*Manufacturers of the Commencement Invitations for the Class of 1926.*

PHI DELTA THETA

THIS group was founded before the invention of gunpowder or the founders wouldn't have died of old age. There is nothing to say about the badge, which is typical of the fraternity. A Phi Delt pledge doesn't realize his mistake until after he reads the ritual, at least that's what one of the boys said.

HARRY S. DAY

*Treasurer of the State of Ohio*

Candidate for
Governor of Ohio
at the Primaries

*Why Are We Always So Darn Busy?*

*Because*

*We are doing the best Dry Cleaning and Pressing on the Campus and giving the Promptest Service*

**Union Dye Works**

2069 N. High St. WAlnut 1898

Union Dye Works

DRY CLEANING - PRESSING

REPAIRING - DYEING

ALTERATIONS

Delivery Service

TOM STARKER, Prop.

FOR FORTY-SIX YEARS

WE HAVE BEEN DELIVERING QUALITY GOODS AND QUALITY SERVICE

**Paper and Cordage of All Kinds**

¶

**THE DIEM & WING PAPER CO.**

CINCINNATI --- BIRMINGHAM --- NEW ORLEANS

"DICE"

Cleaning, Pressing and Repairing

*We Call for and Deliver*

¶

1541 NORTH HIGH STREET

G. H. CASE, *Mgr.* PHONE UN. 4854

BETA THETA PI

THIS pin resembles a peanut that has been stepped upon. This goes to prove that the organization can't stand up under pressure. They have as their motto, "Once a Beta always a Beta". Any man with brains will think twice before joining a club with ideas like that. Every year the Betas, Phi Delts and Sigma Chis have a get-together —birds of a feather flock together.


Burt's

15th Avenue and High Street

RESTAURANT

COFFEE SHOP

TAILOR SHOP

BARBER SHOP

# DR. W. O. THOMPSON

was the first President of the Midland Mutual Life Insurance Company. He is the holder of Policy No. 1, a 15-Pay Life, long since paid up and now earning splendid dividends each year.

We have a free correspondence course for those who are interested in taking up life insurance as a career. Write for our booklets, "Getting Acquainted with the Midland" and "Selling Life Insurance as a Life Calling."

THE MIDLAND MUTUAL LIFE INSURANCE CO.
COLUMBUS

*"Its Performances Exceed Its Promises"*

Assets $12,000,000.00 Insurance in Force $76,000,000.00

# An Ohio State Man

*A Faculty Club Member*

Major, U. S. Army, World War

SOLICITS YOUR INSURANCE

MIDLAND MUTUAL LIFE POLICIES

Endowments a Specialty

Other Insurance Coverage includes Accident and Health

AUTOMOBILE LIABILITY, BURGLARY, FIRE, SURETY BONDS

Huntington Bank Building

ADams 9750

DELTA CHI

THERE is nothing to explain about this badge. It is purely ornamental and can be worn with most any style clothing. The club is composed of a few would-be lawyers and Russ Jaenke. The house is located on Iuka Avenue. It would make a fine location for a fraternity.

BLUE VALLEY BUTTER

IS

GOOD BUTTER

*As usual, this Makio is printed on paper furnished by*

# The Central Ohio Paper Co.

*Cleveland* *Columbus* *Toledo*

*Pittsburgh* *Indianapolis* *Detroit* *Dayton*

*Huntington* *Akron* *Wheeling*

Copco

*Papers for Every Purpose*

# Become a Private Secretary or an Expert Accountant

These are professions that offer men and women fascinating work and excellent pay. Hard times do not affect their salaries or positions, as they are absolutely essential to all organizations.

Begin your training now and a few months will find you with your work completed and a satisfactory position at your command. Attend the school that sets the standard of quality.

Accredited by the State Department of Education. Chartered by the State of Ohio to confer degrees.

# OFFICE TRAINING SCHOOL

48 E. Gay St., Columbus, Ohio

MAIN 4201

KEEP IN CONSTANT TOUCH WITH YOUR
ALMA MATER

through the columns of

*The Ohio State Lantern*

a newspaper devoted
exclusively to the
news of the campus

Published daily by the students of the Department of Journalism

DELIVERED BY MAIL ANYWHERE

$3.00 a Year

# *Enjoy Your Youth Now BUT*

*Set aside a small sum of money each year against old age*

Let the

# PROVIDENT MUTUAL LIFE

PROTECT YOUR LIFE

And the lives of those who are making sacrifices for your education

*Arrange to have your life insured now*

CALL MA. 0292 FOR FIGURES AND COUNSEL

## J. W. RICHARDSON, *District Agent*

ELY D. MILLER—Special Agents—CHARLES F. HARRISON

Offices 521-522 Atlas Building

8 East Long Street Columbus, Ohio

CHI PHI

THE man who designed this badge didn't have anything to inspire him so he just threw two Greek letters together. The club is never heard of anymore. Everyone thinks Tommy Sprague is a non-fraternity man. He is. This is an unorganized group with a future but we won't be here 100 years from now so why worry about it.


*When Your Clothes Need Cleaning or Pressing*

*--if--*

*You want real service plus good work*

Phone UN-3-2-1-4

NORTHERN
Dry Cleaners

Compliments of

The Fit Rite Cap Co.

*"Ye Collegiate Cap"*

Most popular cap on every campus of the Middle West

Ohio State Representative

Lazarus University Store

THE FIT RITE CAP CO.
Indianapolis

# The Best Paid Hard Work In The World

The two primary considerations which should enter into the choice of a life work are its opportunities and its requirements.

## *What Selling Life Insurance Offers*

To the man who succeeds, selling Life Insurance offers such good financial returns that it has been called "the best paid hard work in the world."

It offers congenial associations; the salesman can choose his clientele, for practically everyone needs what he has to sell.

It offers an opportunity to promote the welfare of others by arranging for funds to replace the breadwinner's income in time of need. It is social service on a sound financial basis.

## QUALIFICATIONS REQUISITE FOR SUCCESS

*Can You Sell Our Leading Contract?*
*It guarantees—*

$10,000 to the family if the breadwinner dies
$100 monthly of he becomes disabled
$100 monthly for life for his own old age

The main qualifications are character, a liking for people, self-confidence, and a willingness to work hard. This last is most important for people rarely buy life insurance. Nearly always they must be sold and selling is hard work.

## IF YOU WOULD LIKE TO KNOW MORE ABOUT IT

*Call up for an interview and a copy of our book, "Opportunities of a Life Insurance Salesman"*

# CONNECTICUT GENERAL LIFE INSURANCE COMPANY

LEWIS AND GARVIN, General Agents
145 North High Street, Columbus, Ohio

DELTA UPSILON

THIS badge resembles a cauliflower plant that died before it got a start. The club does amount to something at some schools, however. Since Oscar Thomas handed in his pin, it hasn't a prayer when it comes to being classified as a fraternity. Jerry Montgomery became disgusted with the boys and moved over to the Y. M. C. A. office—a wise boy. Such a nice house for a fraternity, too, and a wonderful place for a dance. Wonder why they never have any?


Try
Varsity Drug
Store First

"JUST OFF THE CAMPUS"

16th AVE. AND HIGH STREET

GRASSELLI GRADE
A Standard Held High for 86 Years

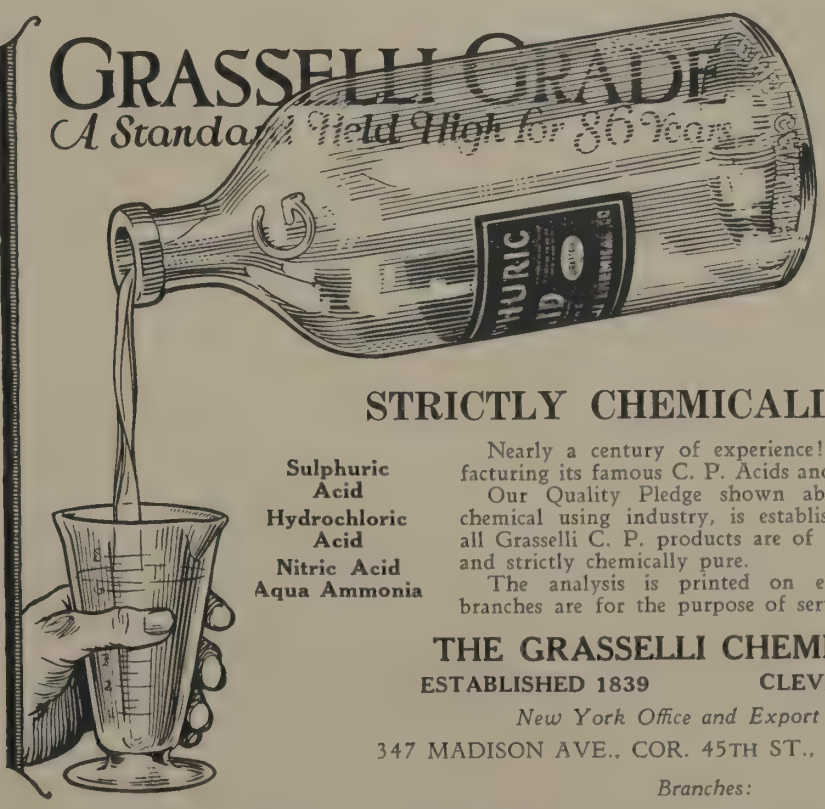


The Quality is Visible Clear Through

GRASSELLI

STRICTLY CHEMICALLY PURE

Sulphuric Acid
Hydrochloric Acid
Nitric Acid
Aqua Ammonia

Nearly a century of experience! Grasselli has been manufacturing its famous C. P. Acids and other chemicals since 1839.

Our Quality Pledge shown above, well known to every chemical using industry, is established assurance for you that all Grasselli C. P. products are of absolutely unvarying quality and strictly chemically pure.

The analysis is printed on each label. Our numerous branches are for the purpose of serving you better.

THE GRASSELLI CHEMICAL CO.
ESTABLISHED 1839 CLEVELAND, OHIO
*New York Office and Export Office:*
347 MADISON AVE., COR. 45TH ST., NEW YORK CITY

*Branches:*
ALBANY BIRMINGHAM BOSTON BROOKLYN CHICAGO CINCINNATI DETROIT
MILWAUKEE NEW HAVEN NEW ORLEANS PATTERSON
PHILADELPHIA PITTSBURGH ST. LOUIS ST. PAUL

If it's Ritter
—it's *Right*

# *More than a business enterprise* an INSTITUTION

YOUR success in dentistry is dependent not only upon the professional ability which you have attained the past four years but upon correct business methods and modern equipment.

SUCCESS
IN DENTISTRY
*depends upon*
PROFESSIONAL ABILITY
CORRECT BUSINESS METHODS
MODERN EQUIPMENT

Realizing this we have worked unceasingly to collect and distribute data which will assist the beginner in the practice of dentistry, as well as to manufacture the best and most up-to-date dental equipment modern science and trained minds can produce.

We only ask that you take advantage of the assistance we offer you.

# RITTER

RITTER DENTAL MANUFACTURING COMPANY INC. ROCHESTER N.Y.

*Nearly Half a Century Serving the Dental Profession*

ALPHA TAU OMEGA

THIS button is found only on tombstones. The chapter house has the appearance of a graveyard. The club boasts of both football and basketball players—that's right, Jef is a two sport man. The biggest event in the history of the organization was when Gordon got his pin. Too bad Paul Barton wasn't twins. He kept the club from becoming extinct.


*Don't Forget*

IF IT'S QUALITY
IF IT'S SERVICE
IF IT'S FAIR PRICE
*and . . . . . .*
SHOES REBUILT
NOT COBBLED

*Drop In To See*

*Sol Goldberg's*

*SHOE REPAIR SHOP AND LADIES' AND GENTS' SHOE SHINING PARLOR*

*"We Don't Disappoint"*

2077 NORTH HIGH STREET

PRINTING

FOR EVERY PURPOSE

WE SPECIALIZE IN COLLEGE PRINTING

STUDENTS PUBLICATIONS
SCHOOL ANNUALS
FRATERNITY AND ALL
THE BETTER QUALITY WORK

Phone: ADams 9341

Phillips Printing Co.

257 Cleveland Avenue On All Car Lines Northeast

Plenty of Parking Space

## *Do You Take Unnecessary Chances?*

IF YOU OWN AN AUTOMOBILE

LET THE

GEORGIA CASUALTY COMPANY

TAKE THE CHANCES

*I handle good insurance of every kind*

| | |
|---|---|
| SICKNESS | AUTOMOBILE |
| ACCIDENT | LIABILITY |
| LIFE | FIRE |

Paul Karger
INSURANCE

Offices: 8 East Broad Street

Phone ADams 3772 For Appointment

# PERSONAL INDEX


Aab, Frank G., 328
Abbott, Mildred E., 366
Abbott, Norman B., 329
Abbott, Richard G., 302
Abendreth, Fred J., 70, 280, 343
Abernethy, Roberta H., 25, 37, 61, 67, 69, 70, 155, 360
Abram, Ernest, 397
Abrams, Harold, 320
Abrams, Max R., 70
Achor, Wayne M., 70, 295, 388, 402
Ackerman, Cornelius C., 164, 169, 184, 306
Ackerman, Helen S., 368
Ackerman, Louis K., 306
Ackerman, Paul E., 283
Ackland, Edward B., 285
Adams, Bertram H., 318
Adams, Dorothy M., 363
Adams, Beatrice F., 421
Adams,Harold F., 70, 339
Adams, John J., 22, 327
Adams, Louis W., 70, 339
Adams, Mary E., 148
Adams, Maude G., 394, 408
Adams, William M., 242, 346, 409
Addison, Frances R., 70, 406
Aderhold, Robert L., 334
Adkins, Mildred, 364
Adler, Isadore, 215, 320
Agler, Doris A., 247, 356
Agnew, Norman F., 324, 400
Ahn, Alban A., 70, 330
Ahrens, Charles C., 311
Aiken, Ruth H., 362
Ainsworth, Marion L., 164, 212
Aish, Raymond J., 306
Aitken, Helen M., 70
Alban, Ann F., 70, 268, 271
Alban, Margaret R., 268
Albanese, Dominic, 163, 192, 304
Albaugh, Mary A., 380
Alber, George H., 163, 192, 285
Albrecht, Carl W., 278, 314, 402
Albright, Charles D., 70, 277, 323
Albright, Chester B., 315
Alcorn, A. Marie, 370, 406
Alcorn, Mildred E., 70, 370, 406
Alderman, Martha A., 27, 70, 366, 394, 408, 411
Aldrich, Herschel C., 332
Aldrich, Norma M., 360
Aldrich, Elizabeth M., 70
Alexander, Bruce A., 283
Alexander, Dorothy C., 354, 377
Alexander, E. Marie, 247
Alexander, Ralph J., 283
Alge, Margaret F., 421
Allbritain, Robert H., 71, 336
Allen, John C., 245, 297
Allen, Joseph C., 345
Allen, Russell L., 308
Allen, Ulmar H., 334
Allison, Bernardine C., 362
Allison, Berton J., 340
Allison, Eldora M., 367
Allman, Carrell B., 69, 71, 32, 242, 283, 342, 408
Allman, J. Putnam, 158, 234, 283
Almandinger, Florence, 377, 408
Altfatter, Joseph H., 71
Althoff, Mildred L., 249, 374
Ambrose, Jane B., 365
Ames, Leon K., 297
Amos, E. Blair, 256, 288
Amrine, Mary J., 357
Amrine, Ruth, 357
Amsbaugh, Jess L., 248
Amstutz, Gorden M., 351, 400
Anderson, Alfred W., 71, 337
Anderson, Dorothy H., 361
Anderson, Harriette, 372
Anderson, Howard B., 316
Anderson, James, 31, 71, 351
Anderson, James A., 327
Anderson, John C., 265
Anderson, John E., 71, 352
Anderson, Laurence E., 338
Anderson, Lawrence G., 277, 389
Anderson, Lewis G., 400
Anderson, Malcolm G., 388, 403
Anderson, Margaret E., 361, 354
Anderson, Richard H., 309
Anderson, Robert W., 276, 277, 351, 403, 418
Anderson, Ruppert C., 285
Anderson, Vernard L., 71, 245
Anderson, Vivian, 358
Andreou, Peter J., 71
Andrews, Milton J., 71, 339
Andrews, Tanner M., 325
Andrews, W. Fred, 71, 301
Andrix, Glen E., 241
Anson, Charles W., 71, 337
Anson, Charles W., 215, 285
Anson, M. Alice, 354, 372
Anthony, Marian G., 373
Apple, Henry J., 309
Apple, Jack M., 347
Appleman, Robert M., 328
Appler, Harry A., 71
Arbogast, O. Ardine, 408
Arburu, Antonio, 200, 409
Arburu, Jose M., 71, 388, 403
Archer, Williard, 71, 306, 339
Arenson, Edward L., 72, 305
Armstrong, Ann, 247, 267, 356
Armstrong, Frances M., 72, 372
Armstrong, P. Harold, 335
Armstrong, Russell D., 163, 302
Arn, Paul J., 403
Arner, Maurice R. M., 72, 314, 350
Arnold, Carl R., 329
Arnold, Charles H., 330
Arnold, Charles L., 387, 404
Arnold, Helen B., 387
Arnold, Kenneth L., 163, 286
Arnold, Lincoln M., 290
Arnold, Mina E., 268
Arnold, Robert V., 294
Arnold, Willard D., 148, 164, 207, 276, 277, 321, 402
Arnott, William H., 72, 335
Aronoff, Samuel, 317
Arps, George F., 22, 281
Arps, Leslie H., 265, 281
Arrowsmith, Helen R., 370, 406
Arthur, Bertha P., 379
Arthur, Robert B., 328
Ashbrook, Helen, 247, 369
Ashbrook, Dorothy M., 367
Ashburn, James P., 164, 205, 282
Ashley, Katherine E., 72, 406
Ashley, M. Louise, 379
Asman, Harold G., 328
Asmus, Louise E., 69, 148, 354, 357
Assenheimer, Arthur B., 400
Assenheimer, Donald R., 72
Assmus, Edward F., 72, 307, 350, 406
Aston, Joseph H., 237, 241
Atcheson, Imogene H., 29, 39, 155, 229, 246, 267, 361
Atkinson, Eugene H., 332
Atkinson, Faye F., 270
Atkinson, Harold D., 288
Atkinson, Herbert S., 19, 165, 425
Atkinson, Josephine E., 270, 372
Atkinson, Richard E., 335
Auch, Edith M., 60
Auck, Dale K., 72, 306
Auck, Donald K., 248, 306
Aumend, Clarence T., 297
Avey, Albert E., 302
Ayers, Robert D., 343
Aylsworth, Marjorie M., 362

Babb, Beatrice M., 271, 369
Babbert, Joseph A., 304
Babbs, Charles F., 339
Bach, Roe G., 72
Bachelder, Gale W., 400
Bachman, Robert E., 72, 241, 277
Bachtel, Marian E., 376, 408
Backensto, Henry A., 350
Bacon, Ann D., 356
Bacon, Carl M., 288
Badger, William V., 265
Baggott, Horace W., 288
Baggott, James C., 288
Bailey, Earl F., 291
Bair, Francis L., 280, 328
Baird, Edward G., 286
Baird, Helen I., 72, 369
Baker, Ferne, 72
Baker, John S., 216, 298
Baker, Mary E., 267, 364
Bakos, Mathew, 72
Baldauf, Harold G., 316
Baldenhofer, William G., 72, 322, 403
Baldy, Temple A., 215
Baldwin, Austin P., 73, 314, 403
Baldwin, Rex G., 73, 277
Ball, George A., 318
Ballard, Lester A., 73, 335
Balmer, Glenford W., 333
Bame, Ira, 73
Bane, Russell C., 333, 416, 417
Bangham, Walter N., 73, 239, 417
Banks, Mary R., 73
Bannerman, John G., 321, 322
Barbee, Irma, 270, 420
Barber, Helen B., 256, 357
Barber, H. Marcile, 420
Barclay, Melvin G., 294
Barden, Roderick, 329, 401
Bardsley, Marian B., 421
Bareis, Grace M., 387
Bardo, Dorothy J., 359
Bargar, Margaret S., 73
Barker, Sophie H., 19, 357
Barker, William F., 73, 314
Barglow, O. Carson, 163, 302
Barley, Don I., 238, 256, 302, 390
Barnes, Herschel E., 237
Barnes, Paul R., 401
Barnes, Victor H., 24, 69, 73, 242, 309, 346
Barnett, Helen E., 27, 73, 246, 255, 364
Barnhart, Robert A., 192, 284
Barnham, Margaret S., 366
Barr, Glenn R., 281
Barrett, Edward W., 280, 334
Barrett, John T., 295
Barrett, M. Isabel, 376, 408
Barrett, Richard L., 323
Barry, John J., 304
Barry, Raymond J., 304
Barthelmeh, Addis K., 411
Bartholomew, Myron D., 73, 276, 277, 340
Bartlett, S. Rose, 253
Bartlett, Thyra, 73
Bartoe, Willard F., 264, 265, 311
Barton, Robert L., 297
Bartram, William E., 277, 315
Basch, Joseph Jr., 300
Basil, Geneva, 420
Basil, Velma V., 420
Basenger, Alice E., 375
Basenger, Harley M., 248, 265
Bassett, Horton A., 318
Bassett, Maurice G., 73
Bassichis, Jack, 320
Bates, Dorothy W., 358, 422
Bates, Eva C., 362
Batsch, Henry S., 315
Battagline, Frank W., 241
Battles, Kenneth V., 73, 239, 401, 417
Battles, Ralph U., 277
Bauer, Irving R., 293
Bauer, Kathryn E., 74, 375
Bauers, Virginia A., 365
Bault, Regina, 365
Baum, Pauline M., 74
Baum, Selma H., 371
Bauman, Gladice E., 74
Bauman, Martha C., 379
Baumer, Herbert, 343, 396
Baxmeier, Edward C., 291, 412
Bayer, Charles A., 332
Bazler, Margaret E., 69, 74, 357
Beabout, Earle M., 74, 350
Beach, F. Kennedy, 299
Beach, Frank H., 329
Beach, Kathleen E., 420
Beachan, Clarence C., 336
Beaird, David N., 212
Beale, Charles C., 332
Beall, David C., 277
Bean, Esther, 379
Bear, Firman, 66, 329
Bear, Lawrence K., 74, 318, 329
Bear, Phillip, 305
Beard, Charles E., 240, 280, 307, 400
Bear, A. Virginia, 420
Beard, Earl E., 348, 350
Beard, Merlyn D., 339
Beard, Walter H., 74, 318
Beardshear, E. Lee, 283
Beardsley, Almus L., 349
Beatty, E. Josephine, 366
Beatty, Eleanor F., 235, 361, 422
Beatty, Frank G., 415
Beatty, Harry M., 387
Beatty, Hugh G., 332
Beavers, Glenn P., 308
Bechtel, Harold E., 74, 328
Bechtol, Russell G., 74, 331
Beck, Clarence R., 248, 335
Beck, Howard C., 245, 287
Beck, Nathan S., 309
Beck, Herbert, 216, 298
Beck, Roy D., 74, 164, 212, 252, 253, 256, 388, 395
Becker, Herbert, 320
Becker, Leonard S., 215, 320
Beckett, Emily, 357
Beckman, Dorothy E., 74
Beckman, Theodore N., 320, 386
Beckwith, Hazel M., 74, 367
Beckwith, Kenneth L., 148
Beecher, Wilma N., 269
Beeler, Elmer L., 311
Beer, Richard M., 248
Beers, Margaret J., 363
Beery, Gladys L., 74
Beery, M. Josephine, 422
Berry, Marian, 74, 354, 361
Beese, John F., 26, 69, 75, 252, 302, 342
Beeson, Sydney C., 331
Beetham, Samuel K., 75, 256, 327
Beggs, John E., 324
Behrens, Chester C., 75, 400
Beitler, Samuel R., 388, 403
Belding, Clifford E., 248, 297
Bell, Benjamin B., 320
Bell, Clarence H., 75, 338
Bell, Thomas M., 277
Bell, Elizabeth B., 366
Bell, Gilbert W., 327
Bell, Hollis G., 265, 289
Bell, Orval A., 325
Bell, Robert R., 164, 169, 180, 291
Bell, Robin A., 158, 164, 169, 181, 191, 192, 284
Bell, Spurgeon, 342
Bellin, Abram, 75
Bellisio, Angeline A., 268, 271
Beltz, Rosalyn H., 249
Beltzhover, Irene M., 75, 363
Bemiller, Eileen, 247, 421
Benedum, Paul G., 292, 395
Benes, Milton G., 75, 323
Benham, Miriam, 229, 363
Benjamin, Cecilia M., 75, 371
Benjamin, Elizabeth M., 369
Benjamin, Walter L., 303
Benkowitz, Phillip, 320
Benner, Doris M., 373, 421
Bennett, Allen J., 299
Bennett, Donald V., 75, 339
Bennett, Edward J., 304
Bennett, George W., 316, 387
Bennett, Gordon W., 292
Bennett, Helen E., 75, 357
Bennett, Harold A., 318
Bennett, Raymond D., 22
Benson, Casper H., 321, 330
Benson, Mildred R., 374
Benton, Frank V. Jr., 345
Benton, John M., 216, 301, 400
Beougher, Earl L., 297
Berger, Earl, 75
Berger, Margaret, 397
Bergle, Charles K., 75, 402
Beriswill, Edwin L., 351, 402
Berman, Nellie, 368
Berman, Sarah J., 75, 380
Bergman, V. Elizabeth, 357
Bernard, Elmer E., 75, 253, 289
Bernhard, George W., 297
Bernstein, Albert W., 303
Berry, Evelyn M., 420
Berry, Forest W., 312
Berry, Harry R., 288
Berry, Margaret T., 354, 255, 357
Bersham, Albert L., 347
Bethel, Martha F., 76
Betz, Leland S., 329
Beutel, Paul C., 319
Bevan, John Y., 312, 332
Beyer, Leonard A., 76
Beynon, Dorothy N., 270
Biales, Louis B., 317
Bialosky, Morton F., 300
Bickmore, William J., 389, 400
Bidlack, Phil M., 283
Bieber, Abraham A., 76
Bierstedt, Mrs. Paul, 411
Bigelow, Leslie L., 338
Biggs, Charles H., 297
Bigler, Robert L., 322
Biglow, James O., 316
Bigony, John C., 340
Bigony, Paul E., 403
Billeisen, Broadus, 163,294
Billingsley, V. R., 418
Billison, E. Jane, 157 355
Billman, Marcella V., 76, 422
Bing, John R., 245, 276, 277
Binyon, Dudley R., 290
Birch, Raymond, 31, 240, 299, 390
Bird, Mary M., 268
Birkmeyer, Clarence S., 313
Birmingham, Richard C., 278
Bischoff, Edward C., 299
Bishop, Carlton R., 402
Bishop, Lucile K., 373
Bishop, Robert W., 416
Bishop, Roy E., 299
Bivin, Tom H., 280, 296
Bixler, Ronald E., 69, 149, 164, 168, 252, 286
Bixler, Lewis S., 298
Black, Crayton, 76, 164, 207, 285
Black, Edgar K., 330
Black, Margery, 76, 373, 415, 420
Black, Sanna, 407
Blackman, I. Gaylord, 281
Blair, Earl H., 340
Blair, Edna M., 76
Blake, Emerson N., 338
Blake, Harry F., 404
Blake, W. Vinson, 301
Blakey, Halbert B., 338
Blanchard, J. Bruce, 164, 169, 183, 260, 262
Bland, Lyle E., 32, 76, 252, 253, 254, 256, 315, 346, 386
Blaney, Ralph E., 26, 76, 239, 349, 390
Blank, Henrietta F., 368
Blasberg, Everett G., 215
Blaser, Homer S., 340
Blatt, Joseph E., 76, 350
Blattner, Bernard B., 300
Blascak, Stanley J., 304
Blessing, Henry L., 293
Blessing, Olin D., 309
Bloom, Edgar B., 348
Bloor, Colin A., 76, 299
Bloser, Parker Z., 24, 28, 76, 164, 169, 192, 280, 297
Blue, Reginald C., 289
Blumberg, Henry, 387
Blume, Arthur J., 277, 296
Blumenstiel, Jessie B., 327
Blumer, Gabriel, 291
Boal, Ruth E., 76, 270
Bobb, J. Morton Jr., 76, 281, 244, 342
Bock, John Jr., 77
Bode, Eleanor, 360
Bode, Hendrik, W., 387
Body, Lowell, 328
Boerger, Edgar H., 325
Boehler, Herbert H., 313
Boesel, Marion, 348
Boeger, Clair E., 325
Boeger, Kenneth, 31, 325, 403
Boggs, Albert, 387
Bognar, Edwin J., 348
Bohannon, Rosser D., 284, 387, 415
Bohl, Raymond A., 338
Bohlender, George P., 249, 298
Bohm, Lester H., 36, 66, 69, 149, 154, 264, 291
Bohmer, Howard E., 306, 388, 402
Bohnert, Marie J., 69, 77, 255, 365
Boice, Raymond E., 330
Bowling, George N., 286
Bolon, Dallas S., 295, 342
Bond, George W., 330, 337
Bond, Herbert F., 248
Bonnell, Rollo W., 330
Bonner, Catherine E., 363, 410
Booher, Ruth I., 77
Booher, Walter B., 350
Boord, Cecil E., 335, 336, 348
Booth, Ted M., 287
Bope, Donald J., 321
Bope, Royce K., 321
Borchers, Edna L., 77, 407, 411
Border, Mary E., 77, 239, 255, 408
Borheim, Mina P., 215, 368
Borntrager, Robert A., 299, 402
Borst, Harold L., 348
Boswell, Robert E., 234, 292

Botte, Camile, 295
Bottenhorn, Irwin A., 330, 331
Boucher, Carl O., 331
Boucher, Dean M., 331
Boukalik, William F., 340
Bovard, Harry A., 77, 349, 417
Bovey, Harry, 77
Bowden, H. Clyde, 312
Bowen, Alice D., 375
Bowen, Mary, 360
Bowen, Rosemary, 69, 77, 360
Bower, Alice L., 270, 372
Bower, Georgia W., 366, 414
Bower, Robert H., 77
Bowers, Audrey L., 270
Bowers, Donald F., 77, 332
Bowers, Dorothy L., 77, 408, 420
Bowers, Durwood A., 292
Bowers, Elmer, 77
Bowman, Anne C. P., 77, 358
Bowman, Margaret J., 361
Bowman, Martha E., 358
Bowne, Francis T., 333, 416
Bownocker, John A., 285
Boxwell, J. Titus, 332
Boyd, Homer, 291
Boyd, James E., 403
Boyd, Margaret, 387
Boyd, Theodore H., 289
Boyd, Robert E., 164, 211, 339
Boyenton, William H., 415
Boyer, Clarence M., 333
Boyer, Floyd B., 293
Boyer, Robert O., 316
Boyer, W. David, 169, 287
Boyers, Mary H., 149, 359, 415
Boyers, Paul A., 297
Boylan, Theodore V., 328
Bozman, William D., 77, 351
Bracy, Harold E., 78, 334
Bracy, Kenneth C., 310
Bradfield, John, 78, 287
Bradford, Joseph N., 19, 343, 390
Bradford, Marjorie G., 422
Bradley, Frank F., 297
Bradley, Helen J., 78, 268, 271
Bradley, Robert T., 164, 169, 182, 296
Bradley, William C., 296
Bradshaw, James B., 315
Bradshaw, Lilyan B., 149
Brady, Chester E., 292
Brand, Noble G., 324
Brandon, Josephine M., 356
Brannan, Thomas W., 26, 158, 265, 267, 294, 402
Brannin, James P., 163, 289
Brannon, M. Kathryn, 78, 370
Branson, N. Arden, 314
Brant, Arthur N., 291
Brashear, Richard I., 164, 198, 197
Brashear, William B., 282
Bratton, Harley O., 332
Braun, Carvel N., 400
Braun, Emily J., 379
Braunstein, Ben L., 78, 260, 262
Brawley, Robert E., 298, 331
Brazelton, John W., 307
Breckenridge, Margaret E., 363
Breck, Graham K., 409
Brede, John W., 285
Breitenstein, August J., 26, 31, 78, 298
Brelsford, Everett R., 349
Bremfoerder, Alice M., 366, 420
Brenan, Carl R., 288
Brennenman, Howard M., 328
Brenner, Whitney, 287
Breth, Walter C., 338
Brettell, James H., 331
Bricker, George W., 400
Bricker, Lowell E., 78, 400
Briggs, Lotus V., 363, 408
Briggs, Warren N., 397
Bright, Mary R., 25, 246, 363, 420
Brightman, Mabel H., 357
Brill, F. Dewey, 335
Brillant, Edith, 78, 236, 371, 391
Briner, Dorothy, 378
Brinker, W. Theodore, 280
Britt, Clarence I., 321, 330
Brittell, Howard, 330
Britton, Fred S., 323
Britton, I. Josephine, 374
Brobeck, John I., 169, 290
Brock, Virginia L., 27, 61, 37, 67, 69, 78, 255, 266, 366, 391
Brogden, William E., 338
Broh, Adolph D., 305
Brombaugh, Mary N., 78, 408
Brooke, Edward F., 389
Brooks, Julia E., 421
Brooks, Margaret L., 421
Brosch, Carl P., 329
Brose, Cyrus P., 337
Brother, Lawrence B., 149, 314
Brothers, Donald W., 315
Brown, Arthur T., 402
Brown, Audrey I., 403
Brown, Blanche B., 411
Brown, Byron B., 400
Brown, Clarence N., 22, 335, 352
Brown, Mrs. Clarence N., 381
Brown, Dwight McK., 284
Brown, Eleanor B., 358
Brown, Ernestine H., 367
Brown, Eugene F., 310
Brown, Genevieve A., 369
Brown, George E., 69, 280, 299, 400
Brown, George W., 78, 388, 389, 418
Brown, John E., 284, 330
Brown, Lois M., 267, 363
Brown, Mark T., 294
Brown, Ralph R., 404
Brown, Ruben W., 325
Brown, Ruth I., 361
Browne, Bernadette, 246, 358
Browne, Lula P., 267, 357
Browneller, Clair W., 277, 309
Brownfield, William W., 333
Browning, A. Newton, 339
Bruce, Robert H., 158, 265, 286
Bruder, Gustave, 395
Brumbaugh, Carl L., 169, 301
Brumbaugh, Joseph J., 313
Brumbaugh, John D., 338
Brumley, Oscar V., 22, 165, 295, 337
Bruner, Wilbur H., 349
Brunner, Maurine R., 78, 421
Brunson, Robert P., 163, 282
Bryan, Ann, 247
Bryant, D. Spivey, 149, 321, 330
Bryant, Rachel, 421
Bryant, Susannah, 269
Bryson, M. Bernardine, 358
Bucci, Aladdin A., 280
Bucher, Paul, 403
Buck, Edgar, 319
Buck, Edward C., 321, 330
Buck, Kenneth E., 149, 302
Buck, Richard S., 396
Buckingham, Almeda M., 270
Bucklew, Florence G., 420
Buckley, Dorotha R., 67, 155, 270
Buckman, Marcus E., 78, 311
Budd, Nelson H., 66, 154
Buechler, Frank, 298
Buehler, Paul E., 346
Buerk, William E., 325
Buerkel, Henry E., 335
Buescher, William H., 296
Bulen, Horace N., 218, 286
Bullock, Leslie W., 290
Bumer, Charles T., 291, 387
Bumgarner, Curtis A., 295
Bumpas, Ruth, 78
Bunker, Ralph C., 164, 204
Burdette, Lela A., 79
Burdick, Ralph E., 329
Burger, William F., 340
Burington, Richard S., 387
Burk, Stephen L., 293, 416
Burk, Florence G., 267, 363
Burk, Orville, 280, 340
Burk, P. Joseph, 304
Burkett, Leslie V., 79, 330
Burkhart, Richard E., 253
Burkholder, John L., 349
Burkley, Irma G., 157, 360
Burley, Franklin B., 293, 323
Burlingame, J. Paul, 341
Burman, Kathryn M., 79, 421
Burnham, Louise J., 25, 39, 155, 266, 364
Burnham, Mary L., 79, 255, 356
Burnham, Ruth, 387
Burnside, Eillen, 372
Burr, Marion K., 351
Burris, Gilbert E., 401
Burrell, Arthur B., 397
Burrell, Robin C., 288, 348
Burris, N. Martha, 373
Burton, Ruth E., 79
Burwald, Sam, 287
Buscher, Pauline E., 374
Bush, Winfield H., 310
Busha, Harold E., 214, 335
Bussert, Leone T., 370, 406
Buswell, Adrian L., 296
Butcher, Harry G., 292
Butler, Forrest K., 330
Butler, Marian, 364
Butler, Phil D., 327, 392
Butler, William R., 265
Butt, Meryl D., 330
Butterfield, Tom P., 301
Butts, George W., 332
Bye, Mary, 157
Byers, Doris M., 79, 375
Byers, Elizabeth M., 247, 269, 362, 411
Byrne, John F., 404
Bryns, Robert W., 307, 402

Cabell, Laura, 149, 255, 422
Cable, June A., 373
Cadley, Gwendolen, 79, 406
Cadot, Ned R., 69, 79, 281
Cadwallader, Huston C., 309
Cahen, Alfred Jr., 260, 262
Calderwood, Andrew R., 291
Calderwood, Kathryn L., 422
Caldwell, Alexander L., 296
Caldwell, Arthur O., 290
Caldwell, Francis C., 307, 389, 400
Caldwell, Herbert T., 290
Caldwell, Leon L., 79, 297
Caldwell, Walter J., 418
Calhoun, Donald E., 79, 277
Calhoun, John B., 330
Calkins, Elizabeth M., 357
Calkins, George H., 427
Callihan, Leslie B., 79
Callihan, Stephen E., 277
Callinan, Edward E., 336
Callinan, John G., 79, 387, 388
Calvin, Mark E., 200
Cameron, Evelyn M., 360
Cameron, George D., 164, 196, 199, 200
Cameron, George D. Jr., 310
Cameron, Leone, 360
Camp, Roy H., 330
Camp, Wendell H., 348
Campbell, Clarence L., 79, 280, 337
Campbell, Edward C., 158, 288
Campbell, Evelyn R., 391, 393, 397, 421
Campbell, George L., 277
Campbell, Herbert B., 79
Campbell, Joseph W., 286
Campbell, Stewart G., 287
Campbell, Van E., 335
Canfield, Donald D., 314, 340
Caniff, Milton A., 283
Cannell, Harold L., 403
Canning, Louise C., 369
Cantwell, Alice J., 80, 246, 268
Cape, Hayes A., 321
Capelle, Lucile, 67
Carey, Charles P., 313
Carey, Herbert A., 333, 416
Carey, William P., 281
Caris, Vaughn B., 387
Carhart, Ralph E., 265
Cariaga, Mamerto, 80
Carlin, Oscar E., 163, 192, 314
Carlton, Emily M., 247
Carmen, Anna L., 278
Carmen, Frances E., 268
Carpenter, W. Nelson, 335
Carr, Anne K., 355
Carr, Charles P., 299
Carr, Dorothy G., 359
Carr, Evelyn M., 373, 421
Carr, Margaret E., 158, 360
Carrigan, Dorothy, 365
Carrigan, Helen, 365
Carroll, Cyrus K., 295
Carroll, Charles P. Jr., 339
Carruthers, John L., 287
Carter, Arthur R., 277
Carter, C. Winslow, 163, 288
Carter, David W., 163, 192, 282
Carter, Frank B., 336
Carter, Harriett I., 80, 246
Carter, John D., 289
Carter, Mildred L., 80, 372, 408
Carter, N. Goff, 297
Casler, Melyer, B., 297
Cassidy, Helen C., 268
Cassidy, R. Gene, 268
Cassidy, Stanley S., 80, 349, 401, 417
Cassill, Clarice, 80
Cassill, Harry S., 402
Casterton, Harold K., 283, 342
Castleman, Frank R., 165, 202, 338
Castrillo, Francisco S., 277, 402
Catalano, Anthony C., 80
Caton, Harry C., 19
Caves, Richard, 245
Cawrse, Hazel M., 357
Cessna, Dwight L., 334
Cetone, Eugene P., 80, 336
Chadwick, Arnie L., 270
Chalfant, James M., 312
Chamberlain, H. Guthrie, 281
Chambers, Rawley E., 80, 338
Chambers, Walter L., 293
Champ, Charles A., 301
Champe, Mary E., 367
Chance, Paul H., 334
Chandler, Robert E., 80, 409
Chaney, Amelia, 357
Chaney, Eliza, 80, 370
Chao, Ki, 405
Chapin, Mary L., 158, 256, 356
Chapman, Albert W., 302
Chapman, Ernest Q., 297
Chapman, Wilma F., 378
Charlesworth, David L., 248, 315, 346
Charlton, Paul H., 338
Charlton, Robert H., 283
Chappiot, Leon F., 248, 310
Chase, Carl E., 248
Cheek, Emerson S., 249, 277, 291
Chemerys, Yaraslov, 418
Cheney, Howard W., 69, 253, 256, 286, 392
Cheney, Margaret, 228
Cheng, Sowo, 405
Cherington, Helen E., 67
Cherrington, Elsie, 270
Cherry, Agnes L., 25, 267, 360
Chester, C. Louise, 69, 355
Childs, James L., 340
Chiu, Hang, 405
Chiu, Cuno M. Y., 405
Christ, Frank J., 313
Christ, Stanley O., 343
Christopher, Mary M., 420
Chubb, Charles St. J., 165, 215, 343, 396
Church, Marshall, 290, 415
Church, M. Lucile, 367
Clark, Albert A., 345
Clark, Donald D., 333, 416
Clark, Eleanor, 359
Clark, Elizabeth F., 270
Clark, Hayes T., 339
Clark, Howard S., 283
Clark, La Vonne M., 420
Clark, Lawrence E., 302
Clark, Lydia, 29, 228
Clark, Margaret L., 80, 421
Clark, Mary S., 80, 381, 421
Clark, Myers A., 24, 164, 169, 174, 283
Clark, Russell P., 316
Clark, Roy U., 322
Clark, Jeannette R., 149, 376
Clayton, George F., 315
Cleaveland, Harry R., 284
Clements, Paul W., 309
Clemenger, Marguerite, 422
Clemson, Alice E., 420
Clendenen, Harold J., 400, 415
Clendinen, Stewart A., 292
Clevenger, Dorothy M., 358
Clifford, Albert M., 311
Clifton, Charles E., 336
Clifton, Hugh K., 333
Cline, Andrew K., 297
Clispy, Royal S., 332
Close, George D., 302
Close, Marshall E. D., 316
Closs, Dorothea, 69, 80, 354, 364
Clunk, Roy H., 330
Clutch, Evelyn M., 366
Coady, John C., 343
Cobb, Samuel H., 285, 418
Colburn, Oliver W., 265, 290, 415
Cochran, Irwin B., 81, 319, 350
Cochran, Frank D., 319
Cochran, Paul B., 289
Cochran, Susan E., 420
Cockerill, Clay, 289
Cockerill, Orville P., 397
Cockins, Edith D., 19, 356, 425
Coddington, Edwin F., 295, 402
Coddington, Oscar L., 330
Coe, Doris A., 361
Coe, Richard E., 291
Coffey, Joel S., 295, 329
Coffin, Charles N., 312
Coffman, LeRoy B., 298
Cohan, William A., 289
Cohen, Esther L., 81, 391
Cohen, Gernerd, 418
Cohen, Irma L., 371
Cohen, Maxine H., 368
Cohen, Ralph, 305
Cohen, Ruth F., 272
Coker, Francis W., 287
Colbert, Lester H., 211, 300
Coldsnow, Leslie P., 241
Cole, Alfred D., 286
Cole, Arthur C., 264
Cole, Homer A., 302
Cole, Jeffries G., 321
Cole, Pierre J., 388
Cole, Price J., 289
Cole, Willard B., 265, 346
Coleman, John A., 158, 234, 290
Coleman, Robert H., 163, 286
Coles, Elizabeth, 246, 369, 414
Collicott, Ruth, 25, 355
Collingwood, Raymond, 265, 282
Collins, Donald K., 81
Collins, Paul F., 252, 281
Collins, Richard M., 301
Collins, Robert W., 297
Collman, Richard H., 158, 286, 344, 412
Comstock, Helen, 81, 378
Conaway, Rollin F., 336
Condon, Arnold E., 164, 197, 200
Cone, Carroll, 245, 281
Conger, Richard A., 277
Conklin, Robert D., 301
Connell, George E., 297
Connolley, Betty M., 247, 356
Connor, Laurence R., 238, 301, 341
Conover, G. Richard, 149, 389, 400
Conrad, Albert G., 400
Conrad, Elizabeth, 19, 22, 29, 67, 155
Conrad, Jack H., 81
Conrey, Guy W., 288, 329
Cook, Foster, W., 81, 277, 400
Cook, Genevieve S., 421
Cook, Gertrude S., 373, 415
Cook, Mabel, 81, 421
Cook, Ralph W., 314
Cook, William P., 81, 400
Cooke, George H., 81, 308
Cool, Esther M., 81, 268
Cooley, Virginia C., 406
Coolman, LaVonne M., 81, 420
Coon, Wilson S., 81
Coons, John J., 330
Cooper, Charles D., 295
Cooper, Kathryn I., 81
Cooper, Raymond W., 314, 350
Cooper, Richard B., 336
Cope, Ellis P., 338
Copp, Harry H., 81, 352
Copp, Warren F., 245, 248, 253, 254
Coram, Robert B., 321
Corey, Thomas J., 294
Corfman, Vernal W., 82, 164, 212
Corica, Clara, 82, 421
Corne, Molly, 366, 420
Cornell, Anna, 67, 155, 256
Cornell, Edwin J., 294
Cornell, I'lee W., 374
Cornwell, Gladys J., 82
Corrodi, Albert O., 291
Corwin, Louis M., 82, 366, 270
Coseo, Margaret T., 69, 266, 354, 373
Cosgrove, Louie C., 330
Cosner, Mary A., 246, 373, 420
Cotner, Dorothy E., 268
Cotner, Evelyn C., 82, 360
Cottingham, Robert E., 248, 284
Cottrell, Lois, 25, 269, 361
Cottrell, Harvey E., 22, 331
Cottrell, Robert R., 292
Couch, Theodore E., 318
Courtney, Donald, 292
Courtney, Elizabeth, 82
Covert, Cecil C., 351
Cowdrey, Chester, 245, 319, 409
Cowles, Clarence, 310
Cox, John L., 337
Cox, Joseph, 163, 192, 294
Cox, Lester D., 82, 277, 400
Coyle, Kathleen, 372
Coyner, Lois L., 422
Crabb, Kenneth, 82, 319
Crabbe, J. Roth, 301
Craft, George B., 292
Craft, Roy, 335
Craig, David S., 327
Craig, Richard L., 277, 276

Craig, Robert O., 299
Craig, Robert W., 336
Cramer, Chester, 330
Cramer, Clarence H., 290
Cramer, Fred B., 82, 272, 303
Cramer, Harold B., 335
Crane, George B., 329
Crandall, J. Ralph, 322
Cranz, Harmon F., 309
Craver, Wilford T., 285
Crawford, Eleanor E., 268
Crawford, Louise, 82
Cray, Raymond E., 291, 329
Creager, Jane, 247, 267, 366
Crecelius, Homer A., 319
Creedman, Clarence F., 82
Crihfield, Horace S., 283
Critser, W. Harold, 276, 277, 295, 402
Crivel, Ramona, 375
Crockett, Thompson S., 26, 244, 276, 277
Croft, Daniel R., 82
Croll, Raymond H., 82, 276, 277, 400, 403
Crone, Adele M., 368
Crooks, Clara C., 246, 360
Crooks, Raymond C., 284
Crooks, R. Kent, 301
Cropp, Byron D., 287
Cross, Harold R., 321
Cross, James A., 336
Cross, John N., 82, 280, 330
Crossin, Katharine A., 83
Crosson, E. Ernest, 418
Crouch, Paul E., 31, 277, 351, 400
Crowe, Kathryn E., 408
Crowner, Gladys V., 83, 372
Croxton, Frank C., 292
Croxton, Fred C., 292
Crox, O. C., 333
Cruey, Wendland, 325
Crum, Harold W., 402
Crumley, George D., 83, 343
Cryder, Dorothy L., 247, 366
Csutoros, Ida E., 421
Cuba, Michael, 163
Cucak, Abbie B., 421
Cukerbaum, Alfred H., 305
Cullen, Margaret C., 411
Culp, Arthur E., 83, 316
Culver, Charles R., 285
Cummins, Raymond L., 280, 312, 331
Cuninghame, Charles B., 302, 402
Cunix, Joseph, 265
Cunliffe, Clyde L., 69, 83, 283, 342
Cunningham, Harold B., 36, 45, 60, 66, 69, 83, 154, 164, 167, 169, 172, 190, 192, 289
Cunningham, Jean, 373, 420
Cunningham, Robert R., 32, 83, 276, 277
Cunningham, William H., 328
Cunningham, William S., 26, 36, 60, 66, 69, 83, 154, 234, 235, 238, 252, 256, 264, 289, 341, 390, 392
Cunningham, William W., 276, 277, 409
Currier, Velma, 83
Curry, Harold E., 349, 401
Curry, R. Mildred, 268, 373
Curtis, James W., 163, 310
Curtiss, Eleanor D., 359
Curtiss, George B., 297
Cutler, John S., 329
Cutright, Clifford R., 322

Dachsteiner, Henry F., 346
Dagger, Golden N., 397
Daggon, John J., 302
Daily, Harriett E., 60, 391
Dalton, Glenn D., 264
Dalzell, Evelyn V., 363
Dalzell, Kathleen, 83, 363
Danaher, James B., 304
Danaher, Thomas W., 334
Dancin, George D., 149
Daniel, George R., 83
Daniel, Truth, 83
Daniels, Evelyn J., 360
Darby, John F., 288
Darby, Simeon, 283
Darring, Z. LaVerne, 363
Darmstatter, George E., 83, 296
Darragh, Dorothy J., 83, 394, 408
Darnell, Charles R., 282
Davids, Clara L., 407
Davidson, Florence M., 270
Davidson, Joseph E., 84, 311, 403
Davidson, Ruppert R., 418
Davisdon, William H., 312
Davies, Elliot R., 292
Davies, Joseph H., 149, 164, 212, 299, 402
Davies, Maxine, 360
Davies, Morgan C., 297, 330, 344, 412
Davies Virginia 361
Davis Albert B. 333
Davis, Alfred M., 284
Davis, Arthur E., 281, 341, 390
Davis, Ford C., 84
Davis, Frances, 19, 67
Davis, Francis S., 351
Davis, George A., 84, 284
Davis, Gladys C., 84
Davis, Helen M., 84, 234, 246, 256
Davis, Hubert, 333
Davis, Jacob E., 339
Davis, John A., 84, 329
Davis, John E., 257, 289
Davis, Mildred, 269, 362
Davis, Morgan D., 284
Davis, Ralph C., 296, 342, 403, 409
Davis, Rose E., 247
Davis, Ruth E., 84
Davis, Scott R., 84
Davis, William H., 69, 84, 304
Davis, William W., 334
Davison, John H., 84, 289, 327, 392
Davison, Leo L., 306
Davisson, Bruce R., 329, 417
Davisson, Charles R., 69, 84, 283
Dawson, Charles O., 283
Dawson, Herbert F., 308
Dawson, Irvin, 24:, 276, 277
Dawson, Richard C., 294
Day, Elizabeth C., 84, 354, 374
Day, Jack, 296
Day, Jessie E., 336, 348
Day, Ralph L., 265, 287, 409
Deam, Robert E., 149, 402
Dean, Francis N., 293
Deardorff, Pauline L., 373
DeBlieux, Ben, 149
deBruin, Walter E., 84, 291
deBruin, Willard H., 31, 84, 164, 212, 291, 387, 388, 418
Deckard, Kenneth, 85
Decker, George P., 163, 291
Deeds, Helen C., 27, 85, 421
Deeds, Richard W., 298, 331
Defenbaugh, William E., 277, 329, 416, 417
DeGroot, Benjamin Jr., 300
Deinlein, Helen A., 365
DeLong, Carl I., 85, 389, 400
DeLong, Dwight, 311, 333, 348
Deming, Howard M., 248
Demorest, Dana J., 336
Dempsey, Benton A., 36, 61, 66, 69, 85, 164, 190, 192, 197, 200, 315, 346
Dempsey, Edward F., 277, 400
Dempsey, Joseph T., 313
Dempsey, Marie, 365
DeMuth, Donald L., 85, 404, 415
Denbow, Clarence E., 328
Denny, Joseph, 282
Dennis, Bernice R., 85, 270, 378, 414
Dennis, William E., 331
Denton, Florence G., 85, 397
Deobald, Harold J., 333, 416
Derks, John P., 85, 277, 403
Dershem, Adelbert, 400
Dershem, Herbert L., 85, 331
DeSelm, C. J., 397
Detling, Glenn E., 334
Detmers, Freda, 427
Detrick, David E., 409
Dever, Lowell E., 319
Devine, Mervin, 351, 387
DeVoe, Keith E., 164, 169, 185, 289, 328
Devol, J. Russell, 85, 321, 390, 407
Dew, Ida R., 85
Dewald, Erna N., 229, 369
Dewald, Luella L., 369
Dewey, Charles O., 323
DeWitt, Raymond D., 31, 85, 316, 395, 403
Diamond, Edna B., 32, 85, 272, 371, 409
Diamond, Leo W., 320
Diamond, Rose E., 371
Dice, Charles A., 309, 342, 386
Dice, James W., 294
Dickerson, Frank, 343
Dickinson, Ernest N., 337
Dickinson, Marcella, 357
Didham, Phillip, 301
Diehl, Clifford E., 276, 284
Diehl, Marjorie, 85
Diehl, Richard C., 169, 335
Dierker, Arthur H., 299
Dierker, Lucille W., 411
Differt, Charles R., 30, 86, 329
Dill, Leslie, 409
Diller, Jesse D., 348
Dilley, Archie, 277, 403
Dillon, Dorothy, 229
Dillon, Emerson A., 316
Dillon, M. Elizabeth, 356, 421
Dillon, M. Patrica, 365, 421
Dillon, Mary T., 365
Dilts, Hazel, 229, 421
Dinnin, Samuel E., 215, 304
Disher, Mary I., 246, 361
Disher, Theron V., 245
Divan, Gale F., 324, 400
Divich, Nicholas R., 321
Dickson, Frank, 330
Dixon, F. Wallace, 287
Dixon, Mary E., 268, 377, 421
Dixon, Mary E., 268, 377, 421
Dixon, Ralph F., 325
Doat, Irvin T., 277, 400
Dobell, Mercedes, 397
Dobric, Fred R., 86, 164, 197, 200, 291
Dobrin, Joseph S., 86
Dodd,Verne A., 338
Doddridge, John A., 352
Doering, Dorothy, 234, 363, 421
Doerr, Katherine, 362
Dolch, William C., 403
Dole, Clarence R., 31, 343
Dole, James R., 277, 298
Donaldson, Elvin F., 346, 386
Donaldson, Helen E., 268, 368
Donaldson, Maynard M., 66, 154, 294, 342
Donaldson, Theodore T., 338
Donges, Ralph H., 86, 294, 335, 412
Donley, Ralph G., 192, 310, 409
Donley, Roser A., 310, 409
Donnally, Fred L., 295
Donnelly, Alice M., 373
Donson, George A., 289
Doran, Dorothy, 86, 365, 406
Doran, George W., 324
Dorgan, James Q., 150, 332
Doring, Walter G., 402
Dorsee, Edmund B., 309
Dorsey, Carl M., 315
Dostal, Edward F., 291
Doty, Irwin T., 400
Dougherty, Alexis A., 86, 387, 404
Doughten, Bowen, 310
Dove, Walter H., 86, 333
Downie, William, 282
Downing, William E., 86, 298
Downs, Clinton B., 295
Downs, Joseph M., 66, 154, 327
Downs, M. Esther, 267, 361
Doyle, Leslie P., 240, 276, 277, 313, 389, 400
Drake, Edward S., 19, 28
Drake, Samuel, 295
Drewes, George H., 349, 401
Dreyer, Carl A., 281
Dring, Esther L., 86, 420
Drumm, Bernardine E., 86, 367
Drury, Darrell W., 86, 314, 400
DuBois, Laura A., 86, 256, 364
DuBois, Merlina, 282
Duckwald, William H., 319
Duden, Robert O., 294
Dudley, Harry F., 285
Duffee, Walter E., 338
Duga, Jacob S., 150
Dugan, Helne O., 86, 365
Dulin, Anna H., 370
Dumbauld, J. Kenneth, 351
Duncan, Vance L., 86, 351, 388, 402
Dungan, Theodore C., 277, 325, 400
Dunham, John D., 284
Dunipace, Wayne S., 333
Dunkle, Simon P., 87
Dunlap, Jack H., 291
Dunn, Helen, 414, 421
Dunn, Lucile A., 359
Dunn, Orton C., 284
Dunnick, J. Edward, 286
Dunnick, William F., 285
Dunning, Ruth D., 415
Dunsoor, Mary F., 372
Dupre, J. Huntley, 66
Durant, Rollin R., 330
Durbin, Eustacius A., 313
Durke, Maurice, 333
Durr, Roy M., 26, 30, 239, 349, 390, 417
Dush, Clifton D., 26, 61, 69, 87, 244, 245, 253, 277, 284
Dush, Martha, 408
Dutro, Harold L., 351
Duval, Dorothy L., 87, 373
Dvorak, Jerome, 331
Dworken, Leonard M., 320
Dye, Clair A., 22, 335, 425
Dyer, Florence, 397
Dyer, Stella E., 87, 369
Dysart, Waldemere W., 404

Eager, James E., 290, 342
Eagle, George H., 87, 251, 402
Eakin, Lewis W., 333
Earhart, Daniel S., 276, 277
Earhart, Nadine, 87, 246, 270
Earl, Robert G., 87, 350
Earnshaw, Mary E., 360
East, Ike Y., 348
Easterday, Ora A., 267
Eberst, Charles R., 313
Ebner, Raymond J'. 265, 351
Ebright, Dorothy M., 374
Eby, Byron, 163, 192, 284
Eby, J. W., 87
Eccles, James J., 350
Eckelberry, George W., 165, 290, 342, 386
Eckenrode, Thomas J., 313
Eckert, Clarence C., 87, 387, 388, 389, 400
Eckfeld, Thurman D., 321
Eckhardt, Vergie., 378
Edelen, Elizabeth A., 358
Edelen, Polly I., 355, 422
Edelman, Samuel D., 300, 340
Edgar, Kenneth K., 301, 418
Edmiston, Charles E., 292
Edmonston, Edith C., 376
Edwards, Ada L., 328
Edwards, Ethel D., 369, 421
Edwards, Robert H., 322
Eesley, Leonard D., 345
Ehle, John N., 164, 212
Ehrhardt, G. Dravo, 402
Eicher, Elmer E., 314
Eisenhut, Orville W., 87, 352
Eisenlohr, Berthold A., 295
Eisenlohr, Louise E., 355, 410
Elconin, Harry J., 317
Elden, Wallace S., 294
Elder, Guy P., 316
Elder, Malcolm H., 334
Eller, Keith B., 314
Elliott, Gladys E., 268
Elliott, Anson E., 316
Elliott, Harold S., 309
Elliott, Harold J., 87, 333, 416
Ellis, Freda L., 87
Ellis, George W., 312
Ellis, Stanley H., 69, 282
Ellison, Frances I., 374
Ells, Hal P., 238
Elses, William R., 315
Elward, Wima A., 360
Ely, Helen T., 87, 367
Emerson, Jessie R., 87, 328
Emmerling, Walter, 321
Emrich, Emerson Wm., 291
Emswiler, A. Irene, 414, 420
Emswiler, Herbert E., 88, 340
Enderlin, M. Isabele, 88, 355
Engelhard, Kathryn A., 249
Engelhard, Edward A., 316
Engelhart Estelle I., 421
Englander, Harold J., 248
Engle, Elizabeth M., 420
Engle, Emily, 420
Englebry, Ralph W., 324, 400
Engwiller, Christine, 88, 364, 412
Enlow, Robert C., 88, 164, 211, 277, 286
Eno, Frank H., 402
Ensign, Hallie J., 253, 312
Ensign, Doris M., 357
Ent, Ruth G., 267, 359
Eppley, Charles C., 322, 403
Erb, Ernest E., 334
Erf, Oscar, 329, 333
Ernest, Thoburn, 288
Ernsberger, Marian, 364
Errington, Allison F., 88
Erskine, Dorothy W., 422
Ervin, M. Elaine, 406
Ervin, Paul J., 296
Erwin, James M., 316
Esler, Eleanor R., 88, 420
Esselbaugh, Charles O., 88
Essman, Walter J., 162
Estill, Macin E., 301
Fassig, R. Lois, 356
Fatig, Raymond O., 89, 400
Etter, H. Ruth, 249
Ettinger, Irving W., 303
Evan, Michael I., 352
Evans, Alice, 363, 420
Evans, David K., 283
Evans, Dorothy V., 421
Evans, Frances, 373
Evans, Harold J., 313, 316
Evans, Jack K., 283
Evans, Jenniebelle, 270
Evans, John C., 285
Evans, Lelia K., 69, 88, 360
Evans, M. Blakemore, 286
Evans, Marian J., 88
Evans, Marian S., 408
Evans, Mark S., 296
Evans, Mary G., 25, 39, 155, 361
Evans, Ralph N., 283
Evans, Russell, A., 88, 388, 400
Evans, Russell R., 88
Evans, Ruth E., 359
Evans, Violet E., 369
Evans, William L., 283, 336, 348
Eveland, Edna N., 88
Everett, Fred W. Jr., 339
Everett, Harold C., 88, 323
Everly, Ray T., 88, 249
Everson, Clyde L., 337
Evinger, Paul A., 89, 308
Ewalt, H. Ward, 265, 344, 412
Ewing, Grace M., 89
Ewing, Marjorie, 69, 89, 246, 255, 376
Ewing, Rachael F., 89, 268, 271
Ewing, Rebecca E., 363
Ewing, Robert P., 249
Ewing, Robert T., 89
Eyeman, Don H., 309
Eylar, Robert E., 288
Eyestone, Reuben A., 330
Eynon, Floyd M., 89, 339

Faber, William M., 404
Fahey, John D., 313
Fair, Helen B., 421
Fairthorne, Lionel F., 288
Falconer, J. I., 329, 407
Faller, William J., 313
Fanelly, Michael A., 89
Fanning, Ralph S., 343
Farber, Barbara M., 89
Farber, Marvin, 305
Farr, Everett, 157, 302, 339
Farson, John P., 330
Fasnacht, Nelson G., 89, 388, 402
Fassig, Marjorie F., 356
Fassig, Millicent O., 89, 270, 354, 370
Faust, Leo H., 89, 339
Faust, William F., 89
Feikert, Ruby M., 89, 377
Feinglass, Harold A., 90
Feller, Roscoe G., 90, 337
Fellows, Mildred, 270
Felton, Dwight G., 323
Felver, Ruby K., 90, 404
Fender, Wilbur G., 297
Fenner, Harry E., 192, 294
Fenton, Evelyn E., 360
Ferguson, G. Burton, 292
Ferguson, Irving W., 403
Ferguson Jessie, 387
Ferguson, Ralph H., 348
Ferguson, Robert T., 314
Ferrall, Walter C., 285
Ferrenz, George H., 90, 343, 388, 402
Ferris, Edward J., 334
Ferry, Thomas D., 90
Fetterman, Harold B., 314
Fichtelman, Bea, 379
Fidler, Benjamin C., 309
Field, Ralph E., 402
Field, Wooster B., 307
Fillmore, Robert C., 248
Findley, Harry B., 335
Findley, June, 29, 394
Findley, Ralph W., 90
Finfrock, Walton W., 310, 337
Finkelhor, Florence, 215
Finkelstein, Dorothy, 234
Finical, Helen M., 247
Firestone, Calvin D., 288
Firestone, Harryette L., 422
Firestone, Walter J., 264, 288

Firth, Seville, 368
Fischer, Marie H., 269
Fischer, Raymond W., 90, 164, 212
Fishbaugh, Grace L., 27, 90, 246, 255, 373
Fishel, Phillip W., 300
Fisher, Edwin S., 309
Fisher, Herbert D., 293, 416
Fisher, John A., 342, 386, 403, 409
Fisher, Mabel M., 366
Fisher, Ralph E., 90, 280, 306, 395
Fisher, Ransom P., 90
Fites, Donald W., 350
Fitz, David R., 301, 344, 412
Fitzgerald, Catherine, 90, 246, 270
Fitzgerald, Eva T., 90
Fitzgerald, Marvin W., 90
Fitzgibbons, William F., 281
Fitzwater, Helen V., 365
Fitzpatrick, Marion R., 360
Flanders, Margaret R., 90
Flatau, Stella M., 368
Flauts, John G., 252, 309
Fleeman, Gertrude O., 91
Fleming, Arthur W., 400
Flemming, Burritt G., 400, 404, 418
Fleming, John R., 341, 390
Fleming, Margretta G., 266, 269, 362
Fletcher, Fred, 332
Fley, James H., 91, 164, 212, 276, 277
Fling, Margaret T., 91
Flint, Rockwell B., 285
Flook, Samuel E., 332
Flora, Joseph B., 346
Flower, Blanche J., 421
Focke, Arthur E., 336
Fohl, Wilbur L., 349, 401
Folden, Edith, 408
Folden, Ethel L., 408
Foley, Thomas J., 342, 402
Foos, Florence D., 91, 362
Forbes, Frances L., 91, 268
Forbes, Malcolm H., 328
Forbes, Walter D., 289
Fornshell, M. Eugene, 241
Forrest, John P., 301
Forschner, Homer W., 307, 400
Fortune, Glenn L., 91
Fosnaugh, Edwin H., 91
Foster, Edwin L., 277, 400
Foster, Florence E., 387
Foster, Henrietta, 247
Foulk, Charles W., 348
Fouts, Virginia, 362
Fowler, Carl E., 292, 395
Foster, Jessica, 19, 22, 29, 60
Foster, Robert E., 336
Fowler, J. Donald, 157, 252, 287, 342
Fowler, Miriam D., 381
Fowler, Richard P., 91, 311
Fowler, Mrs. Wilbur H., 270
Fox, Robert K., 249
Fox, Virginia K., 256, 422
France, Wesley G., 336, 348
Franjac, Marion J., 330
Frank, Carolyn E., 374
Frank, Edward E., 331
Frank, Louise, 368
Frank, Marc J., 215, 300
Frank, Tobey, 371
Frankel, Charles, 303
Frankenberg, Dalton D., 91
Frantz, Joseph H., 91
Fravel, John D., 282
Frazier, Donald D., 299, 402
Frederick, Charles L., 282
Frederick, Henry H., 412
Frederick, Leland M., 277, 400
Frederick, Richard, 312
Fredericks, Emily C., 267, 361
Freeland, J. Russell, 277, 350
Freeman, Charles E., 283
Freeman, Edward H., 91, 169
Freid, M. Virginia, 371
French, Albert A., 309
French, Frances H., 406
French, Thomas E., 165, 235, 281, 403
Frerichs, Dorothy A., 364, 408, 421
Freund, Dorothy A., 91, 255, 363
Frew, Russell B., 352
Fri, Frederick A., 331
Frickman, Chester, W., 163 281
Friday, Clarmont D., 400
Fried, Leo, 91, 341
Friedman, Esther M., 371
Friemoth, Amedus J., 404
Frieszell, Marian V., 91
Fritz, Dwight J., 330
Fritz, Edith G., 367, 408
Frost, Jack T., 349
Fry, Vaughn W., 315
Fry, William H., 284
Frye, John H., 92
Fuchs, Earl J., 304
Fudge, Mildred V., 369
Fugh, Virginia, 362
Fugit, Clifford, 321
Full, Joseph V., 297
Fuller, Fred E., 327, 392
Fuller, Mary K., 92, 270
Fuller, Willard P., 322, 344, 412
Fullerton, Leland H., 330
Fullington, E. Jane, 69, 358
Fullington, James F., 287
Fullmer, Randall F., 92, 339
Fulmer, Daniel D., 253, 284 400
Fulton, Allan P., 92
Fulton, John W., 296
Fulton, Lilly B., 92
Fung, Edward Y., 402
Funk, Agnes, 427
Furgason, James M., 321
Furgason, John C., 248
Furrer, Wayne W., 248, 288
Fynes, Edna M., 372

Gaddis, Dorothy M., 150, 375
Gaddis, H. Elizabeth, 375
Gaffney, Nancy C., 372, 404
Gagen, Clarence M., 292
Galbraith, Malcolm H., 92, 292, 341
Gall, Dorothy E., 92, 270
Galloway, Ada E., 92
Gamble, Vic K., 234, 289
Gammie, William G., 164, 207, 308
Gamper, Louise J., 411
Ganger, Robert M., 69, 92, 252, 253, 284
Gardner, Abe S., 303
Gans, Alfred W., 215, 305
Garber, Richard B., 298
Gardner, Gordon T., 310
Gardner, Mrs. Harold M., 29
Gardner, Helene N., 247, 267, 363
Gardner, Henry, 303
Gardner, Homer R., 277
Gardner, Russell W., 330
Garland, Florence C., 373
Garman, Charles F., 404
Garner, Margaret J., 359
Garnett, Richard L., 92
Garnhart, Warren C., 328
Garrison, Ralph P., 92
Garver, Lee W., 248, 387, 388, 395, 403
Garver, Lester W., 248
Garster, Richard L., 330
Garver, Doris M., 421
Garwick, Clifford E., 314
Garwick, J. Parker, 314
Gates, Marian N., 362
Gaskill, Harold V., 69, 291, 332
Gauch, Raymond C., 342
Gauger, Mildred A., 376, 411
Gauger, Ruth A., 376, 408
Gault, Ross M., 332
Gaumer, Edmund L., 92, 314
Gaw, William C., 163, 200, 286
Gay, William E., 92
Gay, Carl W., 264, 293, 329
Geer, Ralph H., 163, 192, 306
Gegelein, Marcia W., 92, 366
Gehres, Edwin J., 409
Gehres, Maxine F., 93, 255, 366, 421
Gehret, Alfred E., 346
Gehrke, Harold M., 340
Geiler, Frederick L., 295
Geisler, Virginia, 421
Gelder, Dorothy F., 93, 363
Gens, Herbert L., 402
Gerber, Howard C., 297
Gerber, William B., 331
Gerhart, Ernest G., 336
Gerlaugh, Paul, 329
German, Herbert L., 296
German, Paul E., 93, 324
Germano, Guido G., 241
Gerrard, Evelyn G., 356
Gertner, Louis A., 317
Gertis, Albert J., 330
Gestrich, Harry K., 301, 344, 412
Gettrost, Dorothy E., 360
Gettrost, Joseph M., 340
Getty, Robert T., 341, 415
Getz, Elizabeth W., 69, 93, 358
Getzloe, Lester C., 341, 390
Geyer, Corwin T., 200, 301
Geyer, Katherine, 422
Gibbons, Paul M., 281
Gibboney, Marshall N., 331
Gibbs, Donald M., 339
Gibson, Earl C., 93, 276, 277, 335
Gibson, James H., 330
Gibson, Walter S., 248
Gibson, William I., 93
Gickler, Lawrence V., 352
Giessler, Frank A., 333, 416, 417
Gilbert, Elizabeth, 422
Gilbert, Jean I., 361, 422
Gill, Dorothy F., 363
Gill, Joseph W., 93, 249, 312
Gill, Thomas G., 307
Gilleland, John R., 344, 412
Gillen, Charles R., 339
Gillen, William B., 276, 277, 304, 403
Gillespie, Grace A., 372
Gilliam, David B., 340
Gillig, Harold E., 215, 304
Gilliland, Floyd H., 295
Gillingham, Frances C., 93
Gilman, Esther, 228
Gilman, Lucile L., 369
Gilmore, Alvin M., 301
Gilsdorf, Flora B., 365
Gilsdorf, Norman W., 69, 93, 200, 296, 346
Ginther, Russell W., 93, 314
Gisler, Richard A., 333
Glander, C. Emory, 397
Glander, M. Isabelle, 359
Glass, Mae B., 93
Glen, C. Lant, 163, 287
Glenn, Delmar M., 239, 349, 407
Glenn, Gladys, 239, 374, 407, 408
Glick, Dudley P., 93, 164, 212, 418
Glock, Waldo S., 298
Glynn, Guilford C., 309
Goben, Leland L., 248, 418, 395
Gochnauer, Oscar B., 337
Godfrey, Ruth L., 363
Godown, J. Linton, 294
Goetz, Joseph W., 93, 403
Goetz, Theodore, Jr., 309
Gold, Lillian S., 246
Gold, Rosalyn S., 247
Goldberg, Bronett, 272, 368, 414
Goldfarb, Isadore, 245, 370
Goldman, Anne M., 93, 272
Goldman, Bernard J., 305
Goldman, Samuel B., 317
Goldsmith, Byron H., 300
Goldstein, Emily, 94, 380
Goldstein, Helene M., 371, 409
Goldstein, Maxine M., 371
Goldzwig, Jacob B., 94
Golladay, Evelyn R., 246
Gometz, Harry, 317
Good, Howard R., 323
Goodell, Paul G., 350
Gooding, Ada E., 270
Gooding, Frances E., 378
Goodlin, Carl L., 69, 277, 290, 389, 400
Goodman, Chester S., 303
Goodman, David A., 94, 387
Goodman, Jacob A., 277, 280, 300, 403
Goodrich, Hale C., 94, 299, 402
Goodrich, Jane E., 378
Goodwin, Joseph S., 418
Gordon, David M., 163
Gordon, Lura E., 420
Gordon, Max B., 94
Gordon, Richard W., 290
Gordon, Robert E., 94, 322
Gordon, Wanda A., 360
Gordon, William L., 253, 292
Gorrell, Sara V., 37, 62, 67, 69, 94, 155, 255, 266, 361, 409
Gorrill, Charles V., 154, 164, 169, 173, 284
Gorsuch, Arthur B., 248, 285
Goshen, Ralph W., 281
Goslee, Harry F., 277
Gosnell, Francis W., 94, 330
Goss, Leonard W., 337
Gossard, Atherton C., 333
Gossett, Forest P., 329
Gough, George A., 307
Gould, Edward C., 94, 344
Gould, Harry H., 316
Gould, Kenneth L., 94, 339
Gould, Walter B., 329
Gould, William S., 265, 343
Goulding, Albert K., 328
Gourley, Wallace S., 297
Gowe, Don F., 330
Grace, W. Bentley, 290
Graetz, Robert S., 94, 336, 387, 388
Graetz, Theodore G., 336
Graf, Glenn F., 94, 277, 351, 400
Graff, Edward E., 265, 301
Graff, Edward O., 318
Graff, Grier S., 282
Graham, Evelyn M., 354, 375
Graham, Frances L., 94, 414
Graham, James G., 281
Graham, Lawrence A., 331
Graham, Robert C., 94
Graham, Willaim C., 331, 345
Granger, Amber E., 95, 238, 406
Grant, Uren J., 403
Grasser, Marvin H., 277, 400
Graver, Carl J., 320
Graves, Grant O., 95, 285
Graves, Roy E., 348
Graves, Willaim L., 286, 341, 292
Gravis, John B., 308
Gray, Carolyn, 364, 422
Gray, Edward L., 290
Gray, Evelyn W., 381
Gray, G. Delbert, 397
Gray, Lewis V., 24, 265, 290
Gray, Margaret A., 364
Gray, Mary C., 95
Green, Harriett M., 366
Green, Charles B., 404
Green, Margaret Y., 358
Green, William M., 288
Greenberg, Ida, 95
Greenberg, Samuel L., 95
Greenberger, Maurice L., 235, 300
Greene, Dorothea C., 256, 406
Greene, Ernest W., 158, 284
Greene, Palmer A., 95, 277
Greenslade, Esther, 381, 420
Greenspun, Harry E., 95
Greenstein, Manuel, 95
Greenwald, Ethyl G., 95
Greenwald, Paul, 305
Greenwalt, Kenneth E., 338
Greenwood, Hannah R., 368
Greer, Arthur A., 215, 289
Greer, Charlotte M., 370
Greuninger, Robert M., 211, 309, 418
Griebling, Charles J., 95
Grier, Ruth A., 420
Grieme, Marie C., 27, 157, 366
Griffey, Otto E., 400
Griffin, Esther C., 95, 363
Griffin, Harold V., 418
Griffin, Hoyle C., 329, 401, 417
Griffin, John K., 240, 299, 390, 400
Griffin, Ralph E., 265, 329, 407, 417
Griffin, William R., 295, 332
Griffith, Isabelle S., 267, 361
Griffith, Mary H., 357
Griffith, N. Genevieve, 95, 69, 238, 356
Griffith, Paul A., 69, 280, 292
Griffith, William D., 66
Grim, Fred H., 158, 164, 169, 177, 282
Grime, V. Fred, 95, 252, 315
Grimm, Clara C., 95, 367
Grimm, Lurie M., 367
Grimmer, Lone E., 248
Griswold, Francis H., 169, 284
Griswold, Lester E., 276, 277, 344, 412
Griswold, Mayer A., 325, 402
Groene, Clarence H., 332
Gross, Charles E., 307
Gross, Marjorie M., 367
Gross, Raymond H., 306
Grosshans, Donovan P., 96, 387, 388, 402
Grossman, Adolph, 265, 303
Grossman, Bernard L., 303
Grossman, James D., 337
Grossman, John S., 329
Grosvenor, Alvah W., 96, 335
Groth, George F., 301
Groth, Harold H., 96, 337
Grothaus, Wilhelmine C., 96
Groundwater, Ethel C., 354, 370
Grout, Dorothy M., 269
Grove, Ted F., 69, 96, 289, 342
Groves, Robert C., 306
Groves, Thomas R., Jr., 310
Grove, Willard V., 319
Growden, Leonard R., 289
Growden, Bessie L., 96
Grunau, Charlotte D., 354, 358
Grusd, Edward E., 96, 236, 238, 256, 341
Gugle, Frederick B., 286
Gugler, Robert H., 96, 335
Guisinger, Earl C., 277
Gulker, Donald G., 283
Gunpert, Emerson D., 96
Gurevitz, Samuel M., 317
Gurnett, Margaret G., 96
Gusman, William L., 303
Gutches, Martha R., 96, 270
Guthrie, George P., 26, 36, 66, 164, 206, 216, 203, 204, 253, 277, 290, 392
Guy, Ruth E., 361, 421

Haagen, Otis J., 96, 316
Haas, Henrietta M., 246, 374
Haas, John F., 96
Hackenberg, John H., 400
Haddad, Esa S., 96
Hadeler, William E., 336
Hadger, Marjorie H., 359, 415
Hafford, Margaret F., 268
Hagen, Karl K., 403, 308
Hagerty, James E., 22, 32, 304, 313, 346, 386
Hagler, Alfred R., 282
Hague, Dorothy, 37, 62, 67, 69, 150, 229, 255, 362
Hague, Floyd, 277
Hague, Robert T., 304
Hague, Virginia, 37, 67, 63, 150, 229, 255, 354, 362
Hague, William E. Jr., 163, 294
Hagy, William H., 323
Hahn, Carl C., 328
Hahn, Mildred K., 369
Hahn, Pearl F., 420
Haines, Allan E., 334
Haines, John R., 97, 277, 403
Hair, H. Russell, 328
Halbin, John A. C., 292
Halderman, Lois A., 268
Haldy, Hugh H., 282
Haley, Jerrold J., 97, 295
Hall, Albert L., 301
Hall, Anne P., 255, 355, 393
Hall, Augustus A., 248, 312, 338, 395
Hall, C. Courtland, 169, 281
Hall, Charles R., 324
Hall, Eugene W., 323, 409
Hall, Evelyn M., 247, 278
Hall, Herbert F., 309
Hall, Leland, S., 248, 395
Hall, Mabel, 358
Hall, Muriel D., 358
Hall, Richard E., 283
Hall, William K., 297
Haller, Kenneth, 306, 339
Hamblin, Frances R., 150
Hamburger, Katherine S., 373, 421
Hamburger, Samuel L., 215
Hamer, Virginia G., 256, 360
Hamilton, A. Merle, 335
Hamilton, Catherine C., 25, 39, 155, 356
Hamilton, Clarence H., 285
Hamilton, Edwin A., 338
Hamilton, Frank El, 294
Hamilton, Fred C., 97, 337
Hamilton, Grace E., 97, 268, 271, 408
Hamilton, Howard L., 66, 154
Hamilton, Ian B., 338
Hamilton, Robert E., 336
Hamlin, Mabel, 379
Hammell, Kemper M., 277, 400
Hammett, Charles E., 281
Hammond, Matthew B., 342, 386
Hammond, William H., 97, 337
Hand, Howard E., 306
Hand, Walter A., 248, 330
Handelman, Harry H., 317
Hane, Floris D., 19
Hanes, Donald G., 277, 288
Hanes, Rollie, 308
Haney, Dorothea R., 97
Haney, Glenn E., 403
Haney, Harold H., 212, 295
Hanger, Wallace E., 295, 333
Hankins, Hubert K., 286
Hankinson, Dorence O., 338
Hanna, Don, 352

Hanna, Thelma G., 97, 406
Hannon Anna B., 97, 375
Hannum., Emily E., 386
Hannum, Leslie K., 333, 417
Hansberger, Esther C., 97, 375
Hansley, Pauline M., 97, 408
Hanson, L. Irene, 97, 369, 380
Hanson, Olga J., 97, 379
Hanway, Regina E., 270, 406
Hardesty, Harry H., 288, 339
Hardgrove, Mary C., 406
Hardgrove, Marie C., 406
Harding, George H., 97, 351, 402
Hardman, Richard B., Jr., 97, 334
Hardman, Thomas F., 333
Hardway, L. Emmett, 163, 277, 294
Hardy, Wilbur G., 389, 400
Hardy, Franklin P., 248
Harig, Oscar F., 98
Harkins, H. Kathryne, 369
Harkrader, Georgeanna, 157, 354, 356
Harlamert, Paul A., 403
Harley, Charles W., 171
Harnly, Myron D., 98, 344, 412
Harper, Bernice E., 98, 359
Harper, Christine, 69, 98
Harper, Henry H., 315
Harper, Howard B., 294
Harpfer, Donald E., 98
Harris, Bernett, V., 98
Harris, Blanche I., 69, 354, 360
Harris, Florence M., 362, 408
Harris, George J., 163, 287
Harris, Harry G., 98, 330
Harris, Isaac B., 332
Harris, Kenneth B., 163, 281
Harris, Nicholas W., 284
Harris, Stephen A., 330
Harris, Walter L., 314
Harrison, Henry C., 169, 316
Harrod, M. Merle, 26, 265, 283
Harrop, Eleanor V., 370
Harsha, James M., 98
Harshfield, Gerald S., 98, 337
Hart, Donald A., 264, 265,
Hart, Lois B., 98, 363, 380
Hart, Ralph R., 239, 349
Hartley, Lucille M., 157, 358
Hartman, Beula F., 98
Hartman, Evelyn J., 371
Hartman, Henry P., 307
Hartman, Martha E., 364
Hartman, Raymond C., 299
Hartman, Ruth R., 98
Hartung, Marguerite, 98
Hartz, Lawrence F., 304
Harvey, Dale F., 310, 328
Harwood, Rodney B., 402
Hasbrouck, Frederick, 98, 328
Haskins, Euphrasia, 397
Haskins, Howard B., 333, 416
Hass, Henry B., 297
Hasselquist, Victor C., 387
Hatfield, Solomon A., 338
Hathway, Bernice, 404
Hathway, John D., 333, 416
Hathhorn, Harold E., 99, 340
Hauck, Chester M., 99, 306
Hauck, Fred C., 264, 265
Hauck, Vivian M., 99, 268, 271, 354, 379
Hauer, Arthur M., 330
Haupert, Tomer N., 324
Hause, Ralph R., 302
Hauseman, Henry Jr., 312
Hauser, John N., 278
Hauser, Mrs. John N., 278
Haven, Burdette F., 293
Havens, Dorothy E., 99
Havens, George R., 290
Haverfield, Alfred O., 99, 212, 337
Hawkins, Florence M., 362
Hawkins, Thalia K., 376
Hay, Donald L., 312
Hay, Lloyd Q., 338
Hay, Mildred E., 236, 391
Hayes, Christy S., 281
Hayes, Dorothy L., 359
Hayes, H. Gordon, 302, 386
Hayes, Rhoda K., 361
Hayes, Robert D., 284
Hayhurst, Emery R., 294
Hyane, P. P., 275
Haynes, Gerritt F., 312, 397
Haynes, John M., 330
Haynes, Paul T., 328
Hays, Carl D. W., 418
Hayslett, George W., 286
Hazen, Marion W., 416
Heacock, Anna M., 362
Heald, Mary P., 356
Hearn, E. Vance, 323
Hearn, John C., 286
Heaton, Elinore M., 99
Hebble, Charles M., 301
Hebble, Clyde H., 328
Heckman, Edna E., 99, 372
Hectorne, Roland L., 164, 191, 192, 337
Hedges, George R., 163, 286
Hedges, Harold C., 310
Hedges, Myrtle I., 408
Hedges, Phyllis R., 354, 367
Hedrick, Eva P., 99
Heer, George J., 332
Heer, Ruth V., 158, 356
Heermans, William H., 241, 409
Heflich, Jerome A., 305
Hegelheimer, Mary J., 357
Hegler, Milton, 276, 277, 299, 402
Heichel, Robert M., 248, 343
Heil, Harvey P., 157, 245, 253, 284
Heil, Herman G., 297
Heim, Thomas B., 99, 337
Heine, Walter F., 330
Heinke, Edwin C., 238, 341
Heinlen, Calvin X. 248, 306
Heinrich, Laurence A., 323
Heinzelman, Russell E., 307
Heiser, John B., 26, 32, 99, 242, 346, 386
Heizer, Edwin E., 99, 239
Heizer, J. Marion, 239, 416
Held, Felix E., 22, 32, 60, 264, 308, 342, 386
Held, William F., 310
Helf, Arthur R., 295
Helfrich, Wayne T., 192, 283
Heller, Carolyn M., 368
Heller, Glenn H., 330
Heller, John H., Jr., 336
Helman, James E., 99, 256, 321
Helwig, Carl M., 99, 340
Hemmerle, Ruth L., 99, 420
Hendershott, Leroy W., 69, 100, 281, 387, 388, 389, 400
Henderson, Floyd, 293, 265, 416
Henderson, Frederick C., 336
Henderson, George E., 333
Henderson, H. Leroy, 248, 316, 395
Henderson, Lucille J., 367
Henderson, Maurine C., 411
Henderson, Robert R., 248, 265, 281
Henderson, Ronald S., 100, 276, 277, 316
Henderson, T. E., 277
Henderson, William E., 22, 283, 335, 336
Hendrix, George W., 192, 286
Hendrix, Robert C., 100
Hendrix, William S., 295
Henkener, Leonard J., 200
Henkin, Gladys N., 421
Henning, Walter V., 336
Henry, Harley E., 290
Hensel, Evelyn M., 246, 268
Hensel, Orro D., 100, 309
Herbert, Rachel E., 364
Heringhaus, Francis J., 313
Herman, John J., 287
Herman, Loius G., 158, 300
Herman, Ruby L., 39, 155, 246, 255, 354, 368
Herman, Ruth M., 368
Herrick, Catherine, 420
Herrman, Henry, 415
Herrick, John H., 248
Herron, Ruth E., 270
Herschler, Irene M., 100
Hersey, Katherine, 228
Hersch, Russell E., 306
Hershey, Rice A., 292, 334
Hertlein, Hilda E., 421
Herzog, Lillian F., 364
Hess, Albert F., 163, 192, 285
285
Hess, Edwin A., 164, 169, 170, 174, 277, 281
Hess, Frank A., 344, 412
Hess, Irene M., 376
Hess, James D., 291
Hess, Kennis J., 298
Hess, Ruth, 100, 269
Hester, Charles H., 288
Heston, William S., 100, 403
Hetherington, Elbert B., 277
Hetrick, Earl F., 333
Hetzel, Myron W., 100, 329, 417
Hewit, Mabel A., 100, 354, 369
Heyder, Ernest A., 402
Hiatt, Glenn B., 200
Hidden, Eugene A., 249
Heir, Florence, 376
Hieronymous, Theodore W. 164, 169, 183, 297
Higby, Charles R., 281
Higgins, Eugene L., 344, 412
Higgins, Margaret C., 359
Higgs, Alleyne, 100, 358
Higgy, Elise M., 247, 365
Highland, G. Pauline, 246, 376, 411
Hildebrand, Roy D., 330
Hildon, John, 245
Hildreth, William H., 318
Hileman, Allen L., 100, 403
Hill, Caton N., 330
Hill, Charles L., 301
Hill, Colven B., 100, 402
Hill, Deborah P., 100
Hill, Edith M., 270
Hill, Glenn, 308, 346
Hill, Lawrence B., 352
Hill, Polly F., 100, 270, 378
Hill, Raymond G., 264, 265
Hill, Robert H., 328
Hillyer, Mildred L., 29, 101, 229, 354, 366, 420
Hilles, Clark H., 287
Hilton, James C., 101, 335
Hines, Claude D., 310
Hines, Robert C., 248, 253, 254, 257, 310
Hink, Walter F., 306
Hinkle, Helen I., 268
Hirsch, Carl P., 328
Hirsch, Fred L., 101, 403
Hirsch, Irene D., 101, 370
Hirschhorn, Louise J., 101, 368, 380
Hiscox, Raymond G., 192, 312
Hitchcock, Isabelle M., 255, 373, 394
Hitchcock, Embury A., 22, 240, 388, 403
Hite, Grace P., 420
Hix, Theora K., 404, 421
Hixon, Lola S., 421
Hoag, Ellis E., 200, 310
Hoagland, Henry E., 302, 342, 386
Hobbs, Walter R., 337
Hobensack, Clarice S., 387
Hoberg, John E., 330
Hochwalt, William R., 332
Hockett, Francesca, 249
Hockett, Homer C., 311
Hockett, Robert C., 311
Hoddy, George W., 101, 387, 388, 389, 400
Hoddy, J. Stanley, 389
Hoelflich, F. Miriam, 268
Hoehn, Harry H., 306, 339
Hoelscher, Helena E., 378
Hoenig, Karl H., 244, 250
Hoerner, Edon F., 397
Hoerner, Robert G., 316, 409
Hoffman, Dorothee C., 365
Hoffman, Inez F., 101
Hoffman, Raymond A., 307
Hoffman, Robert H., 327
Hofstetter, Charles A., 101, 309, 331
Hofstetter, Gerald W., 248, 253, 292, 308
Hogan, James P., 158, 234, 265, 291
Hogue, Gerald H., 157, 294
Holbein, William H., 101, 323
Holbert, Frank C., 298
Holcomb, Lynn H., 157, 256, 237, 285, 341
Holkko, Hilma A., 411
Holladay, Ernest A., 101
Holland, Harold L., 248, 249
Hollenbach, Helen M., 246, 359
Hollingsworth, Marion, 348
Hollingsworth, Morris D., 101
Hollingsworth, Richard R., 234, 264, 265, 282
Hollis, Nelson C., 321
Holm, Parry O., 325
Holman, Elwood, 397
Holmes, Clifford E., 286
Holmes, Ella M., 407
Holmes, George N., 333, 407
Holt, Bernice L., 379
Holt, Ethel M., 101, 379
Holtzman, Clara C., 101
Holub, James G., 330
Holycross, Lowell B., 298
Hommon, Elizabeth R., 270
Hood, Homer A., 253, 257, 316
Hooper, Ivers D., 101, 335
Hooper, Osman C., 286, 341, 390
Hooper, Wallace D., 332
Hopkins, Alva R., 102, 389, 400
Hopkins, Earl, 249
Hopkins,Ernest J., 349
Hopkins, James R., 288, 396
Hopkins, John L., 283
Hopkins, K. Eugene, 214, 310
Hord, H. Lucile, 356
Horden, Harold C., 328
Horn, Madeline V., 370, 406, 421
Horn, Roy A., 102, 276, 277, 321
Horn, Stanley N., 402
Hornbeck, Donald W., 26, 102, 256, 327, 392
Hornbeck, Marian E., 356
Horne, Chester A., 291
Hornstein, Herman, 164, 205, 207
Horr, Milton R., 303
Horton, Donald C., 102, 350
Horton, Elmer C., 293
Horton, Elmer G., 330
Horton, Leonard C., 253, 280, 315
Horwedel, Charles R., 336
Hosey, Clarence R., 248, 312
Hoskins, Clarbell E., 379
Hoskins, Donald J., 154, 291
Hoskins, George O., 66, 154, 338
Hosler, Earl W., 164, 211
Hosler, Merle L., 248, 294
Houchins, H. Russell, 253, 302
Hough, Charles E., 298
Houston, David T., 292
Houston, Philip, 298
Howald, Geraldine, 367
Howell, Pauline V., 360
Howell, Willard E., 311
Howell, W. Kenneth, 311
Howell, William L., 296
Hsu, Chuan W., 265, 405
Hsuesh, Wilford F., 405
Huang, William, 405
Huang, Wen W., 405
Hubbell, Dean S., 296
Hudak, Rudolph M., 409
Huddlestun, Nelle J., 102, 378, 414
Huebner, Pauline V., 358
Huff, Frederick G., 157, 290, 342
Huffman, Dean D., 306
Hug, Carl C., 352
Hug, Raymond E., 352
Hugenberger, Paul W., 277
Huggard, Frances, 267, 360
Hughes, Albert, 282
Hughes, Caroline, 422
Hughes, H. Merlin, 304
Hughes, Josephine J., 364
Hughes, Kenneth M., 102, 387, 389, 400
Hughes, Thelma L., 255, 266, 355, 393
Hughes, Thomas D., 325
Huhta, George J., 248, 285
Huhta, Toiva O., 248
Hulbert, Helen L., 363
Hull, Harry C., 102, 276, 277, 298
Hull, Lorene, 102
Hull, Maurice P., 293, 416
Hull, Norman F., 310
Hull, Robert W., 288
Hull, Virgil O., 400
Hullfish, H. Gordon, 341, 390
Huls, Fred E., 4, 26, 38, 154, 156, 157, 165, 234, 235, 281, 341, 390
Humes, John S., 329, 416, 417
Hummel, Daniel G., 321, 412
Hummel, Harry P., 349, 401
Hummel, Herman, 409
Hummel, Loris R., 102, 287
Hummel, N. Frederick, 257, 289
Hummell, Robert, 402
Humphrey, Don D., 265
Humphrey, Sylvester S., 348
Humphreys, Samuel M., 102, 387, 400
Huneke, Albert H., 214, 237, 256, 290
Hungerford, Charles J., 102
Hunnicutt, Robert C., 249
Hunscher, Helen A., 102, 394
Hunt, Archer G., 200, 312
Hunt, Charles W., 248, 284
Hunt, John F., 283
Hunt, Mary E., 381, 421
Hunt, William P., 26, 38, 154, 164, 169, 176, 189, 192, 282, 342
Hunter, Esther M., 374
Hunter, Mary A., 420
Hunter, Robret M., 327
Hunter, Vinson, 164, 211
Huntington, Charles C., 342, 386
Hunzivker, Leo L., 403
Hupp, George T., 284
Huron, Willis H., 102, 332
Hurt, Joseph A., 102, 164, 210, 315
Hurt, J. William, 340
Huseman, Helen G., 373, 408
Huston, Frederick H., 103, 350
Huston, Glenna A., 246, 411
Huston, Henry P., 334
Huston, Mary L., 411, 421
Hutchfield, Thelma, 374
Hutton, John J., 277, 301
Hutton, Mary E., 246, 354, 376
Hyde, Donald F., 234, 286
Hyde, Lawrence M., 409
Hyle, Dorothy R., 103
Hyle, Marian E., 103
Hynes, M. Lucile, 360

Iden, Wilbert M., 331
Indoe, C. Elizabeth, 379
Innis, Jessica M., 361
Innis, Lyman H., 283
Innis, Russell R., 33, 416
Ireland, Dwight R., 103, 330
Irvine, Elizabeth, 422
Irvine, Robert F., 238, 277, 286, 332
Irwin, John C., Jr., 241, 276, 277
Irwin, Lawrence P., 38, 154, 157, 164, 205, 304
Irwin, Ruth E., 376
Isenberg, Leo H., 272, 320
Ishiguro, Naoichi, 409
Isler, David A., 103, 329, 401
Isaacs, Isaac H., 277
Israel, Sarah H., 368
Ittner, Clarence C., 316
Iuler, Carl W., 103, 332

Jack, Dana R., 285
Jacklin, Harold M., 403
Jackman, L. Ethel, 381
Jackson, Calvin F., 340
Jackson, Charles G., 289
Jackson, Elizabeth E., 103, 369
Jackson, George H., 345
Jackson, Rhoda M., 360
Jackson, Wallace W., 350
Jacob, John R., 192, 315
Jacob, Margaret B., 157, 355, 411
Jacobs, George E., 248, 278, 284, 395
Jacobs, Hugh B., 333
Jacobs, Lawrence S., 238, 305
Jacobs, Rosalyn, E., 103, 376, 414
Jacobson, Helen P., 368
Jacoby, Freeman S., 318
Jacoby, Herman A., Jr., 280, 304
Jacoby, Paul W., 304
Jaenke, Russell C., 69, 103, 164, 212, 238, 292, 390, 409
Jaffe, Jack, 317
Jaffee, Ralph A., 317
Jahn, Arthur C., 192
Jahn, Lydia A., 270
James, Clifford L., 397
James, Harold M., 332
James, William A., 337
James, Robert L., 309
Janes, T. Murray, 416
Jarvis, Dorothy C., 268
Jarvis, J. Raymond, 277, 418
Jarvis, Martha W., 103
Jay, Harold M., 346
Jeckell, Charles P., 285
Jeffers, Charles A., 287
Jeffery, T. Gordon, 169, 192, 288
Jeffrey, Harry P., 103, 327, 392, 397
Jenkins, Claude M., 309
Jenkins, Ira H., 277
Jenkins, Edward R., 318
Jenkins, Paul D., 295
Jenkins, Richard H., 277, 281
Jenkins, Ruth E., 103, 268, 421
Jenkins, Thomas L., 295
Jenkins, William J., 299
Jenkins, William R., 164, 169, 176, 281
Jenkins, William W., 331
Jenness, Virginia, 421
Jennings, Fred B., 215, 301
Jerles, Robert F., 331

Jettinghoff, Frank A., 69, 103, 313, 342
Jirus, Anthony R., 103, 340
Jochlin, Homer W., 277
Johanning, Lois B., 355
John, Paul O., 104, 352
Johnson, Charles A., 349
Johnson, Corinne V., 247, 267, 362
Johnson, D. Curtiss, 400
Johnson, Earle R., 248, 289, 395
Johnson, Ernest T., Jr., 104, 339
Johnson, Frances G., 104
Johnson, Geneva R., 270
Johnson, Hazel T., 104
Johnson, Howard E., 104, 315
Johnson, Howard J., 287
Johnson, Louise, 247, 267, 356
Johnson, Mae G., 104, 375
Johnson, Marian, 228
Johnson, Minnie M., 104
Johnson, Nelle A., 360
Johnson, Richard E., 315
Johnson, Ruth V., 104, 379
Johnston, Charles E., 24, 292
Johnston, Elizabeth J., 69, 104, 357
Johnston, Emogene S., 104, 266, 409
Johnston, Frances C., 406
Johnston, Leroy F., 299
Johnston, Samuel S., 316
Johnstone, Max W., 334
Jonas, Arnold R., 324
Jonas, Reva S., 104
Joans, William L., 317
Jones, A. Pauline, 104, 246, 373
Jones, Cecil I., 297
Jones, Charles K., 265, 309
Jones, Clair E., 239, 349
Jones, Donald M., 248, 346
Jones, Dorothy E., 158, 357
Jones, Earl G., 328
Jones, Edith F., 377, 407, 408
Jones, Elizabeth, 363
Jones, Elsie V., 380
Jones, Eunice E., 104, 408
Jones, Evelyn R., 421
Jones, Frances E., 27, 261, 373, 406, 420
Jones, Frances L., 393
Jones, Francis R., 104, 325, 388, 402
Jones, Fred E., 19
Jones, Gertrude, 228
Jones, Gladys M., 105, 421
Jones, Helen A., 67
Jones, Helen J., 267
Jones, Leslie M., 330
Jones, Milton E., 340
Jones, M. Mildred, 357
Jones, Margaret E., 387
Jones, Marian V., 376
Jones, Norman K., 314
Jones, Octavia R., 105
Jones, Ora R., 330
Jones, Rebecca J., 105
Jones, Richard E., 295
Jones, Robert Francis, 105, 277
Jones, Robert Franklin, 306
Jones, Thomas H., 105, 396
Jones, Thomas M., 285
Jones, Vernon H., 105
Jordan, Billy B., 307
Jordan, David C., 296
Jordan, Sanford L., 105
Jordan, Warner, 150, 296
Joseph, Chalmer E., 169, 291
Joseph, Margaret R., 369
Joyce, Elizabeth C., 155, 359
Jud, Horace, 403
Judd, Margaret A., 247, 269, 373
Judkins, Leland D., 285
Judy, L. Edwin, 154, 256
Jukes, Reginald F., 330
Julian, Elsie M., 105
Julian, Mildred F., 105, 270
Julien, Don F., 245, 286

Kahm, Allan W., 300
Kaiser, John, 19
Kaiser, Ruth A., 374
Kalb, Mildred I., 377, 408
Kalley, Stephen L., 105
Kalb, Robert M., 277, 351
Kallmerten, Rex D., 306, 509
Kamber, Florence R., 105, 421
Kammerling, Donald, 331
Kanable, Enoch R., 350
Kapp, Lawrence C., 318
Karch, John M., 295, 332
Karow, Joseph J., 169, 200, 304, 328
Karlinger, Victor H., 241
Karow, Martin G., 38, 154, 157, 164, 169, 172, 197, 198, 199, 200, 304
Kates, Paul, 169, 291
Katterheinrich, Arnold A., 325, 402
Kauer, Theodore J., 351, 402
Kauffman, Clifford, 163, 284
Kauffman, C. Smith, 318, 409
Kauffman, Edgar M., 330
Kauffman, Harold C., 335
Kaufman, Hortense B., 368
Kaufman, H. Winifred, 420
Kaufman, Lewis I., 320
Kaufman, Martin P., 303
Kaufman, Sanford L., 292
Kaufman, Vera L., 105, 411
Kautz, Herschel W., 248, 333
Kautz, Viola M., 105, 408
Kays, Donald J., 165, 329, 333
Keane, David F., 105
Keane, Francis D., 323
Keane, Lucina M., 106, 270
Kearns, Thomas P., 313
Keenan, Fred H., 248
Keenen, Frank G., 316
Keener, Margaret D., 106
Keep, E. Lucille, 27, 391, 406
Keller, Clarence C., 249
Keller, Edna M., 421
Keller, W. Phillip, 293
Kelley, Albert L., 290
Kelly, Walter F., 306
Kelsey, Edward, 397
Kelso, Robert F., 281
Kelton, Louise W., 422
Kem, Myron S., 409
Kemp, C. Eugene, 284
Kemp, Edwin J., 306
Kemp, Richard J., 200, 283
Kemp, Russell E., 277, 400
Kempher, Margaret E., 106, 420
Kendell, Elizabeth W., 249, 404
Kendrick, James F., 106, 239, 333, 416, 417
Kennedy, Clarence H., 348
Kennedy, Harold W., 38, 154, 164, 205, 207, 349, 417
Kennedy, Joseph F., 106, 253, 254
Kennedy, Reed L., 106
Kent, Betty J., 252, 367
Kent, Malcolm F., 106, 264, 276, 277, 321
Kepple, Helen, 362
Kern, Edward A., 325, 418
Kerns, Vermont D., 417
Kerr, Byron F., 265, 281
Kerr, Earl G., 348
Kerschgens, Lambert J., 106, 338
Kersell, Cal C., 330
Kessler, Fritzie C., 369
Ketcham, Victor A., 397
Ketcham, William H. 248, 334
Ketterer, Edna, 360
Keynes, Robert W., 157, 283
Keys, Harold D., 321
Keys, M. Margaret, 270, 376
Keys, Victor L., 24, 106, 252, 287
Keyser, Leslie B., 334
Kibler, Benjamin W., 282
Kibler, Thomas L., 346
Kidd, George S., 331
Kidd, Walter A., 316
Kiefer, Mary A., 406
Kiefer, Paul E., 106, 277, 388, 403
Kiewit, Louise, 359
Kiger, D. Ruth, 150, 369
Kight, Jack C. 298
Kilbourne, Anne, 356
Kilbourne, Raymond W., 215, 282
Kile, Elton M., 397
Kile, Homer R., 349, 416
Killen, M. Aileen, 106, 369
Killion, Pearl E., 32, 106, 248, 386, 409
Killmer, Clarence, 350
Kilpatrick, Elmer M., 418
Kim, Woo P., 106
Kimberly, Edward E., 388, 400
Kimble, Edward R., 106, 314
Kimmel, Dorothy R., 268, 354, 369
Kimmel, Hilda E., 107, 363
Kimmel, Roy E., 409
Kimpton, Richard, 298
Kincaid, Charles H., 192
King, Clifford A., 107, 164, 212, 386, 409
King, John H., 249
King, Joseph L., 348
King, Clifford E., 107, 164, 212, 386, 409
King, Margaret L., 359
King, Rolland E., 107
King, William N., 397
King, W. Richard, 158, 343
Kingdom, George D., 107, 280, 306, 339
Kingrey, Clara E., 270
Kingsbury, Claude R., 164, 207, 311, 400
Kingsbury, Joseph A., 237, 285
Kinkade, Charles E., 289
Kinkade, M. Margaret, 374
Kinkead, Fullerton S., 107, 387, 388, 389, 400
Kinnel, Russel G., 150, 294, 409
Kinner, William E., 107
Kinney, Elizabeth E., 355
Kinsell, Elizabeth, 269
Kious, Elizabeth, 107, 422
Kirchner, Albert J., 107, 330
Kirchner, Annabelle K., 367
Kirchner, Karl F., 277, 307, 400
Kirkendall, Ben R., 332
Kirkendall, C. Edward, 332
Kirkpatrick, Donald, 397
Kirkpatrick, Frances, 421
Kirkpatrick, Jean, 39, 155, 255, 266, 354, 363, 393
Kirkpatrick, Kenneth H., 301, 344
Kirkpatrick, Stewart L., 107, 164, 214, 301, 344, 412
Kirkton, Donald G, 316
Kirn, Howard J., 192, 312
Kirtz, Ernest, 305
Kisecker, Mary E, 362
Kissel, Carter C., 66, 154, 252, 256, 327, 392
Kistler, Samuel B, 330
Kittle, Katherine R., 356
Klatman, Samuel, 347
Klee, Ollie, 164, 196, 198, 199, 200
Kleeman, Edwin P., 300
Klein, Alan R., 107, 300
Klein, Alex W., 164, 169, 174, 272, 300
Klein, Annette L., 238, 368
Klein, Charles E., 253
Klein, Clarice, 371, 412
Klein, David M, 300
Klein, Fred J., 310, 412
Klein, Lillian Y., 371
Klein, Nelson W., 305
Klein, Richard H., 107, 300
Kleinhenz, Leonard A., 332
Klemm, Robert A., 292
Klinck, Merle S., 107, 351, 388, 401, 403
Kline, Alva T., 350
Kline, Donald H., 321
Kline, Isabel B., 364
Kline, Mary T., 107
Klinepeter, Nelson O., 331
Kling, William Z., 328
Klinger, C. Richard, 316
Klinger, Kenneth R., 344, 412
Klink, Raymond W., 287
Klink, Roy A., 277
Klivans, Helen, 108, 354, 371
Kloepher, Floyd C., 253, 331
Klopp, Kenneth F., 302
Klueg, Carl J., 108, 352
Klug, Harold P., 311
Klug, Russell E., 283
Knauber, Alma, 379
Knauer, Arthur R., 248, 322
Knight, Elton R., 284
Knight, Richard O., 248
Knight, William A., 403
Knoderer, Arolyn M., 267, 359, 422
Knopp, Charles E., 416
Knorr, Emmett E., 351, 402
Knowles, Edwin L., 265
Knowlton, Luella, 249
Knox, Evelyn A., 108, 367
Knox, Harry L., 331
Knox, Howard A., 306
Knudtson, Eleanora, 411
Koch, John F., 169, 304
Koch, Mary L., 357
Koch, Merle R., 400
Koch, Wendell R., 249
Kochmit, Franklin V., 402
Koechley, Charles W., 313
Koegle, Wilbur R., 335
Koehler, Walter, 285
Koerber, Bernice H., 108, 369
Koerner, Stanley B., 317
Koerper, Herman W., 338
Kohler, Mary E., 108
Kohn, Rose, 371
Koma, Peter T., 163
Koo, Chien, 405
Koogle, Harold J., 306
Koons, Wade H., 248
Kopp, Harold H., 169, 301
Korb, George E., 403
Kortier, Byron A., 210, 277, 309
Kost, Ernest F., 108, 324, 416, 417
Kost, Mary A., 269
Kotecki, Mary E., 420
Koterba, Charles C., 302
Kouns, Virginia J., 411
Kraft, Gertrude J., 364
Kramer, Lee H., 308, 339
Kramer, Nellie H., 411
Kraner, D. Orval, 108, 344, 412
Kraner, Gordon L., 412
Kraner, H. Wade, 285
Krantz, Maurice B., 108
Kratt, Arthur L., 325
Krauss, Raymond D., 402
Krause, George W., 325
Krause, S. Samuel, 317
Krecker, Frederick H., 348
Kreighbaum, Harold J., 200, 297
Kreilick, Milton M., 293
Kreinberg, Herman G., 108, 272, 320
Kreinberg, Joseph S., 108, 280, 320
Krejcl, William J., 108
Kreglow, J. Julius, 169, 296
Krepps, K. Virginia, 108, 356
Krier, Robert N., 289
Krigbaum, Roy E., 332
Kriss, Howard E., 163, 281
Kroger, Herman J., 291
Kroeger, Clarence E., 108, 334
Kroeger, Newton C., 293
Kromer, Philip F., 276, 277, 285, 402
Kropp, Clayton L., 418
Kropp, Robert W., 108, 330
Kruckman, Miriam S., 267, 368, 420
Kruse, Mary L., 361, 422
Kruskamp, Harold W., 163, 192, 283
Kubach, LeRoy M., 319
Kucera, Leo J., 323
Kucia, Frank P., 109, 325
Kuck, Carl E., 343, 402
Kuebler, Norman W., 310
Kuebler, Walter H., 310
Kuechler, John H., 336
Kuehn, Adelbert, J. G., 338
Kuenzel, Avis L., 421
Kuenzli, Thad G., 288
Kuhlow, Marcella R., 379, 414
Kuhn, Harry W., 387
Kuhns, Frederick I., 109
Kuivinen, Thomas O., 418
Kurtz, LaVerne S., 349
Kunkel, Robert A., 283
Kuntz, Charles A., 19
Kurtz, Lloyd, 293, 416
Kusehner, George L., 249
Kutler, William, 109, 347
Kwang, K. H., 405
Kyle, Mildred C., 109, 268, 271, 420
Kyle, Thomas B., 293
Kyser, Leah A., 109, 268, 387

Labowitz, Leonard S., 214, 303
Lacey, Henry B., 154, 289
Lacey, Herbert E., 343
Lacey, Marjorie S., 246, 358
Lackey, Evelyn M., 109, 408
Lacksen, Frank J., 164, 169, 280, 291
Lacock, Walter B., 109, 340
Lacock, W. Clare, 340
Lade, Bernhard W., 277, 335
Lai, F. C., 405
Lair, John P., 288
Laird, Kathryn L., 150, 363
Laishley, Julien T., 328
Laisy, Fred E., 109
Lamb, Irene L., 421
Lamberson, Otha M., 109, 276, 277
109, 276, 277
Lambert, Edward F., 304
Lambert, Elmer J., 331
Lammers, Howard, 291
LaMonte, John L., 287
Lamport, Maurice I., 302
Lamprecht, Vera M., 406
Landacre, Elizabeth W., 25, 29, 267, 355
Landacre, Francis L., 22, 291
Landes, Chester G., 109, 314
Landis, Cena, 109
Landsittel, Edith L., 362
Landskroner, Hyman, 418
Lane, Grace S., 109
Lane, John A., 415
Lang, Ruth E., 109, 387, 404
Lange, Eileen A., 359, 422
Langel, Adam E., 295, 346
Langton, Homer R., 109, 308, 346
Langstaff, Ruth M., 421
Lanman, Faith R., 60, 394, 408
Lanman, Orsie E., 400
Lanpher, Bernice J., 270, 420
Lantz, John F., 314
Lape, Dorothy E., 234
Lape, Howard B., 200, 292
Larkin, Thomas J., 312 375
Lasser, Katherine M., 110, 375
Latin, Norman T., 317
Lattimer, H. Guy, 335
Lattin, Norman D., 327
Lauderman, Vincent A., 150, 253, 302
Lauer, Roland F., 331
Laughlin, Anna H., 246, 269, 421
Laughlin, Emory B., 285
Laughlin, Ralph A., 332
Laurence, James C., 397
Lawrence, Harold L., 169, 298
Lawrence, Richard G., 311
Lawson, Jeannette L., 377, 408
Lawyer, Doris V., 376
Lawyer, F. Gordon, 110, 288, 332
Laybourne, Lawrence E., 19, 425
Laycock, Margaret L., 420
Layfield, Elwood B., 318
Laylin, Clarence D., 28, 291, 327
Laylin, Robert W., 427
Layton, Charles P., 277, 280, 336
Lazarus, Helen A., 261, 272, 368
Lazenby, Elusina, 396
Lea, Betty K., 355, 422
Lea, Donald E., 319, 418
Lea, Dudley L., 288
Leach, John E., 308
Leach, Joseph R., 308
Leach, Lauretta L., 270
Leaman, Alfred H., 295
Lear, Eugene H., 244, 238, 252, 280, 316
Leasure, Charles S., 110, 339
Lebensburger, Myron M., 305
Lee, Frank E., 110
Lee, George A., 405
Lee, Harley C., 336
Lee, Robert J., 297
Leece, Robert M., 343
Leedy, Walton O., 277, 351, 400, 418
Lees, Blanche, 110, 372, 404
LeFevre, Howard E., 343
Legge, Seward D., 343
Legler, William S., 412
Legow, Henry R., 317
Legow, Leo F., 317
Lehew, Donald M., 110, 276, 277, 335
Lehman, Charles D., 110, 340, 400
Lehman, Hilda L., 374
Lehman, Pauline S., 373
Leibowitz, Gabriel, 110, 272
Leigh, Bernard, 302
Leighton, Thomas F., 253, 294
Leisher, Lucy G., 110, 421
Leith, Donald B., 30, 110, 293, 416
LeMay, Curtis E., 351, 402
Lemmon, Howard E., 110
Lemon, Margaret P., 268
Lemon, James N., 292
Lempereur, Evelyn, 246, 370, 420
Lentz, Emmert C., 311
Lenz, Lee S., 110, 325
Leo, Ralph R., 200, 310
Leonard, Evelyn A., 362
Leonard, Everett L., 277
Leonard, Raymond M., 294
Leonhardt, Esther R., 110, 372
Lepper, Albert E., 110
Lepper, Althea, 150, 255, 391, 393
Leppich, Helen M., 267
Lerch, Julius C., 163, 288
LeSourd, Mrs. H. M., 270
Less, Helen E., 111, 368, 414
Lessam, Benjamin H., 320
Lesser, Goldie D., 270, 406
Lesser, Lueta C., 387
LeVake, Clifford S., 308,
Levengood, Inez P., 411 351
Levi, Harriett A., 363

Levine, Louis, 418
Leviton, William N., 320
Levy, Ben B., 111
Levy, Charles R., 164, 212, 400, 418
Levy, Geoffrey H., 272, 305
Levy, Hyman, 317
Levy, Max C., 305
Lewis, Arthur A., 111, 349
Lewis, Donald A., 400
Lewis, Elizabeth A., 369
Lewis, James F., 348
Lewis, Frank B., 297
Lewis, Mary E., 246, 268
Lewis, Mildred R., 229, 375
Lewis, Robert B., 286
Lewis, Ted C., 288
Lewis, Thomas P., 111, 387, 388, 402
Lewis, Thomas S., 245, 286
Lewis, Verne W., 319
Lewis, William R., 249, 293, 416
Leyda, Daniel H., 111, 319
Li, Alfred C. T., 405
Li, Hsiang H., 405
Licklider, Ralph S., 286
Liddle, Mary E., 111
Lidikay, Henry A., 337
Lieser, John T., 69, 280, 282, 409
Likes, Martha E., 35[illegible] 341
Lilley, Norman, W., 150,
Lilley, Theodore G., 260, 262
Limbocker, George A., 150, 282, 403
Limouze, Charles A., 289
Linard, Chauncey C., 276, 277, 400
Lincke, Carl A., 308
Lincoln, George J., 296
Lind, Jean, 365
Lind, Josephine A., 25, 267, 365
Lindenberg, Ann T., 29, 356
Lindenberg, Charles H., 282
Lindersmith, Willard W., 343
Lindley, Clifford A., 349
Lindquist, Albert A., 277, 309
Lindsley, Charles P., 397
Lindsley, Henry R., 277, 306
Lingo, Charlotte M., 247, 375
Lingo, Florence E., 111, 365
Linke, Norman C., 256
Lintner, H. Marguerite, 29, 63, 111, 229, 270
Linzell, Edwin L., 316, 402
Lippincott, Hall, 286
Lippincott, Mary M., 268, 362, 408
Lipsky, Sylvia E., 371
Lipson, Harry A., 111, 347
Littlefield, Edgar, 398
Littman, Harry S., 260, 262
Liu, Toh, 405
Liu, Tsun, H., 405
Livingston, Willard H., 164, 212, 312
Llewellyn, Dorothy M., 359
Llewellyn, Samuel D., 158, 169, 200, 296
Lloyd, Edna, 111, 363
Lloyd, Ruth, 25, 39, 155, 157, 255, 261, 266, 359, 393, 397, 410
Lloyd, Tom C., 307, 389, 400
Lo, Chia H., 111, 405
Lo, Tai L., 111, 405
Locke, Clara E., 111, 268, 271
Locke, Mary C., 111, 268, 271
Loder, John S., 332
Lodge, Abner C., 293
Loeb, Alice L., 368
Loeb, Alvin M., 272, 300
Loeb, Elaine, 368
Loewenstein, Idaleah, 368
Loftis, Homer J., 277, 314
Loker, Ralph L., 312
Lombard, Herbert W., 298
Lombardi, Leonard A., 112
Long, Dolores C., 25, 247, 365
Long, Fred W., 281
Long, Frederick M., 400
Long, Geraldine L., 112
Long, John R., 409
Long, Maynard R., 248
Long, Mildred, 359
Long, Robert G., 294
Loofbourrow, Mark A., 38, 154, 157, 253, 256, 280, 283
Looker, Cloyd D., 348
Loomis, Cecil E., 290
Loomis, John D., 309
Loop, Lloyd C., 294
Loos, Ralph T., 288
Lopper, Morris, 260, 262, 397
Lorber, Theodore, 164, 210
Lord, James O., 336
Losin, Harry, 272
Lotze, Virginia L., 362
Loudenslager, Gustus, 412
Loudenslager, Oscar W., 403
Louis, Wolcott B., 400
Love, L. Lucille, 373, 408
Love, Robert W., 319, 409
Lovell, William A., 112, 312, 339
Loventhal, Donald B., 300
Lowe, William A., 112
Lowe, Henry J., 397
Lowry, Kenneth F., 340
Lu, Kai-Ching, 405
Lucas, Jack E., 112, 310, 388
Lucas, John W., 265
Lucas, Roderick E., 331
Lucas, Rudolph, 403
Luchs, Samuel D., 300
Luchtenberg, Russell O., 248, 343
Lucks, Marion N., 112
Ludlum, Martha, 381
Ludwig, Willeen, 355
Luft, Alyce L., 368
Lui, Man L., 112, 409
Lumley, Frederick E., 312
Lurie, Benjamin S., 154, 300
Lurie, Isabel F., 368
Lust, Chester L., 241, 276, 277
Lutzenberg, Louis D., 299
Lyford, Ralph L., 294
Lyle, Joseph M., 306
Lyman, John F., 291, 329
Lyman, Luke, H., 265
Lynch, George L., 295, 329, 396
Lynch, Leland C., 112, 337
Lynn, Margery F., 112, 354, 377
Lyon, Dorothy L., 112, 421
Lyons, David R., 350
Lyons, Russel E., 112, 327
Lytle, J. Paul, 69, 112, 264, 286, 342
Lytton, Louis G., 303

McAdams, John E., 331
McAlpine, Mrs. Harrison,
McAlpine, Harrison, 278 278
McAlpin, Helyn V., 370
McAnall, Oscar E., 163
McBride, Charles G., 329
McBay, Grace T., 408, 414
McBride, George L., 265
McBroom, Charles B., 309
McCaleb, John M., 418
McCampbell, Eugene F., 22, 289, 338, 425
McCampbell, Ivan M., 112
McCampbell, James A., 112, 386
McCampbell, Jean K., 256, 355, 393
McCann, Richard L., 156, 157, 235, 283
McCann, Sidney W., 291
McCarron, Robert F., 331
McCarthy, Timothy J., 164, 169, 175, 313
McCaughey, William J., 336
McClaim, Frank J., 163
McClary, Ira J., 113
McCleary, Paul G., 328
McClelland, B. Ruth, 362
McClintock, James E., 329
McClintock, Marjorie E., 355
McClintock, Virginia G., 269
McCloskey, Margaret L., 247, 356
McCloud, S. Newton, 164
McCloud, Walter D., 277, 318
McClure, George M., 293
McClure, Roy D., 424
McClure, William W., 287
McClurg, M. Kathryn, 113, 379
McCoard, George W., 387
McConnell, Harold W., 328
McConnell, John T., 248, 304
McConnell, Matthew W., 309
McCool, Herbert, 248
McCord, Betty L., 25, 158, 234, 246, 256, 357
McCormick, Thomas F., 299
McCormish, Vincent E., 328
McCoy, Izola F., 113
McCracken, Mary K., 359
McCracken, William C., 19
McCray, Charles B., 234, 288
McCray, Helen H., 356
McCreary, William L., 283
McCreight, Granville C., 113, 319
McCrimmon, John G., 330
McCoy, James A., 417
McCrum, Lucille E., 270
McCullough, Elson D., 330
McCullough, Robert B., 69, 285
McCullough, Robert M., 308, 330
McCullour, Mildred H., 379
McCuen, Glen W., 295, 329, 401
McCune, Chester A., 163, 296
McCune, Stokes, 252
McDaniel, James T., 352
McDermott, Lelia, 356
McDonald, Isabel A., 415
McDonald, Jean R., 365, 406
McDonald, Margaret F., 365
McDonald, Mildred M., 415
McDonald, Roy M., 154, 286
McDowell, Robert J., 294
McElroy, Harry C., 290
McEowen, Roy, 416
McEwen, Charles M., 113, 318
McEwen, Willard H., 397
McFadden, George H., 113, 325
McFarland, Dale H., 335
McFarland, Robert D., 328
McFarland, Vina B., 113
McFarland, William S., 248
McGee, Dantzelle C., 375
McGeehan, Walter J., 297
McGill, Louise E., 268
McGinnis, Robert D., 284
McGlinchey, Clarence E., 418
McGoff, Clarence M., 313
McGonagle, Urban S., 345
McGregor, Archie G., 328
McGriff, J. Rollins, 332
McGuire, Anne H., 365
McGuire, Seymour J., 277, 321
McIntyre, Frank J., 336, 418
McIntosh, Marjorie W., 113, 270, 420
McKee, Dorothy E., 358
McKee, G. Kenneth, 301
McKee, J. Sidney Jr., 113, 346, 409
McKee, Kathleen M., 268
McKee, Robert E., 242
McKeever, Sarah C., 113, 379
McKenney, Dorothy L., 113, 359
McKinley, William E., 151
McKinney, William H., 335
McKinnon, John A., 304
McKinstry, Alvin L., 298
McKinstry, Norma F., 374
McKitrick, Mary E., 247
McLaughlin, James E., 113
McLaughlin, Robert W., 113, 260, 262, 319
McLean, Dorothy V., 375
McLellan, Margaret, 113
McManigal, Allen P., 281
McMillen, Harold T., 163, 192, 294
McMullen, John C., 299
McMurchy, Donald F., 36, 66
McMurray, Robert L., 151
McMurray, T. Harold, 114
McNamee, Catherine M., 265, 380
McNamer, Arthur V., 31, 114, 277, 351, 400
McNamer, John D., 397
McNinch, Joseph H., 330
McNutt, Albert, 114, 329, 401, 404
McNutt, John D., 302
McPeek, Clayton, 330
McPherson, William C., 22, 284, 336, 348, 425
McQuigg, Agnes C., 356, 422
McQuilkin, Willard H., 324
McQuiniff, Lillian, 268
McRill, Mary O., 361
McTigue, Angeline S., 114, 359
Ma, Chieh, 405
Maccracken, Brooks W., 265
MacDonald, Clarence A., 66, 154, 192, 293
MacDonald, Louise E., 354, 365
MacDonald, Robert W., 302
MacDonald, William R., 281
MacDuffee, Cyrus C., 387
Mace, H. Harlan, 351, 402
Macino, Mary P., 114
Mack, Edward, 336, 348
Mack, Egbert H., 19, 425
Mack, Eugene H., 319
MacKay, J. Howard, 24, 38, 154, 157, 165, 214, 234, 242, 252, 286, 342, 392
MacKay, Wilbur F., 234, 256, 286, 342
Mackey, Chester A., 330
Mackey, Frederick C., 38, 154, 164, 169, 176, 200, 245, 284
Macklin, J. Harold, 333
Macklin, Mary L., 360
MacLane, Julia A., 420
MacLaren, Duncan, 336
Maddock, Richard C., 28, 69, 245, 256, 284, 328
Maetzel, Lillian C., 114, 255, 355
Magee, Norman H., 114, 289
Magnuson, Paul L., 412, 418
Magruder, William T., 286, 388, 403
Mahan, Victor H., 330
Maher, J. Maxwell, 313
Malin, Chester W., 114, 321
Mallory, Lloyd R., 301
Maloney, John P., 332
Manahan, Helen M., 421
Manbeck, Frank E., 318
Manbeck, Willard O., 318
Mandel, Sanford H., 303
Mandelbaum, Edwin F., 303
Manlet, Olive M., 364
Manley, Frederick A., 289
Mann, Elizabeth L., 69, 114, 246, 256, 266, 354, 356
Manning, Esther C., 158, 376
Manthey, Kenneth O., 306
Mantle, Maynard B., 114, 403
Mann, Vergie V., 114, 420
Maple, Louis H., 324
Maras, Bernard F., 304
Marek, Elmer F., 164, 169, 177, 291
Margolis, Adele B., 368
Margolis, Edith A., 371
Marion, Alonzo W., 114, 276, 277, 293
Mark, Mary L., 373, 380
Markel, Donald H., 299, 403
Markel, Mary L., 375
Markel, Eldon H., 114, 299, 381, 388, 402
Markel, Michael F., 334
Markey, Francis J., 296
Markey, Hugh J., 252, 302
Markey, Ray, 114
Marks, Monroe M., 115
Marmet, Ernest C., 318, 402
Marple, J. Russell, 264, 265, 302
Marquart, James R., 115, 340
Marquette, Fabian W., 400
Marquis, Franklin W., 388, 403
Marsh, Herbert H., 282
Marsh, Milton C., 332
Marshall, Agnes M., 25, 37, 64, 67, 69, 115, 155, 266, 363
Marshall, Aimee K., 361
Marshall, Elizabeth L., 255
Marshall, George B., 24, 248, 264, 265, 280, 289
Marshall, John F., 115, 264, 286
Marshall, James L., 115
Marshall, Mildred E., 358
Marshall, Wilbur L., 115
Marteena, Gerald M., 403
Martin, Albert C., 293, 401
Martin, Arthur R., 331
Martin, Esther C., 358
Martin, Eugene L., 253, 302
Martin, Harry W., 115, 301, 403
Martin, H. Clarice, 363, 422
Martin, Kenneth J., 308
Martin, William F., 416
Martin, Maurice W., 288
Martindale, Edwin W., 331
Marvin, Newton F., 343
Marx, Frederick C., 311
Marzetti, Irene J., 360
Mason, Darlene E., 362
Mason, Frances H., 115, 394
Mason, Gladys, L., 377, 420
Mason, H. Buell, 315
Mason, Horatio C., 164, 212, 333
Mason, Mary R., 357
Mason, Ralph A., 283
Matheny, Esther M., 115, 367
Mathews, Robert E., 286, 327
Mathews, Robert G., 159, 245, 284
Mathieu, Aaron M., 234, 317
Matt, Marian O., 356
Matthias, John M., 157, 294, 339
Matthias, Mary E., 358
Matusoff, Jacob, 164, 196, 198, 200
Maurer, David W., 248
Maurer, Ruth M., 366, 421
Maury, Bernard A., 288
Maury, Robert, 245
Mautz, David S., 323
Mavis, Forest O., 318
Mavis, Olen F., 334
Maxey, Paul R., 325
Maxwell, Burlin, 334
Maxwell, Clarence J., 340
Maxwell, Howard D., 330
May, Howard E., 310
Maybach, A. A., 275
Mayer, Kathryn M., 361
Mayfield, Chester C., 115, 335
Mayhugh, Dorothy L., 268
Mayhugh, Charles W., 330
Maynard, Harold H., 32, 295, 346
Meacham, Howard C., 311
Mead, Richard L., 290
Meade, Marian, 270
Meakin, Harold V., 115, 319
Means, Hugh J., 291, 332
Means, John W., 291, 295, 328, 338
Means, Russel G., 66, 154, 291, 338
Mearan, Hugh L., 69, 151, 300
Mebs, Russell W., 400
Mebs, Thorald G., 402
Mechem, Betty, 361
Meck, Calvin B., 115, 339
Meck, Milton H., 115
Medvin, Jack, 305
Meek, Everett D., 115, 324, 350
Meggers, Helen A., 358
Mehen, Walter G., 116, 277
Mehlmann, Clara B., 411
Meidenburg, Sadie L., 371
Meiklejohn, Robert, 26, 60, 283, 299
Meinhardt, Carl E., 343
Meisel, Leon W., 317
Meiter, William A., 351, 403
Meister, Edward J., 116, 239
Melamed, Frances B., 116
Mellenbrook, Earl H., 343, 402
Mendelson, William, 116, 305
Melvin, George E., 400
Menduni, Joseph A., 116
Menge, Edward, 69, 288
Menke, Joanna B., 359
Menke, Maurice B., 338
Menninger, Robert I., 298
Mercer, John W., 31, 164, 240, 242, 276, 277, 299
Mercer, Samuel T., 340
Mercer, Walter H., 335
Meredith, Roy C., 340
Merickel, Bernard J., 116, 285, 402
Mericle, Russell A., 309
Mericle, Thomas P., 301
Merkel, George E., 343
Merkle, Joseph D., 116, 400
Merrell, Eugene H., 116, 340
Merrell, J. Clarence, 299, 402
Merrick, John G., 26, 116, 241, 276
Merrill, Kenneth V., 306
Merrill, Warner J., 307
Merriman, Joseph F., 252
Merritt, Elizabeth L., 246, 369
Merry, Guy H., 164, 168, 392
Merry, Rufus E., 116, 239, 311, 401
Merwin, Donald K., 285
Merz, Irma C., 116, 372
Messenger, Donald J., 340
Messer, Elizabeth T., 116
Messer, Frank W., 116
Messner, Vern E., 336
Metcalf, Artha V., 361
Metcalf, Paul C., 302
Metz, Horace B., 157, 300
Metzger, Bertha N., 117
Metzger, F. Genevieve, 360
Metzler, Theodore 116, 403
Meyer, Herbert G., 306
Meyer, Horace J., 294
Meyer, Howard J., 117, 352
Meyer, Roland C., 309
Meyer, Theodore R., 164, 169, 184, 289
Meyers, Harry L., 310
Meyers, Marion T., 348

Meyers, Theodore E., 117, 319
Míchael, Charles A., 117, 244, 256, 286
Michel, Charlotte L., 359
Michener, Robert C., 348
Mill, Marie E., 117
Mill, Ralph J., 335
Millar, Richard H., 331
Millar, Sara, 355
Miller, Anna B., 421
Miller, Betty M., 27, 29, 255, 256, 393
Miller, Charles P., 340
Miller, Chester J., 117, 333
Miller, Daniel W., 289
Miller, Donald C., 117
Miller, Edith M., 374
Miller, Edward H., 117
Miller, Edward W., 331
Miller, Edward J., 304
Miller, Edward L., 117, 330
Miller, Edwin W., 325
Miller, F. Boice, 284, 346
Miller, Florence M., 117
Miller, Forest L., 289
Miller, George E., 284
Miller, George H., 282
Miller, George T., 117, 277
Miller, Harold F., 117, 338
Miller, Harold R., 307
Miller, Harry, 320
Miller, Harry J., 291
Miller, Harry M., 327
Miller, Helen Marie, 117, 378
Miller, Helen May, 117, 363, 414, 420
Miller, Jeanette A., 365, 406
Miller, Jerome N., 118
Miller, John Watt, 118, 302, 400
Miller, John Waldo, 289
Miller, Joseph A., 346
Miller, Joseph N., 294, 348
Miller, Leonard M., 305
Miller, Lewis E., 118, 322
Miller, Maxwell V., 280, 303
Miller, Marshall L., 318
Miller, Margaret A., 362
Miller, Merle W., 118, 318, 400
Miller, Michael M., 330
Miller, Mildred L., 118
Miller, Philip M., 409
Miller, Portia A., 118
Miller, Ralph B., 118, 338
Miller, Ramon E., 318
Miller, Ray A., 322
Miller, Rex K., 164, 277
Miller, Roselee C., 364
Miller, Rowland J., 281
Miller, Russell L., 118, 164, 193, 196, 198, 200
Miller, Ruth M., 118
Miller, Thomas J., 283
Miller, Vernon H., 287, 409
Miller, Virginia H., 361
Miller, William H., 330
Milligan, Fred C., 118, 389, 400
Milligan, Frederick J., 24, 158, 235, 265, 284
Millikan, Don B., 344
Millikan, Mary E., 367
Millison, Helen A., 118, 363
Millisor, James A., 253, 257
Mills, Lenore M., 394
Mills, Arthur P., 297
Mills, Marion L., 297
Mills, William G., 329
Miley, Hugh H., 348
Milner, Rudolph, 118
Milner, Williams S., 30, 118, 280, 329, 417
Milton, Alberta I., 357
Minchin, Howard D., 344, 412
Minder, Delbert A., 330
Minneman, Paul G., 329
Minnich, John F., 328
Minnis, Carleton S., 312
Mintz, Isadore A., 397
Mintz, Simon L., 303
Miranda, John T., 297
Miskall, Edwárd W., 118
Mitchell, Dorotha R., 408
Mitchell, Elsie J., 119
Mitchell, James A., 119, 314, 403
Mitchell, John H., 286, 332
Mitchell, Paul A., 169, 289
Mitchell, Ralph J., 158, 164, 169, 181, 200, 281
Mitchell, Walter P., 328
Mobberly, Ollio O., 331
Mobley, Charles W., 151, 331
Mock, Alvin M., 31, 276, 277, 280, 351, 402
Moellenkamp, Alvin H., 169, 325
Moler, Martha E., 373, 394
Moench, Lester K., 292
Moffat, George N., 215, 403
Mog, Raymond P., 277
Moler, R. Elaine, 411
Moler, William A., 169, 306
Mollenberg, Karl E., 119, 280, 345
Mong, Frederick M., 119, 389
Mong, Lewis E., 277
Mong, Margaret A., 247
Mong, Martha E., 119, 364
Monger, Thomas, 310
Monroe, Carl C., 297
Monroe, Edith H., 421
Montgomery, F. Edwin, 400
Montgomery, Jeremiah C., 26, 158, 264, 265, 294
Montgomery, John T., 286
Montgomery, Ruth L., 229, 376
Montz, John M., 402
Moody, Morris R., 119, 276, 277
Moody, William S., 298, 409
Mooney, Bernard F., 165, 211, 309, 418
Mooney, Raymond J., 313
Moore, Earl N., 349, 407
Moore, Florian A., 277, 312, 400
Moore, Georgiana, 25, 27, 69, 119, 236, 376, 391
Moore, James H., 285
Mocre, Kenneth E., 157, 234, 252, 280, 298, 342
Moore, Robert P., 302
Moore, Samuel A., 335
Moore, Virginia, 376, 422
Moore, Virginia Z., 255, 256, 393
Morehead, James B., 309
Morehead, Mary B., 356
Morgan, Catherine P., 367
Morgan, David E., 245, 282
Morgan, Donald C., 119, 288
Morgan, George F., 119, 325
Morgan, James M., 416
Morgan, James P., 119, 283
Morgan, Mark T., 340
Morgan, Martha M., 268
Morgan, Oscar T., 402, 404
Morgan, Raymond O., 325
Morgan, Richard, 119
Morgan, Romaine, 360
Moritz, Charles R., 331
Moritz, Henry K., 163, 265, 300
Morledge, Roy V., 119, 338
Morley, Bayne A., 235, 294
Morner, Lorena A., 421
Morr, George L., 119, 340
Morrey, Charles B., 287, 404
Morrill, Eleanor L., 25, 119, 420
Morrill, J. Lewis, 26, 60, 252, 341, 390, 427
Morris, Charles C., 387
Morris, Clyde T., 165, 240, 264, 295, 299, 402
Morris, Elizabeth S., 356
Morris, Harold W., 298
Morris, Herbert L., 346
Morris, Harry, 265
Morris, Kathryn R., 120, 354, 367
Morris, LeRoy, 157, 234, 238, 257, 305
Morrison, Catherine W., 69, 120, 355
Morrison, J. Cayce, 350
Morris, M. Elizabeth, 359, 415
Morrison, Mary F., 120, 355
Morrison, Paul C., 297
Morrison, Peter, 120, 387, 388, 389
Morrison, Rosalind M., 157, 246, 256, 356, 393
Morrow, Ford R., 316
Morrow, Oliver J., 299, 400
Morrow, William M., 299
Morse, Kermit N., 325
Morton, Gae M., 370, 406
Moses, Esther C., 368
Moses, Joseph H., 303
Mosgrove, Walter G., 400
Mosier, Delphia M., 363
Moss, Joseph L., 120
Mott, Francis E., 313
Motter, Walter S., 321
Motts, George N., 416
Mouery, Ralph C., 297
Mougey, R. Charles, 238
Moul, Charles E., 306
Mountain, Dorothy S., 120, 362
Mountain, Margaret A., 362
Mountjoy, Lawrence L., 239, 265, 321
Moyer, Lyle W., 297
Moyer, Vivian P., 361
Mueller, Carl F., 120, 277, 311
Mueller, Katherine, 368
Mueller, Kurt K., 280, 335
Mueller, William A., 335
Mull, Glen A., 287
Mullen, Myron C., 340
Mulligan, Regina L., 365
Mullineaux, Martha I., 120, 363
Mumm, Harry G., 304
Mumma, Ralph E., 314
Mumper, Earl O., 328
Munsey, William K., 120, 335
Munsey, William W., 302
Murphy, Joseph J., 297
Murphy, Leroy E., 313
Murphy, Link M., 338
Murphy, Loren A., 164, 204
Murphy, William G., 120, 334
Murray, Charles R., 313
Murray, George E., 304
Murray, George W., 120, 331
Murray, Lawrence F., 329
Murray, Robert C., 339
Murray, William B., 416
Murstein, Ormond, 120
Musgrave, Clarence S., 156, 253, 254, 284, 328
Muskat, Morris, 387
Myers, Alfred O., 69, 285
Myers, Clarence C., 340
Myers, Emilie B., 255, 358
Myers, J. Ruth, 421
Myers, Jessie M., 246, 358
Myers, Joseph S., 235, 340, 281, 341, 390
Myers, Mrs. Joseph S., 391
Myers, Marion R., 329
Myers, Mildred C., 268
Myers, Ray W., 329, 417
Myers, Robert D., 120, 332
Mylander, Luther O., 349

Nachman, Michael N., 120
Naddy, Margaret J., 365
Naegele, Lawrence A., 324
Nahas, Edward G., 121
Nangle, E. Charles, 249
Narosny, Albert E., 317
Nathan, Harriett M., 368
Nau, Francis A., 241, 277, 314, 403
Naujoks, Erwin E., 121, 164, 212, 280, 318, 350
Nealon, Ann L., 365, 421
Needels, Robert T., 121,
Neeley, Clarence F., 333 318, 402
Neeley, Samuel W., 337
Neff, Chessel J., 283
Neff, Edith C., 358, 422
Neff, Fred J., 340
Neff, Garnett E., 121, 340
Neff, Helen W., 377, 407, 408
Neff, John M., 336
Neill, Alice I., 366
Neilly, John N., 289
Neiman, Paul, E., 330
Nelson, Alice, 381
Nelson, Beryle, 371
Nelson, Maynard J., 307
Nemecek, Andrew J., 66, 121, 154, 332
Nesser, John P., 163
Netherton, Marjorie L., 355
Neufeld, Rose, 151
Neuman, Alvin L., 409
20—SIMPSON
Neuman, Alvin L., 409
Neuman, Florence J., 121, 369, 408
Neustadt, David E., 300
Newcomb, Mary C., 377
Newcomer, Elwin C., 121, 329, 401, 417
Newcomer, Ervin H., 253, 296
Newcomer, Ned R., 249, 296
Newell, Ralph L., 293
Newell, Thomas E., 340
Newhart, Charles D., 163, 265
Newman, Edward M., 121
Newman, Rosalie H., 354, 371
Newton, Jeanette L., 362
Newton, Latham B., 404
Newton, Nan, 27, 69, 121, 155, 266, 354, 355, 420
Nichol, Arthur D., 151, 338
Nicholas, Frank W., 334
Nichols, Donald H., 331
Nichols, John H., 36, 66, 69, 154, 164, 169, 173, 296, 346
Nichols, Dr. John H., 264, 306, 418
Nichols, Martha L., 238, 364
Nichols, Ralph C., 121
Nichols, Sterling R., 307
Nickel, Albert E., 312
Nickel, Theodore F., 319
Nicola, Julia M., 121
Nicoll, William D., 348
Nida, Helen E., 270, 366
Nida, Jack E., 121
Niele, Helen K., 121, 255
Nihart, Robert F., 301, 330, 418
Nikodym, Chester, 164, 212
Niman, J. Margaret, 364
Nissila, Helen H., 269
Nitschke, Georgia H., 376
Nixon, L. Bryon, 192, 289
Nobil, Norman B., 305
Noble, Helen T., 370
Noble, Thomas E., 121
Nofer, Herman E., 122
Nofzinger, Mary C., 268, 378, 420
Nolan, Howard E., 122, 313
Nold, Harry E., 351
Nopper, Arnold C., 292
Nordholt, J. B., 427
Norman, Carl A., 299, 403
Normile, Mary F., 122, 354, 365
Norris, James W., 248, 287
Norris, Norman L., 319
North, Ardis, 69, 122, 255, 355, 409
North, Ellen R., 25, 267, 355
North, Harold L., 164, 200
North, Nelson, 260, 262, 397
Northrup, Clarence E., 248
Nosker, Robert W., 338
Noyes, Arthur C., 321
Nuber, Clara V., 122
Nunemaker, Charles F., 328
Nussdorfer, Edwin F., 309
Nygren, Gertrude A., 122

Obenour, Sterling W., 309, 330
Obert, Floyd H., 345
Obetz, Robin C., 332
Obrecht, Harold G., 248, 329, 416, 417
O'Brien, Harry R., 301, 329
O'Brien, William K., 281
Ochs, Carl J., 330
Ochs, Paul E., 313
O'Connor, Emmitt M., 313
O'Connor, John S., 313
Oder, Agnes G., 122, 270, 408
O'Donnell, Roger C., 334
Offord, Helen, 367
Ogan, Evelyn E., 247
Ogg, Lester C., 328
Ogg, William H., 288
Oglesbee, Wendell, 324
O'Grady, Charles S., 328
Ohlemacher, Millicent A., 378
Oshner, Clarence S., 163
Okey, William, 310
Okun, Moe L., 122
Olander, Edward, 169
Oldham, Rowland E., 331
O'Leary, Robert J., 304
Oliphant, Bertha P., 122
Olnhausen, Jeanette C., 27, 229, 354, 363
Olnhausen, Roland H., 122, 289, 412
Olsen, Harold G., 165, 188
Olson, Henry W., 340
Oman, Galen F., 343, 396
Ondrey, Emil F., 312
Ong, Walter C., 122
Openlander, Gerald P., 122, 164, 168, 339
Ornstein, Martin, 303
O'Roark, James D., 122, 351, 388, 389, 400
O'Rourke, Edward V., 304
Ort, Emerson M., 122, 313
Ort, J. Paul, 123, 169, 313
Orth, Donald F., 248, 302, 331
Ortli, Harold S., 306
Orwing, Dorothy H., 357
Orwiler, Kenneth C., 264, 265, 294
Osborn, Arthur L., 340
Osborn, Frances M., 359
Osborn, Herbert, 329, 348
Osborn, John M., 336
Osborn, Robert E., 329
Osburn, Max, 415
Osburn, Raymond C., 348
Osborne, Deane D., 297
Osborne, Raymond W., 287
Osgood, Wallace J., 324, 402
O'Shaughnessy, Jeremiah P., 304
O'Shaughnessy, Margaret M., 355
Oster, Harvey J. C. Jr., 169, 307
Oster, Robert H., 123
Ott, Percy W., 351, 388
Outcault, Eleanor A., 373, 408
Overholt, Virgil, 401
Overlander, Arlington M., 331
Overmire, Harry L., 123, 276, 277, 346
Ovies, Joseph L., 313
Owen, Arthur T., 277
Owens, Amy F., 25, 266, 361
Owens, Herbert D., 277, 404
Owens, J. Glenn, 417
Owens, Judson W., 285
Oyer, Howard C., 315
Oyler, Gordon W., 311
Oyler, Merton D., 123, 349
Ozersky, Sol D., 123

Packard, Esther H., 363
Packard, Mortimer L., 304
Paddock, Elizabeth G., 375
Paddock, Wendell, 293, 333
Paffenbarger, Ralph S., 302
Paine, Donald C., 298
Paisley, Ralph C., 248
Palko, Andrew J., 403
Palm, Edwin E., 123
Palmer, Delmar R., 123, 330
Palmer, Dwight M., 308
Palmer, Gladys E., 228, 229, 361
Palmer, Ralph A., 123, 164, 212, 277, 349, 401
Palmer, William H., 329
Palmer, Willard E., 248
Palumbo, Joseph A., 277, 313
Paoliano, John L., 123
Papcke, Emmett L., 307
Paradiso, Louis J., 387
Parish, Virgil D., 311
Park, E. Irene, 123, 270, 378, 414
Park, Joseph A., 26, 60, 66, 264, 288
Park, Howard C. Jr., 281
Park, Jay B., 283
Parker, Edna R., 27, 237, 354, 362, 391
Parker, Frances J., 365
Parker, Harold L., 164, 212, 415
Parker, Mary B., 365
Parkinson, James F., 123, 402
Parkinson, Ruth E., 247, 366, 414
Parks, Thaddeus H., 348
Parrett, Lillian M., 123, 270
Parris, Ruth, 123
Partlow, Max O., 299
Paterson, Allan G., 277
Paterson, Alma W., 19, 425
Paterson, Robert G., 427
Paterson, Mrs. Robert G., 29
Patin, Lee B., 290
Patricoff, Jack H., 320
Patterson, Carl M., 123, 334, 245
Patterson, Harry R., 403
Patterson, Lawrence G., 332
Patterson, Levisa E., 361
Patterson, Morris T., 290
Patterson, Walter E., 218, 309
Patton, Francis L., 397
Patton, Thomas F., 124, 304, 327, 392
Patton, Wilson B., 253
Pauck, Charles E., 253, 248, 395
Paul, Charles E., 245, 252, 253, 331
Paul, Lillian M., 369
Paul, Mabel E., 355
Paul, Melbert G., 325
Paulish, Chelsea T., 124, 337
Pausch, Robert H., 288
Pavey, Faye A., 376
Paxton, Belva M., 379
Payden, Charles E., 339
Payne, Kenneth H., 297
Peacock, John J., 192, 163, 304
Pearce, Virginia E., 359
Peckinpaugh, Edward J., 418
Peinert, Earl F., 338
Pelton, George, 319
Penberthy, Walter L., 124, 314, 350, 418
Pennell, William W., 253, 289
Penniman, Eleanor S., 355
Penniston, Harold J., 124
Penny, Virginia A., 377
Penrod, James L., 169
Pentz, Jack B., 245, 310, 329
Peppard, Gretchen L., 356
Percy, Kenneth H., 333
Perkins, Reginald K., 319
Perrine, Paul B., 318, 418
Perry, Elizabeth S., 246, 270, 364
Petcoff, Boni E., 66, 124, 292, 332
Peter, Victor C., 307, 400, 418
Peters, George E., 340
Peters, George W., 264, 265, 286

Peters, John D., 319
Peters, Lucile E., 124, 268, 271
Peters, Ralph L., 24, 26, 28, 36, 62, 66, 69, 124, 154, 234, 238, 244, 264, 286, 341, 391
Peters, Robert H., 124, 277
Peters, Walter W., 280, 309, 346
Peterson, Howard W., 151, 331
Pettay, Birney R., 302
Pettay, Foster H., 124, 298
Pettit, Ava V., 408
Petz, Lamonte H., 328
Petzinder, Leroy J., 124
Pfaff, Mildred, 422
Pfeiffer, Fred H., 418
Pfeiffer, Raymond L., 340
Pfeiffer, John H., 315
Pfleiderer, Edward R., 301, 350
Phelps, Pauline, 246, 361
Phillips, Arthur L., 400
Phillips, Charles A., 347
Phillips, Donald G., 192, 302
Phillips, Donald S., 298
Phillips, Glenn D., 331
Phillips, Gomer W., 296
Phillips, Henry T., 292
Phillips, Joseph C., 321
Phillips, Thomas D., 348
Pieper, Charles A., 158, 242, 265, 280, 309, 346
Pierson, Alberta L., 25, 39, 155, 157, 234, 360
Pike, Montgomery E., 284, 342
Pike, M. Joan, 361
Pikor, Arthur M., 124, 350
Pillemer, Louis, 215, 320
Pinson, Theodore H., 124
Piper, Harry M., 248
Piper, William R., 265
Pitman, Thomas C., 307
Pittman, Pauline S., 124, 369
Pitts, Charles D. Jr., 350
Pixley, Ralph E., 309
Plank, Louis A., 289
Playford, Earl R., 289
Plumb, Charles S., 295, 329
Plummer, Carl K., 289
Plymale, Norton E., 318
Pohto, John J., 124, 306, 418
Poland, L. Louise, 404
Pollard, James E., 26, 390
Pollock, R. Reginald, 303
Pond, James W., 330
Pontius, John W., 264
Pontius, Ralph G., 248, 293, 407
Poole, Noble H., 125, 297
Poor, William B., 125, 299
Popp, Milton F., 163, 265
Poppleton, Miller J., 292
Porter, Albert S., 24, 38, 154, 157, 234, 296
Porter, Dorothy F., 271, 374
Porter, Harry K., 333
Porter, Katherine, 39, 155, 255, 266
Porter, Mary A., 125, 367
Porter, Warren F., 298
Porterfield, William M., 331
Ports, Wade P., 340
Post, Albert A., 125
Post, Helen F., 125, 246, 268
Postle, Evelyn E., 236, 406
Postle, Wendell D., 282, 331
Postlewaite, David N., 28
Potash, Estelle M., 368
Potolsky, William M., 215
Potter, Frank D., 199
Potter, Gertrude E., 373
Potter, Percival B., 329,
Povenmire, Jane E., 267, 401
Povenmire, Mahlon A., 125
Powell, Arthur P., 298
Powell, Donald L., 294
Powell, J. Byron, 345
Powell, Virginia E., 362
Powelson, Myron H., 338, 397
Power, Donald A., 283, 392
Power, Donald C., 125, 327
Powers, James A., 304
Powers, John A., 304
Powers, Kenneth D., 215, 287
Powers, Raymond E., 304
Pratt, George W., 125, 387, 389
Pratt, Mildred A., 364
Predmore, Merrill, 329, 417
Preston, Frederick P., 163, 192, 290
Preston, John B., 284
Price, Agnes M., 269
Price, Blanche L., 420
Price, Charles C., 285
Price, George M., 418
Price, John G. Jr., 26, 36, 62, 66, 69, 125, 154, 234, 238, 256, 304, 341, 390
Price, Kathleen S., 365
Price, Lester A., 288
Price, Mabel E., 420
Price, Mary A., 364, 415, 421
Price, Mrs. Minnie, 394
Price, Meredith C., 285
Price, Norris F., 301
Price, Robert E., 322
Prickett, Mary L., 270
Pride, Frederick W. R., 24, 26, 36, 63, 66, 69, 125, 154, 235, 260, 262, 283, 392, 397
Prince, Joseph Jr., 300
Printz, Donald R., 265
Prior, John C., 402
Pritchard, Esther L., 358
Pritchard, William L., 338
Prosser, G. Douglas, 416
Prout, Alice M., 247, 267, 421
Prout, Andrew W., 284, 330
Prout, Emma M., 19, 420, 421
Prucha, Emily A., 359
Prushing, Lucille C., 377, 408
Prutton, Lester J., 277, 400
Pryor, Edward K., 302
Pryor, Ethel M., 421
Pryor, Helen K., 356
Puchstein, Albert F., 389, 400
Puder, Russell D., 331
Puetz, Carol A., 365
Pugh, Albert E., 322
Pugh, James R., 192, 289
Pulliam, George H., 329
Pulse, Paul F., 418
Pumphry, Robert E., 340
Purdin, Martin L., 330
Purdy, Constance H., 373
Purdy, John M., 348
Purdy, Reliance S., 268

Quackenbusk, H. Marvin, 245, 286
Quailey, Henry B., 304
Quasser, Judith, 125, 420
Quianio, Luis S., 125, 341
Quigley, Agnes A., 365
Quinones, Joseph B., 403

Raab, Audrey V., 369
Raabe, J. Kenneth, 339
Rabberman, William H., 323
Radebaugh, Janice M., 372, 412
Radebaugh, Venia W., 422
Radebaugh, Virginia W., 422
Radebaugh, William E., 289
Radebush, Alma, 408
Radenbaugh, Glenn E., 125, 352, 418
Rader, Kenneth B., 289
Rader, Merle P., 125, 375
Rader, Orland W., 289
Radford, E. Germaine, 265, 301
Raebel, Paul W., 126, 325
Raine, Edward H., 290
Raine, Maxwell F., 290, 332
Rains, Doris K., 375
Ralph, Elizabeth R., 269
Ralston, George B., 69, 286
Ramsey, Doris D., 362, 420
Ramsey, Raymond A., 332
Ramsower, Harry C., 329
Rankin, Allan R., 26
Rankin, George T., 348
Rannels, Robert L., 293
Rapenport, Fannie, 126
Rapp, Dale D., 277
Rapp, Edward S., 248
Rapp, Mary L., 387
Rapp, Ora W., 330
Rardin, Thomas E., 297, 330
Rardin, Virginia R., 376
Rarick, Ruth M., 376
Raskowski, Leo, 163
Rasor, A. Elizabeth, 25, 27, 158, 256, 267, 269, 355
Rasor, Eugene A., 289
Rasor, Frank B., 331
Rasor, Samuel E., 288, 387
Ratay, Vladimir F., 295
Ratner, Goldie E., 126
Rawers, Clarence B., 126, 330
Rawlins, Albert L., 126, 277
Rawlins, Benjamin W., 126, 330
Rawlins, Herbert L., 126, 277, 387, 388, 389, 400
Rawson, Clayton A., 238
Ray, Evelyn B., 361, 422
Ray, Frank A., 281
Rayburn, Dorothy A., 375
Raymond, Ralph, 286
Raymund, Frank M., 427
Rea, Charles T., 322
Reagan, Harold L., 330
Reagle, Merle C., 345
Ream, Harry S., 31, 126, 309
Ream, John E., 331
Ream, Lewis T., 126, 311, 403
Reay, Ruby J., 151
Reber, Adele E., 359
Rebrassier, Russell E., 337
Recker, Cloud L., 313
Redkey, William H., 239
Redman, Edmund C., 277, 321
Reed, Chester O., 293, 329, 401
Reed, E. Malcolm, 126, 164, 323
Reed, Eugene P., 309
Reed, Gertrude I., 69, 126, 354, 359
Reed, Lewis T., 126, 402
Reed, Waldo H., 126, 344, 412
Reed, William H., 164, 169, 179, 298
Reeder, Charles W., 319
Reeder, Herman W., 151, 349
Reel, Owen F., 316
Reel, Philip J., 332
Reelhorn, Charles E., 248, 331, 395
Reelhorn, Mildred C., 373, 421
Reelhorn, O. Grace, 373, 421
Rees, Leslie W., 126, 335
Reese, Ellsworth E., 412
Reetz, Carleton R., 248
Reeves, Morton Y., 298
Reeves, Russell H., 237, 324, 341
Reid, Francella V., 127, 363
Reidelbach, Henry H., 127, 304
Reif, Louis E., 328
Reifsnyder, Gladford A., 315
Reiland, Georgianna K., 363
Reilly, Katharine A., 127, 365, 421
Reimer, Lucille K., 127, 421
Reinhard, Harold L., 340
Reinhart, Norman K., 277, 400
Reiniger, Jeanette M., 362
Reithmiller, Murvin W., 301, 344, 412
Remley, Mary L., 246
Rendrick, Olga, 422
Renick, Tom A., 151
Renollet, Harley C., 30, 127, 349, 417
Repp, Edgar L., 127, 322, 329, 417
Ressler, Helen L., 247, 421
Rether, Frances S., 268, 408
Retz, Lamonte H., 308
Reuter, George W., 296
Reynard, Leonard S., 328
Reynolds, Charles S., 158, 234, 265, 289
Reynolds, William M., 151, 245, 282
Rhodes, Catharine F., 127
Rhodes, Frieda L., 374
Rhodes, Hanson B., 329
Rhynard, Elmer B., 311
Rian, Irville S., 330
Rice, Clarence L., 316, 402
Rice, Donovan J., 343
Rice, F. Winifred, 406
Rice, Mary P., 373
Rice, Raymond F., 164, 212
Rice, Sam B., 289
Rich, Hilda R., 255
Rich, Mervin, 305
Rich, Thelma, 369
Rich, Theodore K., 290
Richardson, Benjamin L., 30, 127, 349
Richardson, Dana O., 333, 416
Richardson, Edith M., 151
Richardson, H. Jane, 158, 363
Richardson, Louise S., 127
Richards, Ralph H., 309, 342, 386
Richardson, Rose K., 127, 360
Richeson, Gusdavis B., 127
Richey, Naomi B., 268
Richmond, E. Grace, 380
Richter, Margaret J., 365
Rickard, Hortense, 387
Rickette, R. Nevin, 316
Riddle, Wilbur D., 277, 396, 402
Ridenour, Velma L., 387, 404
Rideout, Charles H., 215, 281, 342
Ridgeway, Rose E., 365
Riebel, Erle L., 298
Riebel, Francis A., 165, 210
Riecker, Gladys M., 421
Riegel, Harry J., 281
Riegel, Ortho M., 310
Riehl, Robert A., 163, 291
Riel, Marguerite, 354, 366
Ries, Wesley P., 163, 314
Riggs, David A., 38, 154, 156, 252, 280, 287
Riggs, Lowell E., 127, 291
Riggs, Wilbert H., 293
Rightmire, George W., 19, 20, 21, 264, 288, 292, 425, 427
Riippa, Esther S., 421
Riley, Joseph F., 312
Riley, Ruth H., 357
Rinaldi, Edward R., 151
Rings, Frances A., 372
Rings, George E., 386
Rings, Harry L., 346
Rinnert, Pearl M., 127, 270, 404
Ripley, Joseph M., 26, 36, 63, 66, 69, 127, 236, 341, 390
Risch, Lester V., 128, 352
Ritari, Arthur J., 334
Ritchey, Elba E., 314
Ritter, Eleanor L., 355
Ritter, Carl F., 340
Ritter, Gilbert B., 128, 253, 284
Roach, Cinton A., 24, 38, 154, 157, 234, 235, 242, 280, 286, 342
Roach, Sara A., 247, 267, 355
Robbins, Roscoe E., 301
Roberts, Charles P., 295
Roberts, Elizabeth P., 37, 64, 67, 69, 128, 255, 266, 267, 363, 387, 410
Roberts, Lucy H., 157, 266, 361
Roberts, Merrill M., 248, 308
Roberts, Roy E., 329
Roberts, Waid C., 128, 302
Roberts, Walter F., 400
Robertson, Mrs. Clayton A., 411
Robinson, Boyd E., 281
Robinson, Charles H., 403
Robinson, Donald B., 293
Robinson, Gertrude L., 375
Robinson, Harry B., 128, 312
Robinson, Lawrence E., 323
Robinson, Leslie L., 128, 387, 388, 400
Robson, Isabelle, 128, 246, 421
Robson, Pierce T., 31, 336
Rockoff, Pearl F., 128
Rodgers, Andrew D., 327, 392
Roe, E. Belle, 372
Roebuck, Louis A., 307
Roecker, Wilma M., 375
Roehm, Frances H., 229, 246
Roemer, William L., 315
Roesch, Karl A., 128, 277, 286
Roetkin, Alfred A., 299
Rogers, A. Sophie, 367
Rogers, Bruce L., 325
Rogers, Edward F., 328
Rogers, Fenella I., 359
Rogers, Festus L., 128, 337
Rogers, John W., 128, 340
Rogers, Milton O., 308
Rogers, Robert T., 128
Rogers, Ruth, 421
Rogers, Thomas E., 200, 302
Rogerson, Thomas B., 157, 256, 289
Rohlfs, Irwin W., 128, 334
Rohr, Lovell W., 332
Rolfes, Robert B., 128, 277, 322
Relke, Herbert J., 277
Rollins, Mae M., 374
Rollins, Ethel D., 229, 421
Romanick, Thomas S., 129, 313, 402
Romer, Frances L., 266, 355, 393
Romig, Truman D., 293
Romp, Carl S., 277, 402
Ronan, Wilbert C., 343, 396
Ronemus, Earl N., 302
Roos, Harold S., 297
Roose, Ralph, 328
Root, Alan I., 290
Rose, Allen M., 129, 276, 277, 299
Rose, Eli E., 129, 386
Rose, Emanuel M., 129
Rose, Harold J., 288
Rose, Howard A., 331
Rose, Mary E., 363
Rosen, Alex, 300
Rosen, Dorothy B., 151
Rosenberg, Benjamin B., 320
Rosenblum, Max H., 347
Rosenblum, Morris S., 320
Rosencrans, Edwin F., 310
Rosenfield, Abner M., 234, 300
Rosenthal, Alex E., 169, 300
Rosenthal, Justin, 300
Rosenthaler, Ruth B., 371
Roshon, Ray B., 164, 211, 321
Roslund, James A., 313
Rosofsky, Jacob, 347
Ross, A. Ward, 36, 66, 164, 203, 204
Ross, Charles H., 334
Ross, Herbert H., 277, 299
Ross, James G., 397
Ross, Marion A., 351
Ross, Mary C., 379
Ross, Mary E., 360
Ross, Max A., 299
Ross, Robert H., 245, 316
Ross, Thomas F., 152, 256, 288
Rossbach, Elinor A., 129
Rossel, James L., 331
Rossel, J. William, 129, 331
Rossel, Clayton F., 297
Rossiter, Gilbert L., 158, 283
Roth, Dale E., 338
Roth, L. Maude, 369
Rothman, Sanford, 212 277, 409
Rothschild, William E., 305
Rouch, Eldon B., 245, 287
Roudebush, Alma R., 421
Routsong, C. Roy, 129, 277, 311
Rowan, Everett L., 164, 169, 178, 284
Rowe, Charles F., 277
Rowe, Kenneth S., 344, 412
Rowe, Rachel E., 354, 378
Rowland, M. Elizabeth, 270, 373, 406, 420
Rowlands, Margaret M., 370, 421
Rowlands, Ruth E., 129, 376
Rowles, Howard B., 401
Rowley, Philo M., 400
Royer, John F., 165, 237, 291
Royer, Ray M., 19
Rozelle, Albert, 323
Ruckman, Kathryne L., 369
Rudy, Helen L., 129, 359
Rudy, Marie V., 377, 408, 421
Ruetenik, Paul B., 321
Ruff, Lowell H., 129, 335
Ruggles, Clyde O., 295, 342, 386
Ruh, Katherine M., 373
Ruhl, Virgil E., 129
Rummell, Leo L., 397
Runnels, Harmon E., 24, 348
Rupert, J. Allison, 315
Rupert, Mildred I., 375
Rush, Harvey D., 284
Rush, John A., 235, 245, 284
Rush, Philip E., 388, 389
Rush, William W., 284
Rusler, Charles A. Jr., 322
Russ, John M., 307
Russ, John K., 164, 204, 313
Russell, A. Lucille, 242, 270, 409
Russell, Bernice A., 355
Russell, George P., 129, 164, 207, 321, 403
Russell, James M., 248, 352
Russell, Lillian D., 25, 158, 358
Russell, M. Constance, 129, 355
Russell, Paul B., 24, 26, 64, 69, 129, 253, 280, 290, 342
Russell, Rempel A., 130
Russell, Rex H., 130, 314
Russert, Carl F., 308
Ruth, Karl P., 245, 284
Rutledge, Christine I., 130, 268
Rutledge, Margery E., 374, 407, 408
Rutledge, Virginia C., 360, 422
Ryan, Ellis W., 282
Ryan, Joseph E., 313
Ryan, Raymond F., 316
Ryan, Sara J., 130
Ryder, John D., 400
Ryerson, Gerald E., 329, 346, 417
Rymers, Richard R., 130, 309

Sabbagh, Elias M., 130, 400
Sackeroff, Jerome, 305
Sackett, James B., 282
Sackett, Mary F., 356
Salisbury, Louise, 387

Salle, Lillian B., 267, 371
Salow, Mary G., 130
Salter, Frederick J., 333
Saltz, Margaret A., 375
Samson, Florence, 130
Sampson, Homer C., 348
Sanders, John W., 248, 400
Sanders, Ralph L., 163, 237, 323
Sandford, William P., 260, 261, 319
Sandlee, Dorothy A., 360
Sandles, Helen L., 360
Sandman, Russell F., 315, 346
Sandoe, Mary I., 370
Sands, Fay V., 267, 375
Sands, Olive R., 375
Sanford, Emily L., 130, 246, 268, 271
Sanger, Elmer W., 295
Sanger, Weldon B., 335
Sappenfield, James W., 348
Sargeant, Frances E., 130, 357
Sargent, Arthur D., 163, 288
Satchell, Phillip U., 402
Sater, Lowry F., 427
Saum, Alpheus W., 314
Saunders, C. N., 330
Saunders, William L., 302
Sauvageot, John P., 330
Savage, Cyril E., 330
Savage, Thomas W., 253, 277, 290, 334
Sawyer, Edward C., 31, 240, 276, 277, 280, 294
Sayre, C. Vetrice, 358
Sayre, Harold S., 330
Sayre, Merrill A., 265, 308
Scaggs, William E., 340
Schaad, Joseph H., 349
Schaaf, Betty, 130
Schad, Ruth C., 130
Schaefer, George A., 286
Schaefer, Leona C., 130, 411
Schaeffer, Arnold F., 298
Schaeffer, George C., 284, 330
Schaffer, John J., 131, 289
Schaffer, Val R., 304
Scheetz, George F., 337
Scheffler, Roy T., 328
Scheible, Albert E., 299
Scheiderer, Paul F., 291
Scheidt, Edward, 285
Scheidt, Walter C., 330
Schenck, Doretha O., 354, 379
Scherer, Norman W., 295
Scherer, Paul B., 329
Scherger, Harold 152, 313
Schick, Helen F., 131, 249, 269
Schick, Hugh C., 338
Schilling, Willard G., 312
Schindler, M. Delane, 363
Schindler, William E., 131, 312
Schlafke, Uarda, 229
Schlott, McKinley A., 131
Schmachtenberger, Clyde F., 308
Schmidt, Erwin L., 152
Schmidt, Gertrude I., 247
Schmidt, Joseph A., 313
Schmidt, Robert P., 291
Schmidt, Walter G., 163, 289
Schneider, Ann M., 365
Schneider, Elsie F., 374
Schneider, Fred. E., 244, 245, 297
Schneider, George A., 336
Schneider, Irma M., 411
Schneider, Paul T., 277, 400
Schneider, Philip A., 304
Schnorf, Brandon G., 339
Schoenlaub, Charles M., 281, 402
Schoenlaub, L. Frederick, 409
Scholtz, Theodore L., 316
Schooley, Jane A., 421
Schott, Harry E., 307
Schotts, Walter H., 298, 418
Schrader, Arthur C., 131, 389, 400
Schramling, Marjorie L., 421
Schriber, Max, 317
Schroeder, Charles J., 319
Schroeder, George H., 248, 265, 307
Schroeder, Stanley S., 306
Schroer, Robert W., 293
Schuenemann, Grace E., 406, 420
Schuenemann, Helen A., 40
Schulak, Nathan H., 131
Schulist, Bernard H., 131, 300
Schultz, Ruth E., 359
Schultzman, Herbert D., 317
Schulz, William G. Jr., 322
Schwab, Frederick W., 328
Schwartz, Gertrude, 131, 421
Schwartz, Melville C., 303
Schwartz, Naomi M., 131
Schwartz, Bruce H., 318
Schwarzell, Henry H., 152, 338
Schwarzell, Marian R., 420
Schwebel, Max, 131
Schweinfurth, Earl S., 335
Schweinsberger, Harold W., 169, 296
Schwenn, Clifford W., 248, 310, 395
Schwer, George A., 248, 281
Schwindt, Howard H., 330
Scobee, James W., 157, 285
Scofield, Herbert A., 343
Scott, Byron L., 241
Scott, Catherine E., 421
Scott, Dorothy D., 131, 361
Scott, Ernest, 330
Scott, Franklin G., 31, 396
Scott, Gladys E., 27, 131, 266, 422
Scott, Hanna M., 421
Scott, Howard M., 308
Scott, John B., 309, 409
Scott, Kenneth P., 330
Scott, Ruth P., 131
Scott, T. Raymond, 304
Scott, Willard B., 281
Scott, William L., 412
Scovill, Ralph H., 329
Seager, Alfred C., 323
Seal, Robert R., 301
Sealock, Mayme B., 421
Seaman, Harrison J., 132, 337
Seaman, Joseph L., 311, 400
Seaman, William J., 311
Searles, Wade T., 281
Sears, Cyrus H., 132, 386
Sears, Elizabeth, 369
Sears, J. Dudley, 397
Sears, Ralph A., 277, 335
Sears, Robert F., 132
Sears, Rosemary, 369
Sears, William R., 396
Seashore, Robert H., 289
Secrest, Roy J., 330
Sedgwick, James K., 289
Seeds, Austin H., 340
Sefranka, Louis A., 152
Seibert, Margaret L., 357
Seidner, Sarabelle, 267, 362
Seifert, William J., 248
Seiffer, Ralph E., 36, 64, 66, 69, 132, 154, 164, 169, 187, 189, 192, 286
Seigh, Frank O., 297
Seikel, Herman W., 304, 327
Seikel, M. Pauline, 132, 365
Seligson, Lester, 347
Sellenings, Florence, 356
Seman, Charles E., 314
Semans, Harry M., 22, 282, 330, 331
Semans, Ruth E., 29, 39, 155, 229, 255, 354, 355
Senn, Carl M., 295
Senseman, Maynard, 132, 349, 401
Service, Katharine M., 422
Setterfield, Hugh, 348
Setzler, Frank M., 313
Seward, Martha, 25, 132, 155, 270, 420
Seymour, Edward S., 132, 164, 211, 338
Seymour, John H., 352
Seymour, Raymond J., 332
Shaffer, Harry H., 281
Shaffer, Paul R., 132, 314, 403
Shane, Francis W., 340
Shane, Harland S., 200, 287
Shane, Wolford M., 286
Shanely, Jane K., 377
Shank, Jacob R., 299, 402
Shapero, Milton I., 164, 211
Shapiro, Harry L., 169, 320
Sharp, Harriet D., 132, 357
Sharp, Hugh W., 290
Sharp, William T., 284
Sharp, Howard V., 132, 340
Sharp, Margaret D., 357
Sharpe, Leslie P., 402
Shaw, Claremont W., 253, 276, 277, 294, 402
Shaw, Frances E., 132, 367
Shaw, Genevieve, 366, 408
Shaw, L. Laurene, 367, 414
Shaw, Melville J., 36, 66
Shaw, Melvin W., 409
Shawaker, George H., 330
Shawaker, Martha W., 356
Shechter, Sidney, 305
Sheets, Mary V., 391
Sheetz, Jacob G., 301
Shefelton, William E., 132, 319, 409
Sheffler, Elaine W., 268, 367
Sheldon, Harriett K., 373
Sheley, Carleton L., 298
Sheley, Zelma, 377
Shelly, Gladys Z., 408, 422
Shelton, Frank M., 248, 291
Shepard, Charles J., 330
Shepardson, John E., 286
Shepherd, John F. ,284
Sherer, Beatrice L., 381, 420
Sherer, Evelyn W., 39, 155, 266, 354, 359
Sherman, Christopher E., 287, 299, 402
Sherman, Hoyt L., 234, 281
Sherwood, Charlotte L., 158, 256, 355
Shields, Leroy, B., 169, 310
Shifflette, Donald F., 164, 169, 185, 282
Shilling, Mabel M., 354, 374
Shipley, Elwood D., 404
Shipp, Arthur M., 241, 274, 278, 415
Shirley, Claude L., 287
Shively, Earl C., 286, 327
Shively, Harold H., 286, 295
Shively, Ralph D., 248, 287
Shoemaker, Francis G., 132
Shoemaker, John M., 295, 337
Shoemaker, Paul J., 152, 352
Shoenberger, Neal, 264, 265
Sholiton, Joseph, 133
Shollenbarger, Paul S., 164, 192, 310
Shonting, Daniel M., 306, 342, 386
Shoop, Erma E., 362
Shough, J. Emerson, 417
Shoup, Charles A., 265, 309
Shoup, Marcus E., 277, 322, 403
Shoupp, Dale W., 248, 352
Shover, Carolyn G., 133, 387, 404
Showalter, George W., 248
Shrop, Theodore R., 330
Shry, William E., 248, 288
Shubring, Herman, 133, 387, 388, 403
Shuler, Frederick A., 192, 297
Shuler, George A., 331
Shuler, John H., 400
Shulman, Edward M., 158, 235, 280, 305
Shulman, Louis T., 69, 164, 214, 217, 305
Shultz, Louis B., 133
Shumaker, Roscoe W., 397
Shumard, Allen L., 248, 312, 395
Shumway, Herbert S., 331
Shupe, Marjorie E., 133, 270
Siberell, Mary E., 378, 414, 422
Sickles, Clyde E., 409
Sidener, Helen R., 69
Siebert, Wilbur H., 286
Siedenberg, Dorothy E., 261, 373, 393, 421
Siefert, Henry F., 152
Sieg, Kathryn P., 414
Siegel, Maurice M., 341
Siegel, Norman, 38, 154, 157, 234, 236, 238, 264, 272, 341, 390
Siegrist, Paul F., 307
Siegrist, Ronald F., 307
Siems, Charles J., 133, 319
Sifrit, Raymond H., 133
Silbaugh, Gertrude E., 421
Silbaugh, Ruth A., 246, 422
Siler, Harold D., 276, 277, 307
Silver, E. A., 401
Silverberg, Morris M., 317
Silverman, Goldie, 414
Silverstein, Tressa M., 368
Simes, Edward F., 295
Simes, Lewis M., 288, 327
Simison, Allen L., 277
Simms, Wesley D., 283
Simpson, Catherine J., 365
Simpson, Robert S., 335
Simpson, Sterling J., 409
Simon, Edward P., 282
Simon F., Arthur, 303
Simon, Peter P., 133, 336
Simons, Howard P., 321
Simons, Marian H., 357
Simmons, Vesta B., 133
Simpson, G. Edwin, 133, 350
Simpson, Sterling J., 297
Sinclair, C. F., 387
Sindell, Harry K., 303
Singer, Willard E., 133, 387, 389, 400
Singery, S. Gwendolen, 375, 421
Singelton, Gwendolen, 374
Sipher, Annabel L., 356
Sipple, Ralph H., 338
Sitler, Forrest E., 329
Sitterley, John H., 329, 417
Sittler, William W., 340
Skeele, Lillian M., 270
Skipper, James K., 277, 334
Skinner, Durward A., 340
Skramovsky, James A., 200
Skrobak, Frank, Jr., 323, 402
Slade, Allan C., 276, 277
Slade, Charles A., 334
Slattery, Ralph J., 133
Slaven, Paul O., 304
Slemmons, Robert H., 169, 297
Slessman, Marie E., 373, 421
Slichter, Geraldine, 247, 362
Slipher, John A., 333
Sloan, Eugene H., 295
Sloan, Mary E., 133
Sloane, Roscoe C., 299, 402
Sloteman, Donald K., 164, 196, 200, 291
Slough, Herbert R., 157, 164, 169, 182, 244, 245, 281, 342
Smart, Edith F., 370, 421
Smiley, Arthur T., 293
Smith, Annamae, 421
Smith, A. Conway, 253, 287
Smith, Alexander W., 339
Smith, Alva W., 389
Smith, Arba A., 366
Smith, Alice H., 414
Smith, Amanda M., 133
Smith, Benson M., 134, 242, 346
Smith, Bernadine C., 134, 246
Smith, Catherine J., 268
Smith, Charles P., 351, 402
Smith, Charles W., 164, 212, 403
Smith, Chester H., 415
Smith, Clara E., 134
Smith, Darrell O., 134, 309, 409
Smith, Dorothy E., 134, 268
Smith, Don W., 288
Smith, Donald F., 134, 239, 349
Smith, Doris D., 355
Smith, Elwayne H., 293, 418
Smith, Emmett A., 307
Smith, Forrest E., 134
Smith, Foster L., 298
Smith, Frances G., 134
Smith, Frances K., 357
Smith, Franklin C., 293, 416
Smith, Gertrude C., 134, 408, 421
Smith, Harold S., 319
Smith, Harvey H., 293
Smith, Helen T., 134, 367
Smith, Herbert G., 315
Smith, Howard W., 308
Smith, Hugh B., 134, 280, 288, 331
Smith, H. Hilman, 234, 290
Smith, Irving J., 349
Smith, John C., 134, 277, 389, 400
Smith, John P., 298
Smith, Joseph S., 319
Smith, Keener J., 343
Smith, Kenneth D., 332
Smith, L. Annabelle, 411
Smith, Lillian M., 270
Smith, Lois N., 247, 267, 366
Smith, Loretta J., 376
Smith, Lowell C., 330
Smith, Marguerite H., 363
Smith, Marian H., 363
Smith, Mary F., 268
Smith, Mary L., 134, 377, 408
Smith, Oren H., 134, 325, 409
Smith, Ra B., 307
Smith, Robert E., 350
Smith, Robert G., 253, 302
Smith, Robert W., 296
Smith, Robert Y., 343
Smith, Roy W., 291
Smith, Ruth P., 135, 377, 408
Smith, William E., 135, 352
Smith, William F., 277
Smith, William J., 249
Smyser, William C., 285
Smyth, Jack F., 315
Snider, Clare F., 356
Snider, Helen L., 246, 374
Snider, Perry E., 30, 135, 164, 211, 293
Snipes, Robert L., 332
Snively, Marjorie K., 27, 246, 255, 354, 358, 393
Snook, James H., 296, 337
Snyder, Clarence W., 192, 323
Snyder, Dick P., 331
Snyder, James B., 276, 277
Snyder, Lawrence N., 66, 154, 164, 166, 201, 203, 204
Snyder, Lucile J., 135, 360
Snyder, Paul C., 135, 321, 409
Snyder, Pauline W., 411
Snyder, Richard P., 291
Snyder, W. Stanford, 245, 253, 256, 289
Sobul, Sanford, 152, 169, 320
Sogg, Solomon S., 135, 347
Sokol, Sylvester T., 200, 306
Somerville, Robert R., 284
Sommer, Walter J., 200, 315
Sossong, William N., 409
Sorenson, Andrew L., 135, 333
Sorensen, Pauline, 355, 422
Sosnoski, Harry, 325
Sour, Leland S., 135, 308
Sours, Burton O., 330
South, Earl B., 316
Sowers, Catherine G., 364
Spangler, Dolly M., 411, 421
Spangler, Herbert G., 248, 395
Spear, Thelma A., 269
Speer, Fred, 337
Speer, William R., 256, 327
Speicher, Clyde M., 330
Spence, Ralph W., 135
Spence, Raymond E., 350
Spencer, Ben V., 301
Spencer, Calvin B., 330
Spencer, Earl J., 331
Spencer, Henry R., 392
Spencer, N. Carmen, 340
Sperry, Pierce, 343
Spicer, Bessie M., 135, 367
Spicer, Donald M., 328
Spiegel, Alvin, 303
Spielman, George L., 163, 289
Spitler, Raymond R., 293, 401
Spohr, Carl L., 330
Spohr, Raymond L., 335
Sprague, Thomas B., 26, 157, 256, 280, 285
Spratt, M. Margaret, 135, 268, 271
Spreng, Harold P., 281
Sprenger, Elizabeth L., 135, 246, 268, 271
Spriggs, David M., 334
Sprowl, Robert E., 32, 135, 245
Spurrier, Helen G., 358
Spurrier, Marian M., 358
Staats, Mary H., 421
Stacy, Harold A., 323
Stadler, Fred K., 319
Stafford, Isabel R., 268
Stafford, Robert C., 237
Stahl, Benton M., 295, 329, 401
Stahl, Harry E., 135, 164, 211, 296
Stahl, Helen C., 136, 261, 393, 397
Stahl, Opal M., 246, 270, 373, 421
Stahl, Thomas B., 339
Staley, Leo G., 165, 212, 309, 418
Stallings, W. Henry, 328
Stanforth, M. Angeline, 378
Stanforth, Ronald C., 299
Stanley, Lawrence D., 282
Stanly, Paul R., 136, 337
Stansberry, Elmer F., 248, 351, 402
Stansberry, Samuel H., 136
Stanyer, William H., 298
Staples, Leonard W., 215, 265, 309, 346
Stark, Ernest J., 277, 409
Stark, Paul N., 352
Stark, Raymond C., 136, 352
Starr, Frank C., 331
Starr, George W., 342, 386
Starr, Hubert W., 349
Starr, Pauline L., 136
Stayman, Robert G., 297, 412
Stearns, Dick, 299
Stecher, J. Day, 339
Steeb, Carl E., 19, 28, 289, 425
Steel, Paul C., 225, 301
Steele, John G., 292, 403
Steele, Portia L., 267, 366
Steffel, Victor L., 136, 331
Stegens, Alfred J., 136, 302
Stegman, Harry J., 313
Steiger, Elsie E., 378, 394

Stein, Jennette, 37, 65, 67, 136, 155, 229, 364
Steiner, Loren P., 136, 239, 333, 416
Steiner, Paul M., 32, 136, 387
Steinfeld, Alexander M., 338
Steinharter, Helen R., 368
Steinhoff, Margaret, 136
Steinle, Robert L., 257, 288
Steinmetz, Cloyd S., Jr., 69, 136, 264, 280, 295
Steinmueller, Adelbert, 136, 389, 400
Stephan, Lewis B., 330
Stephens, Edward R., 164, 210, 277, 292
Stevens, Charles J., 158, 215, 286
Stevens, Harold L., 306
Stevens, Isabel R., 136, 361
Stevens, Richard T., 137, 283, 386
Stevens, William S., 335, 352
Stevens, Mrs. William S., 381
Stevenson, James K., 397
Stevenson, Margaret J., 268
Stewart, Charles K., 343
Stewart, Clara, 69
Stewart, Glenn W., 344, 412
Stewart, Goldie L., 137, 408
Stewart, Louis G., 277, 400
Steward, James F., 313
Stewart, William E., 157, 285
Stickel, Carl A., 322, 403
Stiebeling, Elsie B., 408, 411
Stiles, Jeannette L., 373
Stine, Chester A., 314
Sting, Virginia R., 268
Stinchcomb, Gaylord R., 171
Stine, Ralph W., 352
Stinson, Karl W., 154, 302, 403
Stitt, Ralph P., 283, 330
St. John, Clement F., 130, 330
St. John, Donald R., 241
St. John, Lynn W., 165, 194, 200, 288, 338
St. John, Ruth H., 356
Stocklin, Grace E., 137, 365, 406, 420
Stockwell, Herbert R., 338
Stoer, R. Bernadine, 137, 404
Stokes, Horace E., 137
Stokely, C. Russell, 157, 234, 277, 280, 313
Stoltz, Robert B., 295, 333
Stone, Alice G., 270
Stone, Dallas V., 267, 355
Stone, Catherine A., 391, 422
Stone, Julius F., 19
Stone, Mary T., 270, 372
Stone, Roy J., 260, 262
Stoner, John C., 137, 316
Stover, John A., 281
Stover, Wilmer G., 348
Stradley, Bland L., 19, 295
Strain, Daniel E., 348
Strait, Esther S., 69, 137, 216, 234, 256, 358
Strait, Marian E., 268
Straley, Harold J., 321
Strapp, William F., 284
Stratford, Margaret E., 30, 137, 255, 268, 271, 377, 393, 408
Stratton, Leslie C., 334
Straw, Eugene D., 137, 334
Strayer, Hazel, 387
Strayer, John D., 343
Strayer, Marion B., 316
Streeter, Marjorie A., 268
Streine, Frank B., 306
Strickler, James W., 328
Strimple, Blaine C., 409
Strittmatter, Alvin R., 164, 296
Strohmeyer, Henry L., 137, 340
Strong, Lester L., 338
Strong, Raymond S., 298
Strosnider, Charles W., 328
Strothers, Harry M., 137, 276, 314, 350
Stroup, Anna L., 137
Stroup, Leora B., 137, 268
Stroups, Helen, 357
Strouse, George C., 348
Stubbs, Robert I., 248
Studabaker, George W., 245
Stuff, Arthur R., 137, 400, 418
Stull, Carlton A., 298
Stull, David H., 307
Stump, Dale W., 138
Sturtevant, Mark J., 286, 418
Stutz, Charles A., 307
Suffriti, Homer, 138, 403
Suid, Robert N., 138, 320
Sullivan, Harry F., 286
Sullivan, William R., 277
Sullivan, Virgil C., 157, 252, 253, 287
Sullivan, Virginia M., 355
Summer, Samuel N., 26
Summer, William M., 138, 252, 327
Summersett, Harold E., 343
Sumption, Dorothy, 228
Sun, George C., 387, 404, 405
Sung, Siong C., 405
Supplee, Esther M., 138, 372
Surbey, M. Cleora, 138
Surina, Cyril T., 163, 192
Sussman, Eleanor, 368
Suter, Waldo C., 138
Sutton, Harry W., 200, 318
Sutton, Howard E., 138, 322, 346
Sutton, Thomas S., 333
Svoboda, Joseph E., 338
Swabby, Roy E., 260, 262
Swain, Ralph R., 388, 403
Swan, Marjorie, 247, 355
Swanson, Leonard E., 337
Swaney, Ruth E., 157, 362
Swartz, John, 294
Sweeney, Frank H., 138, 352
Sweet, Audrey C., 406
Swisher, Joseph D., 290, 402
Swisher, Otto J., Jr., 330
Swoish, Helen, 366
Sydow, Arnold F., 138, 330
Sylvester, George R., 31, 138, 336

Taber, Lawrence E., 164, 212
Tagett, Harold O., 192
Taggart, Robert D., 301
Tamarkin, Saul J., 305, 347
Tang, Kwan Y., 388, 405
Tanner, Charles C., 290
Tanner, Clarence B., 338
Tarbert, W. Arlington, 38, 157, 164, 190, 192, 197, 199, 200, 315
Tarbill, Leslie M., 138
Tarnoczi, Stephen, Jr., 138, 277, 400
Tate, Hiram L., 138, 331
Taugher, Francis B., 400
Tavenner, Robert L., 241, 296, 415
Taylor, Campbell, 332
Taylor, Elizabeth N., 364
Taylor, Eunice N., 249, 376
Taylor, George W., 323
Taylor, Harold J., 308
Taylor, Harwood A., 338
Taylor, Helen M., 379
Taylor, Henry D., 26
Taylor, John C., 265
Taylor, Kenneth W., 248, 330, 395
Taylor, Lester W., 69, 139, 164, 214, 281
Taylor, Paul H., 256, 289
Taylor, W. Cecil, 311
Taylor, William L., 298
Taylor, William M., 336
Taylor, William N., 338
Teachnor, Wells H., 332
Teal, Albert W., 314
Tedrow, George C., 340
Teegardin, Paul W., 65
Teegarden, Ruth P., 375
Temple, Bayard C., 139, 402
Terhune, Lorene E., 372
Terrel, Charles L., 26, 240, 307, 390
Terry, Orman G., 139, 339
Terry, C. Roscoe, 139, 245, 302, 403
Tetlow, Jessie C., 360
Tetlow, Percy W., 285
Thal, Fanny B., 139, 371
Thal, Leslie, 211, 305
Thal, Preston A., 305
Thoma, John L., 139, 335
Thoma, Martha M., 420
Thomas, Berger, 281
Thomas, Cleland B., 319
Thomas, Dorothy E., 29, 269, 270, 376
Thomas, D. Smith, 292
Thomas, Eleanor C., 267
Thomas, Erdie O., 377, 408
Thomas, John R., 248, 265, 291
Thomas, John W., 338, 407
Thomas, Marshall J., 332
Thomas, Mary E., 354, 375
Thomas, Oscar L., 28, 36, 65, 66, 69, 139, 154, 235, 264, 294, 390
Thomas, Owen E., 337, 418
Thomas, Robert S., 139, 164, 210, 276, 377, 293
Thomas, Russell A., 350
Thomas, Ruth C., 377, 408, 421
Thomas, William H., 139, 252, 281
Thompson, Charles F., 340
Thompson, Mrs. Ethel H. 429
Thompson, Everett D., 299, 402
Thompson, Herrick, 285
Thompson, Howard R., 341
Thompson, Jennie L., 139, 380
Thompson, Kenneth C., 277
Thompson, Nelle C., 246
Thompson, Roy H., 418
Thompson, William O., 7, 19, 66
Thompson, Mrs. Wm. O., 67
Thomson, Mary E., 27, 354, 360
Thomson, Volney E., 331
Thone, Franklin S., 163, 282
Thornborough, W. George, Jr., 139, 311, 277
Thornhill, Reginald C., 139
Thrall, Richard F., 215, 310
Threlkeld, Wayne H., 139, 280, 310
Thurber, James G., 252
Thurlow, F. Aline, 139, 238, 358, 406
Thut, Hiram F., 348
Tibbals, Charles E., 306
Tibbals, Lucille, 366
Tibbals, Ralph E., 248, 310
Tibbetts, King G., 245, 294
Tidd, Wilbur M., 295, 332
Tiffany, Lewis H., 348
Tiedeman, Margaret, 269
Tilley, Anne E., 246, 359
Timberman, Andrew, 330
Timby, Elmer K., 311, 402
Ting, Chi H., 405
Ting, Ihsing, 405, 421
Tippett, Robert S., 288
Tipton, John L., 311
Tirey, Carl W., 265
Tishler, Carl E., 350, 418
Tissot, Mary M., 268
Todd, Marden L., 293
Todd, Joseph S., 294
Tolbert, Myron C., 301
Tom, Charles R., 329, 417
Tomlinson, Emmett F., 288
Tompkins, George D., 309
Tomsic, Joseph A., 140, 402
Toney, Robert M., 310
Tooley, W. Paul, 315
Toth, Steven B., 249
Townsend, Faustina, 140
Tozzer, Charles W., 140, 349
Trabue, Bernice M., 140, 229
Tracy, Paul A., 313
Tracy, Ramona E., 373
Tracy, Roger W., 26, 157, 164, 211
Transeau, Edgar N., 321
Trautman, George M., 26, 60, 66, 165, 213, 215, 284
Treat, Ralph B., 329
Trees, Lee G., 319
Tremaine, Alice, 362
Tress, Jane E., 267
Tressel, Arthur M., 200, 253, 302
Tripp, William E., 312, 331
Trippeer, Richard A., 296
Troeger, Carl H., 140, 340
Tritten, John S., 140, 277
Troll, Kathryn C., 359
Tromble, E. Frances, 246, 359
Trostel, William W., 140, 332
Trotter, Mildred M., 25, 37, 67, 140, 155, 255, 361
Troxel, A. Deo, 308
Troxel, Ruth H., 363
Truax, Miriam, 404
Truitt, Kathryn L., 420
Trunick, Clair M., 260, 262
Tryon, Elmer C., 276, 277, 280, 319
Tryon, Mary A., 140, 421
Tschantz, Norman J., 157, 256, 280, 291
Tuan, Mao H., 405
Tubbs, Richard M., 24, 157, 280, 288
Tucker, Edna M., 270, 408
Tucker, Isadore M., 317
Turnbull, Donald C., 4, 24, 38, 154, 157, 235, 264, 277, 280, 284, 390
Turnbull, William D., 22, 295
Turner, Drury D., 31, 286, 392
Turner, John G., 248, 315
Turner, Roger E., 69, 236, 238, 291, 390
Turner, Wallace R., 284
Turney, Edgar E., 242, 346
Tussing, Ardella, 140, 375
Tuta, Edward F., 301
Tuttle, Alonzo H., 22, 60, 252, 327, 392
Tuttle, Annabelle, 157
Tuttle, Edwin H., 316
Tuttle, Elizabeth J., 369
Tuttle, Ruth M., 421
Tweed, Laura J., 140, 404
Twiss, George R., 283
Twitchell, Harold P., 329, 401
Tyler, Dorys G., 356
Tyler, Gerald P., 332
Tyler, John L., 285

Ufer, Doris M., 140, 408, 420
Ujhelyi, Joseph A., 163
Ullery, Fred E., 351, 388, 403
Ullery, Herbert W., 416
Ullery, Jack C., 164, 169, 179, 282
Ulrich, Byron K., 140
Ulrich, Leslie R., 265, 290
Umbaugh, Coral V., 331
Underhill, Robert R., 296
Underwood, Graydon D., 141, 296
Underwood, Lea C., 277
Ungerleider, Harold W., 152, 303
Unks, Ralph R., 312
Upham, John H., 332
Uppstrom, G. Morris, 325
Urban, Maxine, 360
Urban, Russell L., 141, 386
Uridil, Leo E., 164, 169, 178, 291
Urmston, Dorothy K., 356
Usry, Eldon L., 281
Utter, LeRoy J., 409
Utz, Erwin J., 329

Vagnone, Dominic M., 304
Vale, Paul H., 334
Valentine, Donald, 277, 400
Valentine, Francis B., 400
Vallance, Charlotte L., 69, 141, 361
Valley, George, 329
Van Bolt, Marjorie M., 359
Van Buren, W. Eugene, 293, 416
Van Buskirk, L. Henry, 154, 286
Van Camp, Imogene, 358
Vance, Ruth M., 156, 261, 270, 366, 393, 397, 414
Van Cleef, Eugene, 346, 386
Van Cleve, Charles F., 141, 276, 277, 400
Van Cleve, John, 330
Vandenbark, Doris E., 27, 30, 141, 239, 366, 394, 408, 414
Vandergrift, James G., 293
Van Dervort, Edmund H., 322
Van Dusen, John G., 397
Van Fossen, John M., 141, 328
Van Gorder, James F., 299
Van Keuren, Cora L., 141, 420
Vankirk, L. Carl, 325, 409
Van Meter, Arthur, 397
Van Oss, Hilarius R., 402, 404
Van Voorhis, Edward B., 164, 212
Varney, Goldie M., 420
Van Zandt, Ruth A., 354, 378
Vaughn, Emory M., 163, 281
Vaughn, James C., 348
Veal, Fred H., 315
Vercoe, Sam G., 164, 200, 211
Vermilya, Ray N., 336
Vernon, Charles W., 409
Veth, Noel D., 403
Viney, John C., 265, 333, 417, 418
Vining, Louis F., 352
Vining, Virgil G., 336
Vittorella, Lewis F., 308
Vivian, Alfred, 22, 329, 333
Voegtly, Earle M., 344, 412
Vogel, Katherine A., 19
Vogel, Ralph B., 141, 350
Vogel, Thomas A., 340
Volzer, Elmer A., 338
Von Dach, Betty, 157
Von Dach, Herman, 141
Vopalecky, Rosemary, 422
Vore, Louring W., 330
Vosburgh, Lawrence E., 248, 253, 294

Wacker, Frederick F., 141, 314, 409
Waddell, Ruth S., 376, 420
Wade, Clarice N., 363
Wade, Katherine E., 355
Wade, Robert E., 331
Wagner, Allan H., 283
Wagner, Almira M., 141
Wagner, Arthur H., 265, 418
Wagner, Clarence L., 141, 349
Wagner, Clifford C., 141
Wagner, Frank D., 289
Wagner, Henry L., 141, 298
Wagner, Juanita P., 142, 370, 387, 404
Wagner, Lillian, 142
Wagner, Paul A., 253, 280, 302
Wagner, Walter C., 142, 417
Wagner, Walter L., 333
Wagner, William J., 142, 276, 277, 306, 403
Wagstaff, Frances, 397
Wahn, Robert G., 291
Waid, Margaret E., 363
Waid, Robert C., 301
Waid, William C., 142, 164, 205, 329
Waidelich, Bernard H., 142
Wakefield, Milan C., 301
Waldkirch, Louis E., 142, 322
Walker, Bessie S., 142
Walker, Edward L., 412
Walker, Gordon H., 282
Walker, Mrs. Grace G. 394, 408
Walker, Marguerite, 366
Walker, Mary F., 361
Walker, Otis F., 296
Wall, Claude H., 351, 402
Wall, Walter D., 342
Wallace, Albert R., 293
Wallace, Charles W., 312
Wallace, DeLoss D., 142, 308, 403
Wallace, Ervin B., 142, 415
Wallace, Richard H., 142, 290, 332
Wallace, Robert F., 404
Wallace, R. W., 295
Wallach, Isidor A., 347
Wallach, Rosalyn, 368
Waller, Adolph E., 284, 329, 348
Walker, Elizabeth L., 29, 238, 356
Walley, Dolores V., 365
Walradt, Henry F., 386
Walrath, Pearl C., 246, 270
Walter, M. Lucile, 374
Walter, Wynifred L., 142, 358
Walther, Lawrence R., 164, 196, 199, 200
Walton, Albert B., 142, 330
Waltz, Ralph H., 142
Wampler, Ernestine G., 364
Wandel, Walter R., 315
Wang, Helen, 405
Wang, Tsi C., 405
Ward, Harold C., 298
Ward, William J., 289
Ware, Harold V., 248
Wareham, John M., 412
Wargo, Joseph J., 350
Waring, Charles E., 311
Waring, Janette A., 422
Warner, Douglas L., 296, 331
Warner, Margaret G., 420
Warner, Marian F., 143, 270, 380
Warner, Thelma V., 143, 354, 372
Warnick, Paul B., 284
Warren, Wanda E., 143
Washburne, George A., 285
Waterfield, Willis K., 248, 395, 409
Waterman, Edwin S., 400
Waters, M. Kathryn, 246, 414, 420
Watkins, Edward H., 152, 154, 164, 169, 211, 316
Watkins, Irene T., 376
Watson, George B., 340
Watson, Frank W., 397
Watson, Harold E., 323
Watson, John B., 321
Watson, R. J., 397
Watson, True G., 22, 407
Watson, W. Edward, 301
Watt, Alex S., 327
Watts, Arthur P., 336
Watts, Arthur S., 295, 336
Waugh, Howard E., 245, 277, 316, 418
Waxbom, Ernest M., 143
Way, Charles H., 288
Way, Karl D., 332
Way, Myron J., 319
Wayt, Fred A., 316
Wead, Robert H., 322
Weakley, Armond L., 143, 352
Weakley, George D., 296
Weakley, Virgil W., 69, 143, 287

Weatherby, Maude E., 372
Weaver, Arthur M., 143
Weaver, Charles S., 277, 286, 415
Weaver, Frances, 422
Weaver, Harry C., 345
Weaver, James H., 387
Weaver, Pauline A., 373, 408
Weaver, William A., 277, 282
Webb, David R., 409
Webb, Robert K., 297
Webber, Albert, 238
Webber, Daniel S., Jr., 157, 282
Weber, Aloysius P., 316
Weber, Kenneth D., 253, 322, 350
Webster, James E., 329, 348
Webster, Lucile A., 143, 374
Webster, Manning D., 282
Webster, Mary L., 143, 387
Weckesser, Constant E., 143, 310
Weed, John M., 299, 402
Weeks, Thelma G., 268
Weffler, Elison A., 397
Wehr, Dorcas M., 270
Wehr, Wade N., 143, 349
Weidler, Walter C., 342, 386
Weidman, Fred B., 389, 400
Weidner, Harold R., 340
Weinbaum, Frank B., 317
Weingardt, George C., 294
Weinland, Margaret F., 357
Weinman, Margaret E., 143, 372
Weinman, Ruth E., 362
Weis, Jacob F., 143
Weis, Lee V., 332
Weiser, Marjorie L., 420
Weiser, Orville B., 301
Weisheimer, Alfred T., 301
Weiss, Emanuel A., 215, 238, 300
Weiss, Mary A., 420
Weiss, Nelson F., 300
Weissenbach, Henry, Jr., 282
Welch, John H., 294
Welf, Albert J., 281
Welf, Norma L., 69, 152, 246, 364
Weller, Wendell A., 330
Welling, Anne L., 143, 367
Welling, Park A., 215, 256, 281, 415
Wellman, Harlan B., 335, 400
Wellock, Lee H., 352
Wellock, Leona H., 381
Wells, Alice E., 372
Wells, Flora E., 267
Wells, J. Milton, 144, 403
Wendler, Harold W., 154, 164, 169, 172, 288
Wenger, Irma B., 144, 378
Wentworth, E. Hope, 25, 362
Wentworth, Ruth E., 369
Wentz, Burke B., 164, 169, 175, 289
Werden, Charles M., 319, 409
Werremeyer, Frederic N., 418
Wert, Glen M., 248, 287
Wert, Ileta, 358
Wertz, Charles W., 291
West, Georgia M., 362
Westenberger, Helen M., 375
Westervelt, Mabel G., 377
Westervelt, Margaret W., 370
Weston, John P., 307
Wetstein, Aleen M., 368
Wetterauer, Donald C., 240, 248, 277, 312, 390, 400
Weythman, Ruth, 228
Whaley, Mary B., 267, 357
Wheeler, Elden L., 144, 277, 350
Wheeler, Ethel S., 357
Wheeler, Jonathan O., 277
Wheeler, Leota A., 229, 374
Wheeler, Tom L., 308, 346
Wherry, Franklin P., 418
Whetsel, Evelyn J., 374
Whinery, S. M., 22
Whinnery, Alfred L., 239, 349
Whirl, S. Frederick, 322
Whitacre, Daniel J., 164, 211, 241, 276, 277, 295, 330
Whitacre, Harold E., 329
Whitaker, Dorothy E., 144, 255, 363
White, Andrew J., 334
White, Ardath K., 144, 255, 360
White, Constance J., 27, 37, 67, 152, 266, 360
White, David S., 22, 337, 425
White, Dorothea D., 144
White, Fremonda B., 144
White, Harold A., 276, 277, 351, 402
White, Harry C., 277, 299
White, Henry C., 157, 290
White, Joseph A., 297
White, Laura P., 360
White, Renna A., 144, 408
White, Velma H., 144, 268, 271, 408
White, Virginia M., 421
Whiteford, Mary E., 397
Whitney, Myron F., 276, 277, 307, 418
Whitson, Cecil J., 144, 337
Whittus, Dorothea E., 363
Whysall, Charles C., 299
Whyte, John J., 352
Wiant, Helen J., 247, 375
Wiant, Margaret H., 355, 422
Wible, Marian G., 144, 268
Widdifield, Raymond L., 200, 319
Wien, Lester, 192, 320
Wiener, Bertha, 354, 368
Wiener, David A., 347
Wiener, Sidney, 300
Wiggins, Lawrence W., 144, 287
Wiggins, Leonard A., 144, 277, 387, 389
Wightman, Rith I., 144, 362
Wike, Reginald E., 277, 400
Wikoff, James G., 265, 301
Wilber, Harold D., 265, 318
Wilce, John W., 165, 168, 338
Wilcox, Marshall E., 334
Wilcox, Richard V., 327
Wilder, A. Barthem, 348
Wilder, Esther L., 246
Wilder, Margaret H., 246
Wilder, Martha A., 361
Wilder, Raymond L., 387
Wilder, William C., 145, 281
Wildermuth, Forest E., 200
Wiley, Earl W., 260, 262, 294
Wiley, George W., 336
Wilford, Harvey M., 164, 211
Wilgus, Bernice, 145
Wilhelm, Alpha, 411
Wilhelm, Emil J., 281
Wilhelm, James P., 298
Wilkenson, Roland H., 248
Wilkins, Charles M., 336
Wilkins, Mabel H., 366
Will, Edwin J., 145, 304, 402
Willaman, Daniel H., 169, 282
Willett, Grace N., 69, 145, 358
Williams, Elizabeth C., 268
Williams, Albert J., 297
Williams, Avery J., 319
Williams, Bernice J., 369
Williams, Elizabeth C., 145, 271, 378
Williams, Benjamin E., 145, 341
Williams, Charles L., 335
Williams, Dorothy M., 145, 255, 268, 271, 378
Williams, Edwin J., 412
Williams, Fred L., 335
Williams, Gladys, 364, 421
Williams, Grace I., 358
Williams, Helen D., 372
Williams, John G., 315, 342
Williams, Loren S., 239
Williams, Lorene B., 360
Williams, Paul C., 281
Williams, Robert F., 286
Williams, Vestal M., 145
Williams, Wallace W., 69, 290
Willard, Charles J., 329
Williard, Dorothy E., 269
Williard, Mary J., 358
Willis, Albert T., 288
Willis, S. Reese, 315
Willison, Mary L., 30, 145, 373, 408
Willison, Monroe R., 306
Wills, Benjamin F., 316
Wills, Marion, 145, 270, 408, 420
Willson, Howard M., 346
Wilsdon, John F., 314
Wilson, Byron C., 241
Wilson, Clifford A., 164
Wilson, Dawn E., 367
Wilson, Don B., 282
Wilson, Fred E., 309
Wilson, Gene H., 248, 310
Wilson, George P., 335
Wilson, Elizabeth K., 145, 363, 394
Wilson, George R., 69, 145, 290
Wilson, Harold W., 312
Wilson, Margaret F., 362 406
Wilson, Melvin R., 265
Wilson, James H., 309
Wilson, John L., 292
Wilson, Lawrence W., 321
Winbigler, Hugh C., 330
Wind, Clarence T., 296, 402
Windham, Ray K., 400
Windom, Edna O., 268
Wine, Hilda K., 415, 420
Wineforder, John A., 289
Wineforder, Roland A., 400
Wing, John R., 163, 287
Wing, William D., 146, 334
Winn, NeWaTa, 355
Winter, Catharine E., 146, 411
Winter, Otto H., 418
Winters, John H., 24, 265, 296
Wiper, Don W., 66, 154, 289
Wirthwein, Walter S., 291
Wise, Consuelo, 146, 371
Wise, Dolores, 420
Wise, Fannie, 272
Wise, Herbert, 192, 300
Wise, Ralph M., 249
Wise, Robert A., 300
Wise, Sylvan H., 300
Wise, William J., 287
Wisterman, John M., 169, 284, 328
Wiswell, Owen W., 169
Withrow, James R., 348
Witker, Lawrence C., 309
Witten, Edith N., 360
Wittenberg, Fred F., 324
Witzel, Eugene J., 328
Wilson, Lorinda B., 360
Wilson, Lowell B., 145
Wilson, M. Keith, 282
Wilson, Mabel F., 145
Wilson, Mary K., 364
Wilson, Ruth C., 370
Wilson, Ruth E., 364
Wilson, Velda M., 363
Wiltberger, Roland B., 331
Woerlein, George W., Jr., 157, 169, 192, 289
Wohlgemuth, Esther, 368
Wolcott, Amorette E., 354, 373
Wolcott, John L., 290
Wolf, David H., 312
Wolf, Helen F., 368
Wolf, Irwin I., 192, 305
Wolf, Melvin L., 265
Wolfe, Clement V., 146, 338
Wolfe, Clifford E., 350
Wolfe, Emily M., 146, 268, 271, 408
Wolfe, Louis H., 248
Wolfe, Nola N., 146, 377, 408
Wolfe, P. Geraldine, 146, 376, 420
Wolfe, Raymond F., 146, 333, 416
Wolfe, Richard S., 286
Wolfe, Stanley E., 146, 309
Wolfram, George S., 311
Wollenhaupt, William C., 248, 249
Wolsiefer, Edna H., 364
Wonderly, Frank G., 146, 325, 403
Wonderley, Ruth, 378, 414
Wood, Daniel H., 146, 333, 416
Wood, Joy L., 404
Wood, Lucille, 152, 404
Wood, Rolland P., 169, 294
Wood, Vernon B., 248, 330, 395
Wood, Wilbur B., 318
Wood, W. Everett, 343
Woodall, Eric N., 302
Woodard, Clarence T., 164, 207, 281
Woodbury, Dwight A., 283
Woodley, Gerald A., 253, 277, 287
Woodruff, Elmyra L., 146, 387, 404
Woodruff, Esther, 387, 404
Woodruff, Helen, 357
Woodruff, Robert R., 333, 401
Woodruff, William A., 223, 281
Woods, Grant S., 329
Woodson, M. Elva, 378
Woodward, William B., 245, 319
Woodworth, Greta S., 415
Woolery, Leila M., 372
Worcester, Emily A., 247, 421
Work, Mrs. Leora D., 404
Work, Ross M., 333
Workman, Janie, 146
Worley, Mildred L., 255, 266, 410
Wormser, Irma M., 421
Worrel, Cora F., 146, 270
Worrell, Florence M., 65, 147, 255, 266, 270, 393, 397
Worth, Leona E., 408
Worthley, Max L., 152, 245, 343
Wotschak, Gregory W., 265
Wrasman, John J., 147, 324, 389, 400
Wright, Anne G., 147, 354, 376
Wright, Charles A., 291, 389, 400
Wright, Fred J., 297
Wright, G. Marvin, 32, 147, 386
Wright, Kenneth E., 147
Wright, Marian L., 360
Wright, Thelma E., 147
Wright, W. H., 397
Wu, Charles L., 405
Wu, Cho, 405
Wuichet, John W., 154, 333
Wyatt, Laura A., 354, 364
Wyer, Jean, 255, 363, 393
Wyker, Dale R., 335
Wynkoop, Mary E., 407
Wang, Wei, 405

Yahn, Wilbert H., 313
Yates, Ralph D., 147, 332
Yeager, Mabel K., 147
Yelsky, Milton J., 158, 215, 234, 300
Yerges, Howard F., 66, 154
Yerian, James O., 38, 154
Yingling, Lawrence H., 387
Yingling, Walter E., 163, 283
Yochem, Donald E., 321
Yochum, Thelma L., 421
Yoder, Oliver J., 349
Yoder, Robert E., 333, 416, 417
Yoder, Roy C., 147, 349
Yoders, James G., 325
Yordy, Paul L., 147, 330
Yohe, Robert C., 285
York, Lester B., 349
York, Maurine, 249
Yost, Robert O., 147
Youmans, William A., 147, 280, 293
Youmans, William C., 234, 289
Young, Cloyce D., 306
Young, Donald E., 284
Young, Elmer L., 248
Young, Harley, 147, 352
Young, Isabel M., 366, 414
Young, Joseph O., 321
Young, Lester P., 147
Young, Raymond S., 328
Young, W. George, 164, 169, 178, 289
Young, Waldo E., 334
Young, William J., 158, 245, 253, 280, 281
Younger, C. Norval, 280, 301
Younger, John, 403
Yueh, Henry C., 405

Zadikoff, Henry W., 249
Zangmeister, Carl, 148, 350
Zehnal, Henry J., 304
Zeiger, Selma R., 368
Zeigler, Raymond K., 148, 164, 205
Zeis, William L., 302
Zeller, Glenn W., 148, 349
Zettler, Henry T., 148, 304
Zettler, J. Albert, 304
Zettler, Louis C., 304
Zettler, Luella C., 148, 387, 404
Zettler, Raymond J., 304
Zickfoose, Ruth J., 247, 267
Ziegler, Hortense L., 368
Ziessman, Jack E., 317
Zimmer, David C., 248, 323
Zimmer, Lawrence A., 349, 401
Zimmer, Lois C., 148, 421
Zinn, Charles A., 327
Zint, Arthur H., 284
Zint, Kermit W., 284
Zipperlen, Ruth A., 148
Ziskind, Anne E., 148
Zollar, Russell E., 264, 265, 309
Zollinger, Robert M., 338
Zorn, Dorothea K., 269, 374
Zsoka, Irene H., 268
Zuber, John M., 169, 282
Zucker, Marquil A., 303
Zulandt, George K., 148
Zumbro, Paul B., 148, 329, 417
Zurcher, Mary A., 379, 421
Zurfluh, Alvin A., 334
Zwick, Thomas H., 309

*For Ring-Book Sheets*

Use

# Swan Linen

Or

# Inter-State Bond

*You will like Swan Linen and Inter-State Bond for your ring-books. Use these strong, snowy-white papers for your thesis and school papers of all kinds. They help dress up your college work. Ask your dealer. He can furnish them.*

## The Central Ohio Paper Co.

*Paper for Every Purpose*

# "In SUR(e) ance"

*"SURE" is the essence, the keystone, the foundation of Insurance.*

If there is any doubt, and deviation, any estimate, any gamble or guess, any lack of certainty, of definite guaranty, in your policy contract, you are not holding a policy of complete Insurance Protection.

Your Policy of Insurance should guarantee you definite, predetermined dividends; the exact annual premium, the future payments you are to make, the exact paid-up additions and other values you or your beneficiary are to receive should not be Guesses, but specific Guaranties. Estimated dividends are not Guaranties nor are they Insurance built upon the keystone

## "SURE"

You may guess, speculate or gamble in your business or sports but when you come to the serious and sacred subject of Insurance you want guaranteed, definite certainty and you want to buy your Insurance at the lowest, conservative guaranteed Premium Rates. You want to put your money in Insurance with a feeling of absolute Security and Certainty.

A "dividend" in Insurance if received by you is a return only of a part of the over-charge or a part of the change due you on account of the excessive premium you paid the previous year. Why not keep the over-charge in your own pocket and use that difference, if any, in your Guessing, Gambling, or speculative Business enterprises? Only a small majority acquire a competency in business. 87 per cent of all that is left at death comes from Insurance.

## "INSURE IN SURE INSURANCE"

Buy a low cost Investment or Guaranteed Annuity Policy in the BANKERS RESERVE LIFE COMPANY. Buy GUARANTIES not GUESSES. Make yourself Sure of YOUR share of "SURE INSURANCE" while in GOOD HEALTH TODAY.

**Bankers Reserve Life Co.
Home Office Building,
Omaha, Nebraska.**

For information about a policy that will please you by Guaranteeing Every Feature at low rates, fill out the blank spaces below, cut out and mail to

F. F. GREENE, MANAGER
BANKERS RESERVE LIFE CO.
Suite 210 Comstock Bldg.
209 South High Street, Columbus, Ohio
PHONE MAIN 0434

Over $100,000,000.00 Insurance
In Force

**F. F. GREENE, Manager
40 Years Insurance Experience**

Please send me details of your Low Cost Guaranteed Commercial Investment Policy.

I was born on the.....day, month of.....in the year.....

My name is..... Address.....

Insurance is Condolence Coined into Cash
Insurance is Glad News in a Sorry Season
Insurance is the Ripened Fruit of Remembered Duty

# Central Ohio's Largest Printing Plant

*Specialists in Book Printing and Book Binding*

Facilities in the Book Department are the most complete in Columbus. Thousands of books from the authorship of eminent professors of Ohio State University have been produced here. This department is under the supervision of very highly skilled craftsmen.

Estimates given on request

HERE are found complete and up-to-date facilities for efficiently and economically producing printing of every description, exclusive of lithography, from the simplest hand bills to a national circulating magazine. Special attention is given to

*School annuals, School monthly magazines, School weekly papers, Sorority and Fraternity magazines, Papers, Social Announcements and Invitations.*

"The House of Heer is known everywhere good Printing is needed"

## THE F. J. HEER PRINTING COMPANY

372-386 South Fourth Street, Columbus, Ohio

PRINTERS BOOK-BINDERS PUBLISHERS

YOU WILL ENJOY IT SO MUCH

because you can read in its pages all the news
of the dear old campus

# The Ohio State Lantern

*Editorial views*
*Society news*
*Advertisements*
*Sports*

published daily by the students of the department of journalism

3.00 A YEAR
Delivered Anywhere

# Bartram's Pyramid Woolens

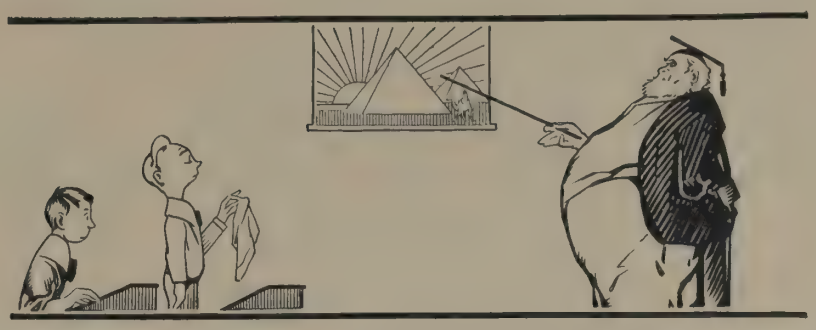

*"The Pyramids are so called, Sir, owing to their resemblance in durability to Bartram's Woolens of that name, Sir."*

He may be weak in history, but he's strong on facts. Bartram's Pyramid Woolens are the most serviceable fabrics in the world.

Our exclusive Pyramid line includes genuine Scotch Bannockburns, Athlone (Irish) Tweeds, Huddersfield (British) Worsteds and certain domestic worsteds and woolens of exceptional merit.

Of these materials we make, at reasonable prices, strictly custom-tailored clothes for men in our own Columbus shops.

TAILORS FOR COLLEGE MEN

## Bartram & Company

"FAMOUS FOR FINE FABRICS"

# BUCKEYE AWNINGS

AWNINGS
TENTS
CANVAS COVERS
WATERPROOF COVERS
PIANO COVERS
TRUCK COVERS
TALKING MACHINE COVERS
FLOOR COVERS
FURNITUURE PADS

Special Service—We specialize in furnishing Canopies, Tents, Floor Coverings and Enclosures for Special Occasions

ANYTHING MADE OF CANVAS

ESTABLISHED 17 YEARS

THE BUCKEYE TENT, AWNING & MFG. CO.

264-8 Spruce Street, Columbus, Ohio

MAin 3206

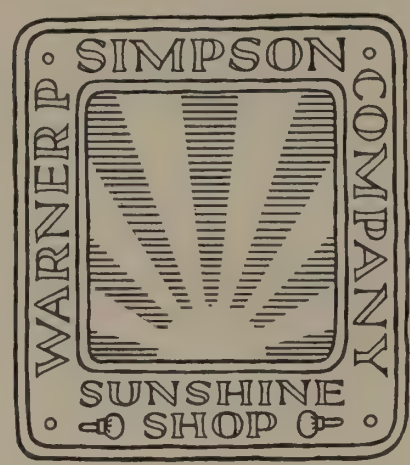


THIS MARK, on such excellent work as this issue of the MAKIO, fine catalogs, broadsides, booklets and folders, represents the highest standards of printing that practical craftmanship and modern equipment can produce.

Our service department renders effective aid in devising productive selling plans, and applying them to the physical forms of printing. We help you plan an entire campaign or a single piece; assist in solving merchandising problems, make layouts and write copy.

THE WARNER P. SIMPSON COMPANY

WARNER P. SIMPSON '03, President

*Lithography — Printing — Advertising Service*

THE SUNSHINE SHOP COLUMBUS, OHIO

ALPHA CHI RHO

THIS emblem is nothing but a bunch of pearls. The club was organized at an oyster supper for non-fraternity men. Arlie Tarbert happened to be there so that accounts for his misfortune. The group has a house some place on the campus, but no one knows where it is located. The flower of the organization is the egg-plant.


# COME IN

*We Can Satisfy All Student Needs*
*With Our Complete Stock of*

Text Books, Gift Books, Gift Sets,
Fountain Pens and Pencils,
Memory Books, Line O'Days

*A Large Selection of*

*GIFTS FOR THE GRADUATE*

## Varsity Supply Co.

1600 NORTH HIGH STREET



The unusual cover for this book and annual covers for the U. S. Military Academy, University of Illinois, Northwestern University, University of Minnesota and others of this year were made by

The S·K·Smith Company

448 NO WELLS ST. CHICAGO ILLINOIS

SMITH MADE ART LEATHER PRODUCTS

*Whatever your "Choice of a Career," college training has increased your economic value, and whatever business or profession you enter, adequate life insurance is a proper self-appraisal of your powers in that direction.*

*The traditions, practices, and financial strength of the JOHN HANCOCK Mutual Life Insurance Company are such that a college man can take especial pride in having a John Hancock policy on his life. It is also a distinct asset from the start. It will pay you to buy it; and later on, should you think of joining the field corps of this company, it will also pay you to sell John Hancock policies. Our representatives will tell you just how, and assist you in selecting both your career and your insurance.*

# RALPH W. HOYER

General Agent

Rooms 423, 424, 425, Citizens Bank Bldg., Cor. Gay and High Streets

*Sixty-one Years in Business*

Now insuring One Billion Seven Hundred Million Dollars in policies on 3,250,000 lives

# JOHN HANCOCK

MUTUAL
LILE INSURANCE COMPANY
OF BOSTON, MASSACHUSETTS

The new and unusual—that sparkling reality which is known as the life of each school year—is caught and held forever within the pages of Bureau built annuals. The ability to assist in making permanent such delightful bits of class spontaneity rests in an organization of creative artists guided by some 17 years of College Annual work, which experience is the knowledge of balance and taste and the fitness of doing things well. In the finest year books of American Colleges the sincerity and genuineness of Bureau Engraving quality instantly impresses one. They are class records that will live forever.

BUREAU OF ENGRAVING, INC.

"COLLEGE ANNUAL HEADQUARTERS"

MINNEAPOLIS, MINNESOTA

*The practical side of Annual management, including advertising, selling, organization and finance, is comprehensively covered in a series of Editorial and Business Management books called "Success in Annual Building," furnished free to Annual Executives. Secure "Bureau" co-operation. We invite your correspondence.*

# BOOK INDEX


Acacia 295
**Activities** 233
**Administration** 19
Agricultural Student 239
All-Ag Council 30
Alpha Chi Omega 376
Alpha Chi Rho 315
Alpha Chi Sigma 333
Alpha Delta Pi 370
Alpha Delta Theta 378
Alpha Epsilon Phi 371
Alpha Gamma Rho 393
Alpha Kappa Kappa 332
Alpha Kappa Psi 342
Alpha Mu Pi Omega 330
Alpha Phi 361
Alpha Rho Chi 343
Alpha Sigma Alpha 374
Alpha Sigma Phi 297
Alpha Tau Omega 288
Alpha Xi Delta 363
Alpha Zeta 329
**Alumni** 423
A. I. E. E. 400
A. S. A. E. 401
A. S. C. E. 402
A. S. M. E. 403
Armistice Day 43
**Athletics** 151
Band, University 248
**Baseball** 193
**Basketball** 187
Beta Gamma Sigma 386
Beta Theta Pi 286
Board of Trustees 19
Boost Ohio 26
Browning 46-255
Bucket and Dipper 154
Buckeye Club 324
Cadet Officers Club 277
Cane Rush 40
Cap Burning Night 45
Cardioid 404
Chimes 39-155
Chinese Students' Club 405
Chi Omega 364
Chi Phi 285
**Classes** 59
Commencement 34
Commerce Council 32
Cross Country 207
Deans 22
**Debate** 259
Delphic Literary Society 406
Delta Alpha Phi 311
Delta Chi 292
Delta Delta Delta 357
Delta Gamma 360
Delta Kappa Theta 308
Delta Sigma Phi 306
Delta Sigma Pi 346
Delta Sigma Rho 397
Delta Tau Delta 290
Delta Theta Phi 339
Delta Theta Sigma 334
Delta Upsilon 294
Delta Zeta 359
Dip Day 38
Drama 251
Engineer, Ohio State 241
Engineers' Council 31
Epsilon Psi Epsilon 344
Eta Kappa Nu 389
**Features** 431
Fencing 210
**Football** 167
Forum 262
**Fraternities** 279
Freshmen Girls' Glee Club 247
Freshman President 159
Freshman Y.M.C.A. Cabinet 265
Freshman Y.W.C.A. Cabinet 267
Gamma Alpha 348
Gamma Delta Theta 323
Gamma Eta Gamma 335
Gamma Phi Lambda 377
Girls' Glee Club 246
**Girls' Halls** 419
Golf 212
Grange 407
Gymnastics 212
Hillel Foundation 272
Homecoming 44
Home Economics Club 408
**Honoraries** 383
Industrial Management Club 409
Inter-Fraternity Council 280
**Intramural Athletics** 213
Junior Class Officers 156
Junior Prom 157
Kappa Alpha Theta 356
Kappa Delta 373
Kappa Delta Rho 312
Kappa Epsilon 381
Kappa Kappa Gamma 355
Kappa Kappa Psi 395
Kappa Phi 270
Kappa Psi 352
Kappa Sigma 291
Lambda Chi Alpha 316
Lambda Omega 379
Lambda Pi Omega 372
Lambda Sigma 322
Lantern Ceremony 42
Lantern, Ohio State 236
Link Day 36
Luthern Girls' Ass'n 411
Mack Hall 421
Makio 234
May Night 42
Memorial Day 43
Men's Glee Club 244
Men's Student Council 24
**Military** 273
**Minor Sports** 209
Mortar Board 37-67
**Music** 243
Nomads 271
Ohio Commerce 242
**Ohio Life** 33
Ohio Union Board of Overseers 28
Omega Tau Sigma 337
Optical Society 412
Orchestra, University 249
**Organizations** 297
**Oval Mirror** 47
Oxley Hall 420
Pharmaceutical Ass'n 413
Phi Alpha Delta 345
Phi Beta Kappa 384
Phi Chi 340
Phi Delta Chi 336
Phi Delta Epsilon 347
Phi Delta Gamma 317
Phi Delta Phi 327
Phi Delta Theta 284
Phi Gamma Delta 281
Phi Kappa 304
Phi Kappa Psi 282
Phi Kappa Sigma 321
Phi Kappa Tau 302
Philomathean Literary Society 414
Phi Mu 362
Phi Omega Pi 367
Phi Pi Epsilon 268
Phi Rho Sigma 338
Phi Sigma Delta 303
Phi Sigma Kappa 319
Phi Upsilon Omicron 394
Pi Beta Phi 357
Pi Kappa Alpha 301
Pi Delta Epsilon 390
Pi Mu Epsilon 387
Pomerene Board of Control 29
Potomac Club 415
**Press** 233
**Professional Fraternities** 326
Psi Omega 331
**Religion** 263
Rifle Team 212
Saddle and Sirloin Club 416
St. Hildas Hall 422
Scabbard and Blade 276
Scarlet Mask 252
**Seniors** 59
Senior Class Officers 68
Senior Tackle 45
Sentinel 241
Sigma Alpha Epsilon 289
Sigma Alpha Mu 305
Sigma Alpha Sigma 380
Sigma Chi 283
Sigma Delta Chi 341
Sigma Delta Phi 393
Sigma Delta Rho 314
Sigma Delta Sigma 350
Sigma Delta Tau 368
Sigma Eta Chi 269
Sigma Kappa 366
Sigma Nu 287
Sigma Phi Epsilon 296
Sigma Phi Sigma 318
Sigma Pi 298
Sigma Xi 385
Smock Day 45
**Societies** 399
Sophomore Class Officers 158
**Sororities** 353
Southern Club 325
Sphinx 66
Strollers 256
**Student Government** 23
Sun Dial 238
Taps 43
Tau Beta Pi 388
Tau Delta Phi 320
Tau Gamma Phi 349
Tau Kappa Epsilon 309
Tau Sigma Delta 396
Tennis 211
Theta Chi 310
Theta Kappa Phi 313
Theta Phi Alpha 365
Theta Sigma Phi 391
Theta Tau 351
Theta Upsilon 375
Theta Xi 307
Toastmasters 392
Townshend Agr. Ed. Society 417
**Track** 201
Traditions 33
Triangle 299
Tug O' War 41
**Underclasses** 153
Varsity "A" Ass'n 418
**Women's Athletics** 227
Women's Ohio 27
Women's Panhellenic Council 354
Women's Student Council 25
Wrestling 211
Xi Psi Phi 328
Y. M. C. A. Cabinet 264
Y. W. C. A. Cabinet 266
Zeta Beta Tau 300
Zeta Tau Alpha 369



*Opportunity's Gate Stands Wide Open*

To any Clean-cut, upstanding college graduate of character and purpose who desires to enter

LIFE INSURANCE WORK

There's a world of business, yours for the "asking"

Billions of business written each year and yet more and more billions to be written. Requisites for success in this work are integrity, industry, and a consuming desire to serve your fellow man. If you have these characteristics then you can win in a big way in Life Insurance.

AGENCY INQUIRIES SOLICITED

TICE & JEFFERS, Gen. Mgrs.

The Midland Mutual Life Insurance Co.

122 East Broad Street Columbus, Ohio